



COLLEGE of the DESERT  
CATALOG 2002-2003

*Desert Community College District*

**COLLEGE  
OF  
THE  
DESERT**

*A California Public Community College*

**CATALOG  
2002-2003**

<http://collegeofthedesert.edu>  
<http://desertonline.net/>

# ADMINISTRATION

## ACCREDITATION

College of the Desert is accredited by the Accrediting Commission for Community and Junior Colleges of the Western Association of Schools and Colleges, (3402 Mendocino Avenue, Santa Rosa, CA 95403 (707) 569-9177), an institutional accrediting body recognized by the Commission on Recognition of Postsecondary Accreditation and the U.S. Department of Education. Accreditation was reaffirmed during the 1998-1999 academic year. College of the Desert's next comprehensive review will be conducted in 2005.



This catalog is valid from July 1, 2002 through June 30, 2003. It is in effect for the Fall and Spring semesters and any session (intersession) which commences within this defined period of time.

## DESERT COMMUNITY COLLEGE DISTRICT COLLEGE OF THE DESERT

Dr. Maria C. Sheehan  
Superintendent/President

Dr. Dan M. Baxley  
Vice President  
Instruction

Dr. David P. Bugay  
Vice President  
Human Resources

Dr. Diane N. Ramirez  
Vice President  
Student Services

Ms. JoAnn H. Higdon  
Vice President  
Administrative Services



Dr. Maria C. Sheehan

*As president, I am pleased to invite you to attend College of the Desert. We have a proud history at this institution built on the strength of our educational offerings and our commitment to student success.*

*When you enroll at COD, you will embark on an exciting journey, one that will change your life. We understand how important this journey is and have developed a comprehensive student program to address your needs.*

*At College of the Desert, we are devoted to your success. We're there for you no matter what your*

*goal, whether it's general education leading to a transfer to a four-year college or university, a vocational certificate, the development of basic skills, personal improvement or a self-guided program of lifelong learning.*

*We accommodate personal circumstances and welcome students who are working while raising children and juggling family responsibilities, as well as older returning students who are in pursuit of their personal learning goals. We're affordable and offer excellent financial aid programs to those in need.*

*COD is home to a wonderful faculty of caring and talented professionals who take a personal interest in the academic and personal success of every student. That's why we're here.*

*Welcome.*

# ADMINISTRATION

## DESERT COMMUNITY COLLEGE DISTRICT BOARD of TRUSTEES

**Dr. Bonnie Stefan**  
(Elected 1999)



**Mrs. Jackie Suitt**  
(Elected 1979)

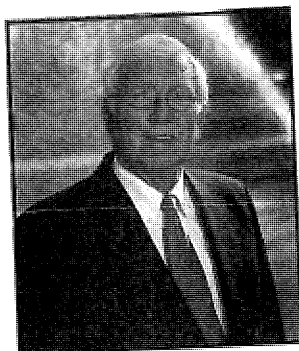

**Mr. Charles Hayden, Jr.**  
(Elected 1983)



**Mr. Ray House**  
(Elected 1985)

**Mr. James Gray**  
(Elected 2000)



## COLLEGE OF THE DESERT

43-500 Monterey Avenue  
Palm Desert, CA 92260

(760) 346-8041  
(Operator)

(760) 773-2516  
(Admissions & Records)

(760) 773-2520  
(Counseling)

(760) 776-7420  
(Economic Development  
& Community Education)

(760) 776-7205  
(International Students)

(760) 776-7413  
(Assessment Center)

(760) 773-2529  
(Human Resources)



The members of the Board of Trustees are elected by the people of the Desert Community College District for a term of four years.

The Student Trustee, elected annually by students, is Ms. Naheemah McMicheaux.



# TABLE OF CONTENTS

College Accreditation .....	2	Igualdad de Oportunidades/Titulo IX .....	19
District Administration .....	2	Drug-Free Workplace and Campus .....	20
Board of Trustees .....	3	Persons with Disabilities .....	20
Academic Calendar .....	6	Campus Sexual Assault .....	20
Mission Statement .....	8	Anti-Harassment .....	21
Vision Statement .....	8	Admission - Registration - Fees .....	22
General Information .....	9	Admission .....	22
Goals .....	9	Graduates of Accredited High Schools .....	22
Academic Transfer Programs .....	9	Non-Graduates of High School .....	22
Occupational and Vocational Education .....	9	Disqualified Transfer Students .....	22
Basic Skills .....	9	Probationary Transfer Students .....	22
Marketing .....	9	Special Part-Time Students, Grades K-12 ....	22
Organization .....	9	Special Full-Time Students, Grades K-12 ....	22
Planning .....	9	International Students with F-1	
Resources .....	9	or M-1 Status .....	23
History .....	9	Transcripts .....	23
Eastern Valley Center .....	11	Assessment .....	23
Western Valley Classes .....	11	Registration .....	24
Virtual Valley Center .....	11	Schedule of Classes .....	24
CSU San Bernardino, Palm Desert		Change of Program and Withdrawals .....	24
Campus .....	12	Fees - Policies and Procedures .....	25
College Curriculum .....	12	Fees .....	25
Preparation for Transfer .....	12	Accident Insurance .....	26
Occupational Education .....	13	Medical Insurance .....	26
School-to-Career/Tech Prep .....	13	Refund Policy .....	26
Developmental Education .....	14	Limitations on Fee Refunds .....	26
Economic Development and Community Education .	15	Returned Checks .....	27
Community Education .....	15	Residency Requirements .....	27
Contract Education .....	15	Student Services .....	29
Customer Service Academy .....	15	Admissions and Records .....	29
Energy Technology Training Center .....	15	Counseling Center .....	29
Institute for Retail Studies .....	15	Matriculation Program .....	29
Workplace Learning Resource Center .....	15	New Student Orientation .....	29
Learning Resources .....	16	Re-entry Students .....	30
Academic Skills Center .....	16	Transfer Center .....	30
Language Lab .....	16	Advising Program .....	30
Library .....	16	Career Center .....	30
Math/Science Study Center .....	17	Disabled Students Programs & Services	
MESA - Math, Engineering, and		(DSPS) .....	30
Science Achievement .....	17	Extended Opportunity Program & Services	
Auxiliary Organizations .....	18	(EOPS) .....	31
Alumni Association .....	18	Financial Aid .....	31
College of the Desert Foundation .....	18	How to Apply .....	31
COD Foundation Auxiliary .....	18	Repayment of Funds .....	32
President's Circle .....	18	Financial Aid Programs .....	32
Support Groups .....	18	Scholarships .....	32
Friends of the Library .....	18	Health Services .....	34
College Policies .....	19	Veterans Services .....	34
Equal Opportunity/Title IX .....	19	Veterans Program Course Requirements .....	34
		Student Organizations .....	35
		Associated Students (ASCOD) .....	35
		Varsity Sports/Athletics .....	35

# TABLE OF CONTENTS

Student Rights and Responsibilities .....	36	Academic Renewal Policy .....	50
Student Conduct Standards .....	36	Request for Academic Renewal .....	51
Student Grievance Policy .....	37	Examinations .....	51
Student Privacy and Access to Records .....	38	Final Examinations .....	51
Privacy Act (FERPA) .....	38	Credit by Examination (Course Challenge) ..	51
Student Right-to-Know Disclosure .....	40	College Level Examination Program	
Campus Services and Policies .....	41	(CLEP) .....	52
Bookstore .....	41	Credit for CEEB Advanced Placement	
COD Cafe .....	41	Exam .....	53
Housing .....	41	Credit by Articulation .....	54
Parking .....	41	Supplemental Modes of Study .....	54
Pets/Animals on Campus .....	41	Departmental Seminars .....	54
Security and Safety .....	41	Independent Study Projects .....	54
Academic Regulations .....	42	Online Courses .....	54
Academic Petition Procedures .....	42	Certificates, Degrees, Graduation, and Transfer	
Attendance .....	42	Procedures and Requirements .....	55
Attendance at First Class Meeting .....	42	Transcripts .....	55
Class Attendance .....	42	General Education Certification .....	55
Auditing Classes .....	42	Transferred Coursework .....	55
Leaves of Absence .....	42	Foreign Transcript Evaluations .....	55
Classification of Students .....	42	Vocational Certificate of Achievement .....	55
Classification and Numbering of Courses .....	42	Catalog Requirements for Graduation .....	55
Transferable Courses .....	43	Evaluation Requirement for Associate Degree ..	56
Changes in Transferable Credit .....	43	Additional Associate Degrees .....	56
Course Prerequisites, Corequisites, Advisories		Diplomas .....	56
and Other Limitations of Enrollment .....	43	Graduation .....	56
Physical Education Requirement .....	44	Two Types of Associate Degrees at COD .....	57
Course Units and Student Loads .....	44	Occupational/Vocational emphasis .....	57
Unit of Credit .....	44	Transfer Preparation emphasis .....	57
Maximum Number of Units .....	44	Requirements for COD Associate Degree .....	58
Students Who Must Take a Minimum		CSU General Education Requirements .....	61
Number of Units .....	44	IGETC - Intersegmental General Education	
Grading System .....	45	Transfer Curriculum for UC and CSU .....	65
Grade Points .....	45	COD Course Abbreviations .....	69
Grade Point Average .....	45	California Articulation Number	
Non-Evaluation Symbols .....	45	System (CAN) .....	70
Grade Responsibility, Last Day to Withdraw ..	46	Index of Degrees and Certificates, by Department ...	72
Grade Change Policy .....	46	Degree and Certificate Programs .....	74
Grade Appeals .....	47	Index to Course Listings, by Subject .....	75
Grade Grievance Procedure .....	47	Degree and Certificate Program Requirements .....	76
Academic Honors .....	48	Work Experience Education .....	129
Probation, Disqualification, and		Courses of Instruction .....	131
Reinstatement .....	49	Announcement of Faculty and Administration .....	240
Standards for Probation .....	49	Faculty Code of Professional Ethics .....	240
Notification of Probation .....	49	Faculty Emeriti .....	248
Removal from Probation .....	49	Faculty Emeriti in Memoriam .....	253
Standards for Disqualification .....	49	Policy Statements, Index of .....	255
Notification of Disqualification .....	49	Campus Guide .....	256
Reinstatement .....	49	Index .....	257
Repetition of Courses .....	50	Acknowledgements .....	263
Substandard Grades .....	50	Notice of Disclaimer .....	263
Grades of "C" or Better .....	50		

# ACADEMIC CALENDAR

## AUGUST 2002

S	M	T	W	R	F	S
				1	2	3
4	5	6	7	8	9	10
11	12	13	14	15	16	17
18	19	20	21	22	23	24
25	26	27	28	29	30	31

## SEPTEMBER 2002

S	M	T	W	R	F	S
1	2	3	4	5	6	7
8	9	10	11	12	13	14
15	16	17	18	19	20	21
22	23	24	25	26	27	28
29	30					

## OCTOBER 2002

S	M	T	W	R	F	S
		1	2	3	4	5
6	7	8	9	10	11	12
13	14	15	16	17	18	19
20	21	22	23	24	25	26
27	28	29	30	31		

## NOVEMBER 2002

S	M	T	W	R	F	S
					1	2
3	4	5	6	7	8	9
10	11	12	13	14	15	16
17	18	19	20	21	22	23
24	25	26	27	28	29	30

## DECEMBER 2002

S	M	T	W	R	F	S
1	2	3	4	5	6	7
8	9	10	11	12	13	14
15	16	17	18	19	20	21
22	23	24	25	26	27	28
29	30	31				

## FALL SEMESTER 2002

August 20 ..... Last day to register or add by telephone

**August 21 ..... Classes Begin**

September 2 ..... Labor Day - HOLIDAY

September 4 ..... Last day to drop and be eligible for a refund

September 4 ..... Last day to register or add in person (with approval)

September 13 ..... Last day to drop without the course appearing on your transcript

October 7 ..... Last day to request an Evaluation for Spring/Summer 2003 Graduation

November 1 ..... Last day to file Intent to Graduate Fall 2002

November 11 ..... Veterans' Day Observed - HOLIDAY

November 19 ..... Last day to Request a Refund (course must have been dropped by September 4)

November 19 ..... **LAST DAY TO DROP**

November 28-29 ..... Thanksgiving Day - HOLIDAY

November 30 ..... No Saturday classes

December 14 ..... Final Exams for Saturday classes

December 16-20 ..... Final Exam Week

**December 20 ..... Last day of Fall Semester**

December 21-25 ..... Campus Closed

December 21- January 9 ..... Student Break

# ACADEMIC CALENDAR

## SPRING SEMESTER 2003

- January 10..... Spring classes begin
- January 20 ..... Martin Luther King, Jr. HOLIDAY
- January 27 ..... Last day to drop and be eligible for a refund
  
- February 7 ..... Last day to drop without the course appearing on your transcript
  
- February 14 ..... Lincoln's Day - HOLIDAY
- February 15 ..... No Saturday classes
- February 17 ..... Washington's Day - HOLIDAY
  
- February 28 ..... Last day to file Intent to Graduate Spring 2003
  
  
- April 14 - 18 ..... Spring Break
- April 18 ..... College closed/HOLIDAY
- April 19 ..... No Saturday classes
- April 22 ..... Last day to Request a Refund  
(course must have been dropped by January 27)
- April 22 ..... LAST DAY TO DROP
  
- May 09 ..... Last day to request an Evaluation for Fall 2003 Graduation
- May 16 - May 22 ..... Final Exams
- May 22 ..... Last day of Spring semester
- May 23 ..... Graduation Ceremony
- May 26 ..... Memorial Day HOLIDAY/College closed

### JANUARY 2003

S	M	T	W	R	F	S
			1	2	3	4
5	6	7	8	9	10	11
12	13	14	15	16	17	18
19	20	21	22	23	24	25
26	27	28	29	30	31	

### FEBRUARY 2003

S	M	T	W	R	F	S
						1
2	3	4	5	6	7	8
9	10	11	12	13	14	15
16	17	18	19	20	21	22
23	24	25	26	27	28	

### MARCH 2003

S	M	T	W	R	F	S
						1
2	3	4	5	6	7	8
9	10	11	12	13	14	15
16	17	18	19	20	21	22
23	24	25	26	27	28	29
30	31					

### APRIL 2003

S	M	T	W	R	F	S
			1	2	3	4
5	6	7	8	9	10	11
12	13	14	15	16	17	18
19	20	21	22	23	24	25
26	27	28	29	30		

### MAY 2003

S	M	T	W	R	F	S
				1	2	3
4	5	6	7	8	9	10
11	12	13	14	15	16	17
18	19	20	21	22	23	24
25	26	27	28	29	30	31



## Mission Statement

Our primary mission is to provide comprehensive, student-centered community college education. We prepare students for transfer programs that assure their access to upper-division education at public and private universities. Of equal importance, we provide vocational and technical programs of study in order to help students acquire quality employment. In support of this mission, we provide the services required to maintain learning programs as well as the basic skills that equip students to complete transfer and/or occupational objectives. We are committed to excellence, as measured by student outcomes and student success in their achievement of transfer and occupational objectives; equal access to opportunity for our students, our faculty and staff, and the diverse communities we serve; and community involvement in promoting economic development, intellectual and cultural enrichment; and encouraging financial support for the fulfillment of the College's mission.

## Vision Statement

We as a District endorse these statements as our vision for the future --

- all students will be encouraged and supported in attaining their educational goals;
- all students will have access to needed services and support;
- all students will have the opportunity to participate in diverse learning experiences that are responsive and reflective of their needs and those of the community;
- our District will be knowledgeable of workforce, community, and transfer needs and will facilitate opportunities in these areas for students;
- our District will participate in and collaborate with local communities;
- District planning will be based on thorough knowledge of our diverse student population.

---

## GOALS

---

### ACADEMIC TRANSFER PROGRAMS

The DCCD believes that academic transfer programs are essential to the community and must provide a general education and pre-major curriculum that will meet or exceed the lower division requirements articulated with four-year institutions. The District is committed to an overall effort to fulfill academic transfer requirements by concentrating on the development of a comprehensive instructional environment.

### OCCUPATIONAL AND VOCATIONAL EDUCATION

To meet the changing economic, technological, and environmental needs of the community, the DCCD will identify regional employment training needs and provide degree and certificate programs which prepare students for these career opportunities. These programs will train, retrain, and upgrade student career skills through existing occupational/vocational and general education programs as well as partnerships and contractual education with the private sector and public agencies.

### BASIC SKILLS

The DCCD believes that basic skills education is critical to an individual's well-being in a demanding society. Therefore, the District will provide comprehensive basic skills programs to support academic, occupational/vocational, developmental, and community education.

### MARKETING

The DCCD will aggressively and effectively promote all District programs and services to increase public awareness of educational opportunities, fulfill the mission of the District, and encourage measured growth.

## ORGANIZATION

The DCCD recognizes the need for a well-defined organizational system that supports the interrelationship and participation of all institutional elements, enhances opportunities for consideration of matters common to the District and its environment, and provides methods for timely response to District-wide needs.

## PLANNING

The DCCD has established within its organizational structure a planned, systematic procedure designed to encourage and facilitate the creation of innovative programs and the expansion of existing programs.

## RESOURCES

The DCCD believes that all resources aid the District in fulfilling the mission of providing comprehensive educational opportunities to the community and that all resource allocation must be tied to existing or newly developed programs compatible with the approved Mission Statement. Further, the District is dedicated to the principle that all resources are reciprocal and that we must be accountable to our constituents in demonstrating the results of acquired resources. Resource allocations must reflect our commitment to equal opportunity so that all citizens have access to their benefits.

---

## HISTORY

---

In 1958, voters approved formation of a junior college district in the Coachella Valley in a landslide vote that created a local two-year college. It was the culmination of 10 years of study and planning by the governing boards of the Palm Springs and Coachella Valley Unified School Districts and the State Department of Education.

College of the Desert was established on April 15 of that year, when the initial five member Board of Trustees was elected. On July 1, the members were seated and the new District began to function. COD got

its name from a Palm Springs teenager, Douglas Crocker, who won a "Name the College" contest sponsored by the district and local newspapers.

After three years of study and planning, contracts were let in 1961 for the construction of nine buildings on 160 acres at Monterey Avenue and Avenue 44 (now Fred Waring Drive) in Palm Desert. The site is the former Odell Ranch.

The buildings had been funded in 1959 by a bond issue of \$3.5 million, and COD's first students arrived in the Fall of 1962. Of the 3,000 students, some 2,500 attended part-time. The faculty consisted of 35 members. In November, students put out the first issue of the campus newspaper, *The College Times*. It was renamed *The Chaparral* a year later.

COD received its first accreditation on Oct. 14, 1963. In 1964, voters in the Coachella Valley approved a new \$2 million bond issue to complete the first phase of COD construction. Within four years, construction was completed on the library (now the Hilb Student Center), the Gymnasium, and the Agricultural Science, Agricultural Technology, Nursing and Engineering buildings.

In 1966, residents of the high desert voted to join the college district and what was to become the Copper Mountain Campus got its start.

Other significant years in COD's history include:

1973: Dr. Fern Stout succeeded Dr. Roy McCall and became the second Superintendent/President of the community college district.

1984: The first phase of building was completed, giving the High Desert communities their own community college site, named Copper Mountain Campus, a satellite of COD. Copper Mountain would become a separate district in 1999.

1986: COD began to offer programs related to golf course management and maintenance. The Coachella Valley Campus of California State University, San Bernardino, opened on the COD campus, allowing students to complete upper division courses in the Coachella Valley. The district appointed its third Superintendent/President, Dr. David George.

1988: the Board of Trustees changed the name of the

Coachella Valley Community College District to Desert Community College District. At Indio High School, the college began offering classes as part of a planned Eastern Valley Center.

1991: The Child Development Resource and Training Center opened, offering affordable child care to students, staff, faculty and the public, and training in child care careers.

1992: The Energy Technology Training Center was opened. The Center is today recognized as a national leader in alternative fuel training and is a model for nine other community college alternative fuel training programs throughout California.

1994: Construction began on a new library, a unique city-county-college facility in which the new building would house Palm Desert City and Riverside County public libraries as well as the College library.

1996: The Multi-Agency Library opened. The Dining Hall was renovated. Dr. William R. Kroonen became COD's fourth Superintendent/President.

1998: The former college library was remodeled as a student center and renamed the Hilb Center in honor of its benefactors, Jeane and Justin Hilb. The original Lecture Hall was renovated and renamed the Carol L. Meier Lecture Hall. The Faculty Resource Center opened. COD began offering classes at Palm Springs High School, part of its Western Valley Center outreach. COD celebrated its 35th anniversary.

1999: Theater One, the campus theater, was rededicated in honor of Bob and wife "Mike" Pollock. The Pollock Theater's first performance was an original play by the Hollywood screenwriting couple. Copper Mountain Campus became a separate community college district. At COD, groundbreaking ceremonies were held to begin construction of Math and Social Sciences buildings on the Palm Desert campus.

2000: New campus-wide outdoor light posts were installed to brighten the campus at night. COD won a five-year federal \$1.8 million Hispanic Serving Institution (HSI) grant, designed to increase enrollments and improve outcomes. Speech Professor Buford Crites, president of the Academic Senate, began a one-year term as Mayor of Palm Desert. He was the second COD faculty member to be mayor; former Journalism

Professor Roy Wilson held the post in the early 1990s (Wilson's now a county supervisor).

2001: Trustees selected Dr. Maria Sheehan to be COD's fifth Superintendent/President, following the retirement of Dr. William Kroonen. Dedication ceremonies were held for the new Math and Social Sciences buildings, which created new classrooms for the first time in three decades and added a number of faculty offices. The Eastern Valley Center opened at Monroe Park in Indio, consolidating COD's classes into a central location in this rapidly growing area. By the end of the academic year more than 2,000 students were enrolled at EVC.

2002: The college that began in 1962 with 3,000 students reached a head count of 9,397 students, following a year with record 11% growth. Trustees approved a new academic calendar, to go into effect in the fall of 2003. It will shorten semesters from 18 weeks to 16 weeks, while class times will be expanded to provide the same amount of instruction.

## EASTERN VALLEY CENTER

The Eastern Valley Center houses and coordinates an off-campus satellite educational program in order to make core academic courses as well as non-credit classes more accessible to residents of the eastern Coachella Valley. Located at 44-199 Monroe Street in Indio, the Center offers day and evening classes, as well as limited counseling, assessment testing, registration, and referral services. Additional evening classes are also held at Coachella Valley High School and Miss Julie's Dance Studio.

The Eastern Valley Center staff is committed to offering a wide array of courses and providing student and faculty support at all satellite locations. Please refer to the current Schedule of Classes for starting dates and meeting times. For further information, please call the office of the Dean of Off-Campus Programs at (760) 347-2288 or 773-2562.

## WESTERN VALLEY CLASSES

In order to provide local access to college classes for students living in the greater Palm Springs area, College of the Desert offers a wide variety of evening credit courses at Palm Springs High School. Counseling,

assessment testing, admission, and assistance with telephone registration are offered one night only at Palm Springs High School, prior to the start of each semester.

Please refer to the current Schedule of Classes, or visit the college website at <http://collegeofthedesert.edu/> for starting dates and meeting times of Western Valley classes. For further information, please call the office of the Dean of Off-Campus Programs at (760) 347-2288 or 773-2562.

## VIRTUAL VALLEY CENTER

One of the most exciting current developments in education is the offering of classes via the Internet. The Virtual Valley Center is College of the Desert's vehicle for offering such classes. Beginning with one English 1A (Freshman Composition) class in Spring of 1998, this program has grown to the point where thirty-one sections of twenty-three different classes are being offered online in the Fall of 2002. These include Administration of Justice, Computer Information Systems, Computer Graphics, Digital Design and Production, Economics I and II, English, Mathematics, Natural Resources, Sociology, Spanish, and Web Publishing. The College plans to add a significant number of offerings in each subsequent semester. The College also is working to make student services available online, and is investigating the feasibility of offering full certificate and degree programs online.

Online courses have the same transfer status and prerequisites as traditional on-campus classes, and are subject to the same standards of academic quality. The difference is that the student completes his or her coursework asynchronously via email, electronic bulletin boards and chatrooms. This can be a tremendous advantage for those students who have trouble getting to the campus or who have schedules that do not allow them to take classes scheduled at specific times. Online students must have their own computers and Internet access, and must be proficient in using the Internet, a word processing program and email.

For further information, contact Tom Gillman at [tgillman@desertonline.net](mailto:tgillman@desertonline.net) or call (760) 776-7305.



CALIFORNIA STATE UNIVERSITY  
SAN BERNARDINO (CSUSB)  
PALM DESERT CAMPUS

California State University San Bernardino, Palm Desert Campus offers junior, senior, and graduate level coursework in a variety of majors. CSUSB, Palm Desert Campus is located at 37-500 Cook Street. College of the Desert students planning to transfer to CSUSB can apply for guaranteed admission through the Dual Admissions Program. For more information contact CSUSB, Palm Desert Campus at (760) 341-2883 or contact the College of the Desert Transfer Center at (760) 773-2523.

## COLLEGE CURRICULUM

### PREPARATION for TRANSFER

As an integral unit of the California tripartite system of public higher education, the College provides programs of study providing students the opportunity to prepare for transfer to four-year colleges and universities. The College aspires to do this in such a manner that students may transfer without loss of time or credit.

Most professions and careers requiring study beyond that available at the College of the Desert are such that the first two years of study may be completed before transferring from College of the Desert to another institution of higher education. To assure transfer students of obtaining the maximum benefit from their College of the Desert experience prior to transferring, it is important for students to engage in careful, long range planning. In general, students planning to transfer should follow the procedure outlined below:

**1. Tentative Choice:** Because course requirements vary among colleges and universities, it is advantageous to research and select the school(s) to which you plan to transfer as early as practicable in your college career. The COD Transfer Center offers a research library to help you prepare to transfer, including catalogs from California public and private institutions, as well as from many out-of-state colleges. Transfer admission information, applications, and other reference materials

are also available. The Transfer Center is located in the Administration Building, Room 12.

**2. Catalog:** Examine catalogs of prospective colleges and universities. Study carefully those sections that cover requirements for (a) transfer admission, (b) the major, and (c) graduation. Finding all requirements often warrants a review of the entire catalog, as requirements may be listed in different sections of the catalog. Many of these requirements must be taken during the freshman and sophomore years. Failure to do so can unduly extend the time required for transfer admission and graduation.

**3. Financial Aid:** Apply for financial aid as directed in the current COD class schedule. Application forms and other financial aid information are available in the Financial Aid Office, located in Building C.

**4. General Education Requirements:** Students may complete their lower division general education or breadth requirements while at College of the Desert. COD has articulation agreements with the California State Universities (CSU) and the University of California (UC) system that allow students to be certified for these requirements. To select the pattern that is most appropriate for you, consult your faculty advisor.

**5. Application Filing Period:** Check carefully the dates of the application filing period. This is the time between the first date applications will be received and the deadline. Many colleges have initial filing periods ten months before admission. In all cases, preparation of applications early within the filing period is recommended.

**6. Letters of Recommendation and Rating Forms:** Some independent colleges require letters of recommendation or rating forms. Students should get to know their instructors well enough so that the instructors can comment accurately on the students' characteristics.

**7. Grade Point Requirements:** Grade point average requirements for admission and selection to the major vary. Study catalogs carefully for *all* requirements.

**8. Admission Requirements of the Public California Institutions:** Both the University of California (UC) and the California State University (CSU) have the same initial filing period for Fall admission. The period for Fall entry is the month of November for

admission ten months later. Both UC and CSU require completion of 60 transferable units to enter as a junior. The University of California requires a minimum of a 2.4 grade point average (2.8 or higher for nonresidents).

The CSUs will allow community college students to transfer with 56 transferable units with a minimum of a 2.0 transfer grade point average. Within the 56 units, a minimum of 30 semester units that meet general education requirements must be completed with a grade of C or better in each course. The 30 semester units must include at least 9 units (3 courses) in English language, and at least 3 units in mathematics/quantitative reasoning. These requirements became effective Fall 2000.

Students eligible for UC or CSU entrance as freshmen may enter before their junior year if they have maintained a 2.0 or better grade point average in college work.

**NOTE:** Meeting minimum requirements is *not* enough to gain admission to many UC and CSU campuses and programs. For clarification of transfer admission requirements, consult the *transfer* college catalog and supplemental reference materials available in the COD Transfer Center.

**9. Admission to Independent California or Out-of-State Colleges:** Students who follow transfer courses of study find they are given credit for most, if not all, courses when they transfer to independent or out-of-state colleges and universities. Some colleges require a certain number of completed units before considering students as eligible for transfer, while others accept students at any time. Admission requirements are outlined in the respective college catalogs. Catalogs are available for use in the College of the Desert Transfer Center. Independent colleges encourage students to make an appointment with their Office of Admissions in order to discuss transfer opportunities on a personal basis.

**10. Transferable Courses:** Course descriptions in this catalog carry a designation code of their acceptance for transfer at the California State University (CSU) and at the University of California (UC). This acceptance can change annually. Consult the Transfer Center for more detailed information.

Students may view the COD Transfer Course Agreements with CSU and UC online at the ASSIST web site: [www.assist.org](http://www.assist.org).

## OCCUPATIONAL/VOCATIONAL EDUCATION

For those students desiring to complete an occupational curriculum within two years, the College offers technical training and education in fields justified by student enrollment. Individual courses are offered in some areas where a full curriculum cannot be justified. In both instances the College's aim is vocational competence for students and an appreciation of citizenship responsibilities.

Students may work toward: (a) earning a certificate (the certificate program is approximately one year in length, with the prospective student specializing in a particular area of study); or (b) an Associate degree. Refresher courses are also offered, as well as courses in which new and/or upgraded skills are required to take advantage of employment opportunities.

Individuals may attend classes as either part-time or full-time students. A large segment of the College student body is employed full-time, but attends classes of interest during evening hours. The College closely articulates with other colleges and industry. Many of the courses completed will transfer to four-year institutions. Occupational advisory committees assist the College in determining the types of skills, courses, and programs students should complete to meet labor market needs as well as the needs of industry.

## SCHOOL-TO-CAREER (STC)/TECH PREP

STC and Tech Prep are part of a nationwide educational reform movement that creates a seamless curriculum between high schools and community colleges. During the last two years of high school, juniors and seniors may choose a major course of study in one of the programs. Locally, those programs will be linked to two-year associate degree and certificate programs at College of the Desert.

The STC/Tech Prep programs at College of the Desert may include accounting, business, business management, computer science, real estate, small business systems, office automation and marketing, vocational nursing, assistant nursing, computer information systems, architecture, automotive

technology, etc. College of the Desert offers 37 vocational programs which could be linked with high school programs to form a four-year tech prep program.

Students who complete STC/Tech Prep programs are prepared for entry-level employment, advanced technical training or advanced education at a four-year university.

### DEVELOPMENTAL EDUCATION

Education is a lifelong process. In today's society, it is becoming increasingly necessary for people to return to college to acquire new skills, upgrade old skills, acquire new knowledge and expand existing knowledge.

The College provides developmental programs and courses which enable students to acquire learning skills necessary for the completion of an educational plan leading to the attainment of the individual's objectives.

Recognizing the role of the community college in the area of developmental education, College of the Desert makes available opportunities for development of necessary skills and knowledge in Adult Basic Education (reading, writing and math), English as a Second Language, High School Completion, and preparation for the General Education Development Test (GED).

Many courses are offered on an open-entry, open-exit basis. Admission of students occurs on a daily basis and no prior educational background is required. In addition to regular class offerings, emphasis is placed on individualized student learning. Specifically, instruction is provided in the following areas:

#### ENGLISH AS A SECOND LANGUAGE (ESL)

This program is especially developed for nonnative speakers of English and for those who speak English as their second language. The College offers a series of courses which focus on the language skills necessary to function and communicate effectively in basic, vocational, academic and professional aspects of life.

Developmental Education offers the Non-Credit ESL program, an intensive series of multi-skill courses

which meet the needs of students not fluent in English. Persons from the literacy level to the high advanced level of English proficiency acquire the skills required for their daily lives and prepare themselves to enter high school completion, vocational or academic programs. Please see *Communication* for information on the Credit ESL program.

#### ADULT BASIC EDUCATION (ABE)

The ABE program provides instruction which teaches adults those skills normally acquired in grades 1 - 8. Individual and group learning opportunities are offered students with particular emphasis in reading, writing, mathematics, communication, and life skills.

#### HIGH SCHOOL COMPLETION

This program provides an educational opportunity for adults, anyone 18 years or older, who desire to complete requirements for a high school diploma. Credit may be granted for military service, for technical school attended, work experience, and credit earned in the ninth grade or higher, except physical education.

#### GENERAL EDUCATIONAL DEVELOPMENT TEST (GED)

Another function of the program is to prepare students to pass the GED test, which many businesses and governmental agencies accept in lieu of the high school diploma. Refer to the Developmental Education section of the current class schedule for testing information at each campus.

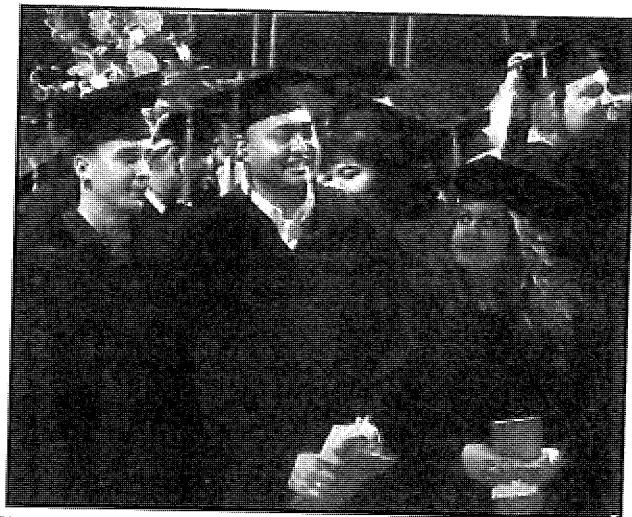

## ECONOMIC DEVELOPMENT

**"Unlimited Directions for Learning"**



College of the Desert has created a variety of unique programs and services designed to provide specialized assistance to the growth and stability of area business. These programs are a vital response to the college mission of assisting in the economic development of the region by offering fee based customized training programs for business and industry, applied research, business reference data bases, and individual assistance for business start up or expansion planning.

These programs use both faculty experts and business professionals to deliver specialized training, workshops, seminars and individual counseling on topics appropriate to the needs of local business and industry.

## COMMUNITY EDUCATION

Whether you are preparing for a new career, working toward continuing education units, or pursuing lifelong learning, Community Education has a rich variety of informative and skilled-based courses to meet your educational needs. Our accelerated, not-for-credit, short-term course format is designed for adult learners and is compatible with your busy schedule. Our goal is to offer high-quality learning opportunities that support your professional development and improve business performance.

## CONTRACT EDUCATION

The college offers custom designed training programs for every level of employee from entry-level communication/basic skills to executive level specialized training. All programs are developed in consultation with the employer and delivered at a time and location suitable to the employer on a fee basis. The Office of Contract Education has successfully developed and delivered training programs to many area medium and large businesses, corporations and public agencies utilizing faculty specialists or industry specialists.

## CUSTOMER SERVICE ACADEMY

A highly qualified community college instructional staff and expert consultants have been certified to teach high performance skills with a customer service emphasis for quality control and productivity improvement.

## ENERGY TECHNOLOGY TRAINING CENTER

The College has created the nation's first training center for technicians who repair and maintain advanced fuel vehicles such as compressed natural gas (CNG), liquid petroleum gas (LPG), and is preparing training programs in other alternate fuel systems such as electric vehicles (EV). These technician training programs are designed to meet the needs of the emerging advanced transportation technology systems in the Coachella Valley and were developed in partnership with SunLine Transit Agency, the Southern California Gas Company and the Chancellor's Office.

## INSTITUTE FOR RETAIL STUDIES

The Institute for Retail Studies provides training for employees in the retail sector. Entry level training, management seminars and courses for continuing education units are offered through the Institute.

## WORKPLACE LEARNING RESOURCE CENTER

Sponsored by the Chancellor's Office Economic Development Network (ED>Net), this center specializes in assessing the skills and abilities of employees at local businesses and designing and delivering appropriate workforce training programs to strengthen those skills that are required to improve employee performance.



## LEARNING RESOURCES

## ACADEMIC SKILLS CENTER

The purpose of the Academic Skills Center (ASC) at College of the Desert is to provide learning opportunities that support regular classroom instruction. The staff of the ASC works closely with faculty to provide audio and video tape instruction, computer aided instruction, and tutoring which helps students to practice and reinforce what they are learning in their courses. Priority is given in five areas: reading, writing, mathematics, ESL and foreign languages.

In addition, as part of the college's matriculation plan, the ASC assesses all entering students in basic skills and provides an introductory orientation to the District to beginning students.

The ASC also offers training for students interested in becoming tutors and provides study skills assistance for any student enrolled in the College. Finally, English and ESL faculty are frequently available in the ASC to provide consultation and assistance to students in these areas. Located on the Palm Desert Campus in Building E, the ASC hours of operation are listed in the current class schedule.

## LANGUAGE LAB

The Language Lab provides support services in programmed cassette practice, video viewing, and computer-aided instruction so students can develop their communicative skills in understanding, speaking, reading and writing. This state-of-the-art technological facility is equipped with interactive, multimedia software carefully chosen to enhance the satisfaction of second language learning.

Interactive programs are available for ESL, Spanish, French, Italian and Japanese. The center is supervised at varied times by qualified language instructors and is located in Room 5 in Building E.

## LIBRARY

The Multi-Agency Library unites three agencies, the City of Palm Desert, the Riverside City and County Public Library and the College, in a unique community partnership. Patrons have the opportunity to browse and select from both the COD and public library collections. By complementing each other's particular strengths, the public and academic sections offer a greater variety of services (children's programs, business reference, local history information, etc.) to patrons and students using the new library.

The College Library plays a prominent role in the instructional curriculum of the College. A professional staff is available to assist faculty and students in locating information and completing research projects. The collection currently is over 48,000 volumes. In addition, 225 periodical/journal subscriptions are available for research. DRA, Online Public Access Catalog stations now provide holdings' information for this collection. In addition, three study rooms have been set aside for *group* study. A quiet study room for those who want privacy and silence is also available.

The resources of the library also include a variety of online full text databases accessed easily through the college web site. Additional resources of the library are video tapes, microfilm, newspapers, and duplicating services. Other special services include interlibrary loans for students, typewriters, and the College of the Desert Alumni Association Student Computer Lab. Application programs available in the lab are MS Word for PC's and MS Word for MacIntosh. Only currently enrolled COD students have access to the computer lab.

LIBRARY FINES

Overdue items will be fined 25 cents per day per item. The fee for a lost or severely damaged book is the current market value of the book as determined by the Coordinator of Library Services (from *Books in Print*), plus a \$25 processing fee. Lost periodicals will be charged the current cover price. Unpaid fees will result in a hold on the student's records. Borrowers that prove consistently irresponsible will have borrowing privileges revoked.

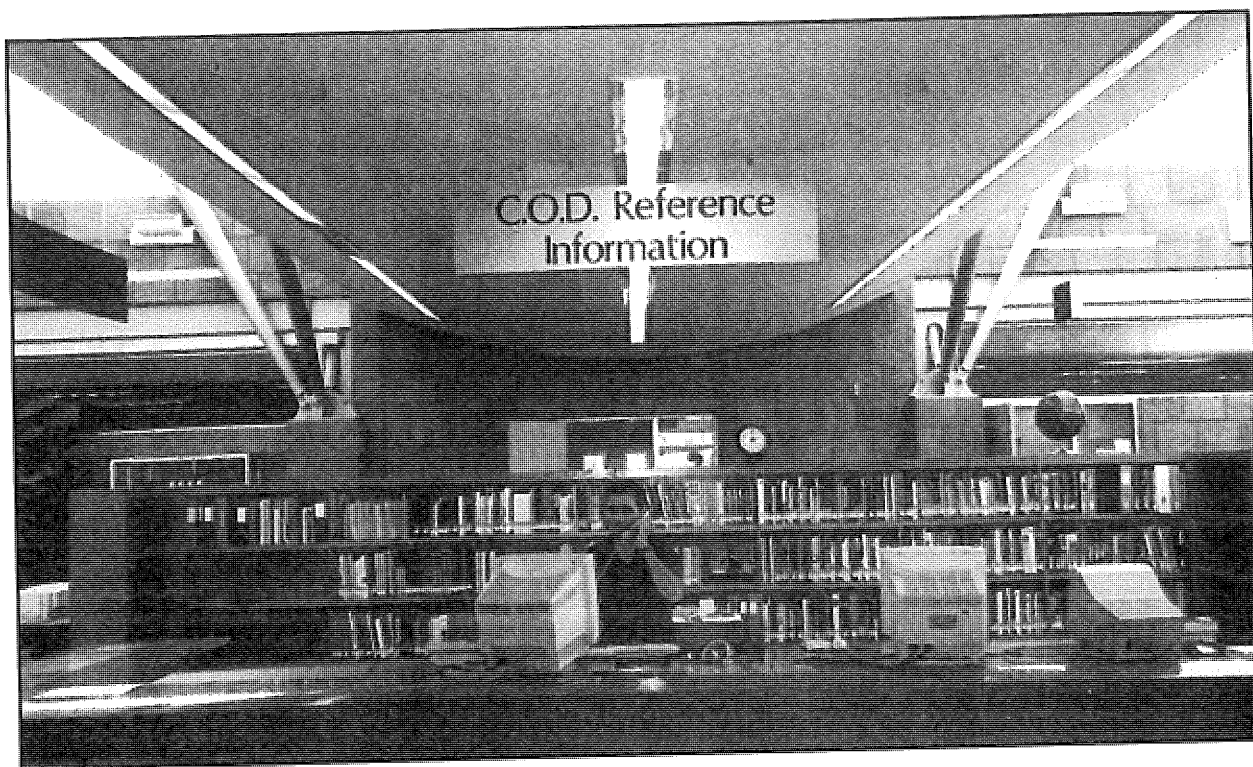

## MATH/SCIENCE STUDY CENTER

This Study Center is located in the Math Building and provides math and science students with a place to study. There are small group areas available for those who like to work in small groups. Many mathematics and science adjunct faculty are available to assist students in this facility during their office hours. Tutoring is also available. Software and videos, as well as Internet access, is available in support of college level mathematics and science classes.

## MESA

### Mathematics, Engineering, and Science Achievement Program

MESA is an academic enrichment program that serves educationally disadvantaged students and emphasizes participation by students from groups with low rates of eligibility to four-year institutions. MESA offers curricular and extracurricular services to increase the numbers of students who transfer and ultimately graduate with degrees in math-based and science-based fields. These areas include, but are not limited to

physical sciences, life sciences, computer science, engineering, pre-medicine, pre-veterinary, nursing (B.S.), pre-pharmacy, and architecture. The MESA Program provides support through the following:

- Tutoring
- Academic Excellence Workshops
- MESA Student Study Center (Business Building Room 9)
- Career advising
- Internship and job information
- Transfer assistance to four-year institutions
- Scholarship and financial aid assistance
- Freshman orientation course
- Field trips to universities, industry sites, and special events.

The MESA Program is administered by the Science and Math Division; the MESA Director is located in the Business Building, Room 10. For additional information, call (760) 776-7455 or email the Director at [cfarmer@collegeofthedesert.edu](mailto:cfarmer@collegeofthedesert.edu).

---

# AUXILIARY ORGANIZATIONS

---



---

## AUXILIARY ORGANIZATIONS

---

### ALUMNI ASSOCIATION

College of the Desert Alumni Association was chartered in 1983. The mission goals of the Association are to provide information regarding the College to the communities of the College District. The Association provides activities wherein alumni, students, staff and members of the community can participate. The Association provides recognition of former students, graduates, community leaders, faculty and staff through the annual Hall of Fame dinner.

Annually, the Alumni Association provides \$210,000 in scholarships and student financial aid, which are awarded to college, high school and middle school students.

The Alumni Scholarship Endowment Fund now totals in excess of \$600,000. The Alumni Association Academic Enrichment Endowment Fund of \$1,000,000 has been completed. The Alumni Association operates the popular, year round, College of the Desert Street Fair. Membership is open to alumni, students, staff, and the community.

### COLLEGE OF THE DESERT FOUNDATION

The College of the Desert Foundation is a nonprofit organization whose primary purpose is to provide financial support from the private sector to help underwrite those programs and facilities at the College which cannot be funded through public sources. The Foundation Board and committees are composed of community leaders who volunteer to work with college staff to support specific needs, present and future, of the College's Palm Desert Campus.

Donations to the College of the Desert Foundation can be of any size and may be designated to a particular department or project. Estate planning assistance is available for wills, bequests, and charitable trusts.

### COLLEGE OF THE DESERT FOUNDATION AUXILIARY

Members serve as goodwill ambassadors and organize special events for the College. Membership dues have been set at \$35 per year or \$350 for a life membership. The Foundation Auxiliary annually provides financial support to a wide variety of College programs.

### PRESIDENT'S CIRCLE

The primary purpose of the President's Circle is to support excellence in education and to encourage greater individual involvement with the College.

The Circle is composed of concerned citizens who make an annual contribution of \$1,000 or more to the Foundation. A onetime gift of \$10,000 or more entitles a donor to lifetime membership. For more information call (760) 773-2561.

### SUPPORT GROUPS

The College encourages the formation of support groups for any academic program or service. Organizations such as the Friends of the Library have provided much needed financial resources to strengthen library materials. Staff of the College Foundation can assist in the formation of support groups for any academic program or service. For information and guidelines call 773-2561.

### FRIENDS OF THE LIBRARY

The Friends of the Library is a dedicated group that support the College's Palm Desert Campus library. The Desert Collection Bibliography, focusing on the uniqueness of the region, is regularly updated by the Friends with new and rare books.

---

## COLLEGE POLICIES

---

### EQUAL OPPORTUNITY AND TITLE IX

The Desert Community College District recognizes that diversity in the academic environment fosters cultural awareness, mutual understanding and respect, and harmony and creativity. To this end, the District is committed to the concepts and principles of equal opportunity in education and employment for all persons and by prohibiting discrimination based on race, sex, color, religion, age (over 40), national origin, disability, marital status, Vietnam era veteran status, sexual orientation and ancestry, and by prohibiting harassment. This commitment applies to every aspect of education and personnel policies and practices in employment, development, advancement and treatment of employees, students and the general public.

The District believes that in order to effectively address and comply with federal and state mandates and guidelines, the Board of Trustees, administration, faculty and classified staff must recognize that equal employment opportunity is a shared responsibility and must be held accountable for application and enforcement of the policy within their area of authority. It is through such combined efforts that the Desert Community College District will achieve fairness and equity.

The District will continue vigorous efforts to ensure that the recruitment, screening, selection, hiring and promotional processes are in accordance with the principles of equal opportunity.

The Desert Community College District is further committed to nondiscrimination in providing equal opportunity for admissions, student financing, student-support facilities and activities, and employment regardless of race, religion, gender, age, disability, or national origin.

The designated coordinator for compliance with Anti-Harassment, Equal Opportunity, Title IX and the Americans with Disabilities Act is the Vice President, Human Resources and Employee Relations. The office is located in the Modular Building south of the Bookstore. The phone number is (760)773-2529.

### IGUALDAD DE OPORTUNIDADES Y TITULO IX

En el "Desert Community College District" (DCCD) reconocemos que la diversidad en el ambiente académico promueve la interacción cultural, el entendimiento, el respeto, la armonía y la creatividad. Para lograr este objetivo, en este distrito nos hemos comprometido a implementar las reglas y pólizas al proveer las mismas oportunidades a todos y prohibir la discriminación basada en la raza, el sexo, el color, la religión, la edad, (más de 40), el origen nacional, la invalidez, el estado civil, la veteranía de la Guerra del Vietnam, la orientación sexual, la descendencia y prohíbe el hostigamiento. Este compromiso envuelve todas las facetas de las reglas y pólizas para el empleo, el desarrollo, la promoción y el trato de los empleados, de los estudiantes y del público en general.

En este distrito creemos que para cumplir con las reglas federales y estatales, la mesa directiva, la administración, el cuerpo docente y el personal deben reconocer que la oportunidad igual de empleo es la responsabilidad de todos, y cada cual es responsable de implementarla en su correspondiente area. Con los esfuerzos de todos, el DCCD impartirá justicia e igualdad.

Continuaremos nuestros esfuerzos para asegurarnos que los procesos de enlistamiento, selección, contratos y promociones cumplan con las reglas de igualdad en las oportunidades y la diversidad del personal.

En el DCCD también nos comprometemos a no discriminar en el proceso de admisiones, el financiamiento de estudios, las actividades para estudiantes y el empleo, sin importar la raza, la religión, el género, la edad, la invalidez, o el origen nacional.

La coordinadora del programa de anti-hostigamiento, igualdad de oportunidad, Título IX y la acta de los Estadounidenses inválidos es el vice-presidente de personal y representante de relaciones personales. Su oficina se encuentra en el edificio al sur de la librería. También se le puede llamar al (760) 773-2529.

**La habilidad en inglés no será impedimento para matricularse en un programa vocacional.**



### DRUG-FREE WORKPLACE AND CAMPUS

The Desert Community College District intends to maintain a safe, healthful and productive work and learning environment for all employees and students. To accomplish this, the District will act to eliminate any drug abuse, which increases the potential for accidents, absenteeism, low academic and work performance, poor employee and student morale and damage to the District's reputation. The manufacture, distribution, dispensation, possession, or use of an illegal drug or the unlawful possession, use or distribution of alcohol is prohibited in all buildings, property, facilities, service areas, off-campus sites of the District, or in any location where any District activity is occurring.

The District shall discipline a student, up to and including expulsion, for the unlawful manufacture, distribution, dispensation, or possession of controlled substances on the District's property or as part of any of its activities.

Students who think they may have an alcohol or drug usage problem are urged to voluntarily seek confidential assistance for the Employee Assistance Program (eligible employees), Student Health Services and/or Counseling Services. While the District will be supportive of those who seek help voluntarily, the District will be equally firm in identifying and disciplining those employees/students who continue to be substance abusers and do not seek help or continue to abuse drugs or alcohol after treatment or counseling.

Materials and information on counseling, treatment and rehabilitation resources, health risks, Federal trafficking penalties, and uses and effects of controlled substances, are available in Counseling, the Student Health Center and the Library.

### PERSONS WITH DISABILITIES

The Desert Community College District will ensure that applicants, employees and students with disabilities receive reasonable accommodations consistent with the requirements of the Americans with Disabilities Act, Government Code Sections 11135, et seq., and Section 504 of the Rehabilitation Act of 1973. Anyone with a physical or mental impairment substantially limiting one or more major life activities; has a record of such impairment; or is regarded as having such impairment; is considered a person with a disability. Major life activities means functions such as caring for one's self, performing manual tasks, walking, seeing, hearing, speaking, breathing, learning and working.

The coordinator at College of the Desert for compliance with Section 504 of the Rehabilitation Act of 1973 for students is Michael O'Neill. His office is located in the Administration Building, Room AD-3, and he may be contacted by telephone at (760)773-2535; TDD (760) 773-2598.

### CAMPUS SEXUAL ASSAULT

The Desert Community College District, to the fullest extent possible, ensures that students, faculty and staff who are victims of sexual assault committed on or upon the grounds or facilities maintained by the District, shall receive treatment and information to deal with the assault. If on-campus treatment facilities are unavailable, the written procedures may provide for referrals to local treatment centers. Sexual assault includes, but is not limited to rape, sodomy, oral copulation, rape by a foreign object, sexual battery, or threat of sexual assault.

The District recognizes that one of the most important ways to assist students, faculty and staff who are victims of sexual assault is to help them regain a sense of control over their lives. It is not the function of any district service provider to urge a particular course of action upon the victim of a sexual assault, nor to make any factual determinations as to the events which occurred. Instead, the duties of the service provider are to make the victim aware of the options and alternatives available, to aid the victim in making an informed decision as to a course of action, and to enable the victim to follow through in that decision. The provider

will not take any action based upon a subjective evaluation as to the merit of any charges made, nor will the provider attempt to convince the victim that any course of action is preferable to another.

Applicable state and federal provisions will be applied in maintaining confidentiality in the handling of all sexual assault cases. Individual rights to privacy in these matters will dictate District policy practice and procedure.

The District Sexual Assault Liaison (SAL) is designated as a central referral source for information relating to the rights, options, and services available to a sexual assault victim. The sexual liaison has been designated as the Vice President, Human Resources and Employee Relations.

## ANTI-HARASSMENT

The Desert Community College District is committed to providing an academic and work environment free of unlawful harassment. This Policy defines sexual harassment and other forms of harassment on campus, and sets forth a procedure for the investigation and resolution of complaints of harassment by or against any faculty member, staff member or student within the community college district.

Harassment based on any of the following statuses is prohibited and will not be tolerated: race, color, religion, ancestry, national origin, disability, gender, or sexual orientation, and, harassment based on the *perception* that a person has one or more of the foregoing statuses is also prohibited and will not be tolerated.

Sexual harassment violates state and federal laws, as well as this Policy, and will not be tolerated. It is also illegal to retaliate against any individual for filing a complaint of sexual harassment or for participating in a sexual harassment investigation, and retaliation constitutes a violation of this Policy.

This Policy applies to all aspects of the academic environment, including but not limited to classroom conditions, grades, academic standing, employment opportunities, scholarships, recommendations, disciplinary actions, and participation in any community college activity. In addition, this Policy applies to all terms and conditions of employment,

including but not limited to hiring, placement, promotion, disciplinary action, layoff, recall, transfer, leave of absence, training opportunities and compensation.

Faculty and staff members who violate this Policy may be subject to disciplinary action up to and including termination. Students who violate this Policy may be subject to disciplinary measures up to and including expulsion.

### **Definition:**

Sexual harassment consists of unwelcome sexual advances, requests for sexual favors, and other conduct of a sexual nature when (1) submission to the conduct is made a term or condition of an individual's employment, academic status, or progress; (2) submission to, or rejection of, the conduct by the individual is used as a basis of employment or academic decisions affecting the individual; (3) the conduct has the purpose or effect of having a negative impact upon the individual's work or academic performance, or of creating an intimidating, hostile or offensive work or educational environment; or (4) submission to, or rejection of, the conduct by the individual regarding benefits and services, honors, programs, or activities available at or through the community college.

Any employee or student who alleges that he/she has personally suffered sexual harassment, or one who has learned of such harassment in his or her official capacity, should report the facts of the incident(s) within one year of the alleged harassment or within one year of the date on which the complainant knew or should have known of the facts underlying the allegation of sexual harassment.

Specific rules and procedures for reporting of sexual harassment and for pursuing available remedies are available in the Offices of Human Resources and Vice President, Student Services. In addition, all complaints filed with the Superior Court, State of California Department of Fair Employment and Housing, and Equal Employment Opportunity Commission shall be investigated by the Vice President of Human Resources and Employee Relations. All complaints filed within the District or with the California Community College Chancellor's Office shall be investigated by the Vice President, Human Resources and Employee Relations or designee.

---

## ADMISSION

---

### HIGH SCHOOL GRADUATES

Students who have high school diplomas as recognized by the State of California are eligible for admission to the College and enrollment in any course for which they meet qualifications. Certain two-year curricula have special admission requirements. Students who successfully complete the California High School Proficiency Examination or GED also are eligible. Proof may be required.

### NON-GRADUATES OF HIGH SCHOOL

Non-graduates, eighteen years of age or older, who can profit from instruction and are no longer enrolled in high school, are eligible for admission. For those who are interested, the Developmental Education program provides an alternative way to complete high school graduation requirements. Contact should be made with the Division of Developmental Education, located on the second floor of the Hilb Student Center.

### DISQUALIFIED TRANSFER STUDENTS

Students who have been disqualified at other institutions of higher education are not eligible for admission to College of the Desert until at least one semester has elapsed following the semester in which disqualification took place.

### PROBATIONARY TRANSFER STUDENTS

Applicants whose scholastic achievement at another college represents less than a "C" average may be admitted for a restricted academic program. Satisfactory performance in this work may allow admission to subsequent semesters. Admission on probation is a privilege granted, not a right of the applicant.

### SPECIAL PART-TIME STUDENTS GRADES K - 12

Special admission may be considered for students in grades K-12 who excel in academic areas and are seeking advanced education that is not available in the elementary and secondary schools. Admission for vocational courses also may be granted. These options are not provided to enable students to decrease the amount of time to graduate from high school, to provide an alternative for those who have been suspended, or to substitute for home study course work. Specific application procedures must be followed. Instructions and forms may be obtained from the COD Admissions and Records Office or the high school office.

Students seeking Special Part-time Student Admission must have the approval of the school they attend and have the consent of their parents.

Such students must have availed themselves of all opportunities to enroll in an equivalent course(s) at their school of attendance. Admission is limited to no more than five percent of students who have completed a particular grade level at each school immediately prior to a summer session.

Special part-time students are to receive credit for course work completed in the same manner as regularly enrolled students. Such students are subject to tuition and fees and are not eligible for financial aid, with the exception of the Board of Governors Waiver, forms A or B.

### SPECIAL FULL-TIME STUDENTS GRADES K - 12

Public school students who can benefit from advanced scholastic or vocational study may be admitted to College of the Desert. Special full-time students must fulfill admission procedures as prescribed for matriculated students. Admission is to be based upon students' readiness for advanced scholastic or vocational study. The college reserves the authority to validate students' readiness.

Students seeking special full-time student admission must have the approval of the governing board of the school district in which they are enrolled and the consent of their parents. In cases where students are not

enrolled in public school, the parents or legal guardians are to petition directly to the college for admission.

Special full-time students are to receive credit for course work completed in the same manner as regularly enrolled students. Such students are subject to tuition and fees.

## INTERNATIONAL STUDENTS

College of the Desert believes that our international students add to the multiculturalism and diversity of our campus. International students who have English language and mathematics skills are encouraged to seek admission. The application deadline for Fall admission is July 15 and the deadline for Spring admission is December 15.

In order to be considered for admission, international students must submit a TOEFL score of 400 (on the paper-based test) or 97 (on the computer-based test). Students with TOEFL scores between 400-450/97-133 should expect to take ESL (English as a Second Language) courses during their first semester at COD. Students with TOEFL scores of 450/133 or higher will be able to take academic courses as determined by college assessment tests.

College of the Desert also provides intensive English training at the Intensive English Academy (IEA). The IEA consists of 20 hours per week of instruction in reading, writing, grammar, listening and conversation. The IEA course offers both a 16-week and an 8-week session. Students will receive English language instruction that will prepare them for the TOEFL test. The IEA offers courses from beginning to advanced levels.

International students must complete the International Student Application packet in order to apply to both the College of the Desert and the Intensive English Academy. In addition, proof of adequate financial funding for studies at COD and verification of academic achievement equivalent to American high school graduation must be provided. Proof of high school/secondary school graduation must be submitted as an official English translation. International students must maintain health insurance throughout their studies at COD. This can be purchased through the College or students may use their own carrier. International

students are required to enroll for a minimum of 12 units each semester and must pay foreign student enrollment fees.

COD has an International Student Program Office whose staff are committed to assisting international students during their studies at the College. Although there are no dormitories on campus, this office has a housing coordinator who can assist students with finding host families or apartments.

More information on our programs, or an application can be obtained by contacting our office at:

International Student Office, 43-500 Monterey Avenue, Palm Desert, California, 92260;  
by email: [cdelgado@collegeofthedesert.edu](mailto:cdelgado@collegeofthedesert.edu);  
by telephone: (760) 776-7205;  
or by fax: (760) 776-0157.

## TRANSCRIPTS

All students must arrange to have official transcripts of academic records sent to the Admissions and Records Office. A high school senior should have the transcript sent after graduation. Transcripts must be mailed directly from the institution in which the student was enrolled and cannot be considered official unless they arrive in Admissions and Records unopened.

Admission to designated instructional programs, as identified by the college, is conditional until complete official transcripts have been received from institutions attended previously.

All applicants may be required to demonstrate by means of examinations that they are qualified to undertake work at college level.

## ASSESSMENT

The purpose of assessment is to help students identify their readiness to perform college level academic study and to help them succeed in their programs of study. Assessment for placement in reading, writing and mathematics courses is expected of all students who:

1. Plan to complete an associate degree or certificate of achievement, and/or plan to transfer to a four-year college/university.

2. Plan to enroll in reading, writing and/or mathematics courses.
3. Plan to enroll in a course which has a reading, writing and/or mathematics prerequisite.

Students who have completed required competency courses with grades of C or higher at another accredited college/university are exempt from this requirement, providing official transcripts showing such completion are on file at College of the Desert.

The assessment consists of three parts: reading, writing, and mathematics. Results are provided to the student. Test results, combined with a student's educational record, educational goals, maturity, etc., are used to place students in appropriate levels of reading, writing and mathematics classes.

Students found to have reading, writing and/or mathematics deficiencies are expected to begin taking courses to correct those deficiencies in their first semester of enrollment.

As College of the Desert offers an assessment program which uses microcomputers, it is available for students to take year-round except for holidays and weekends. Assessment is located in the Academic Skills Center, Building E.

There is a \$5.00 fee to repeat the assessment test.

---

## REGISTRATION

---

Registration at COD is completed via touch-tone telephone enabling students to register initially and make changes to their schedules from their home, office, or anywhere they have access to a touch-tone telephone. Registration policies and procedures are presented in the class schedule.

## SCHEDULE OF CLASSES

The Schedule of Classes is the official list of courses offered each semester. The College reserves the right to make additions or deletions to the list of course offerings during the year or to cancel those classes in which enrollment is insufficient.

Every class offered, unless otherwise stated in the official catalog and schedule of classes, shall be fully open to enrollment and participation by any person who meets the academic prerequisites and/or corequisites of such class (subject to maximum enrollments) and who is otherwise eligible for admission to and enrollment in the College.

## CHANGE OF PROGRAM AND WITHDRAWALS

A change of program includes the following: dropping a class, adding a class, adding or reducing units to a class for which the student is already registered, or changing sections of the same course.

Students are expected to plan their schedule carefully with the aid and approval of the advisor and endeavor to maintain it throughout the semester. The student must attend all classes in which originally enrolled until the requested change is officially authorized.

**Students are held accountable for every course for which they have registered and are responsible for filing all program changes and withdrawals via the telephone registration system or notification to the Admissions and Records Office. Otherwise, the student may receive a grade of "F" for all courses.**

## WITHDRAWALS AND GRADE RESPONSIBILITY

The designated student grade responsibility date shall occur on the last day of the fourteenth week of instruction or at the 75 percent point of a semester or session, whichever is less. Students who do not withdraw by the deadline indicated in the class schedule will receive a grade of A, B, C, D, F, CR or NC. All grades become a part of the student's permanent records.

Where verified cases of extenuating circumstances exist, students may petition to be allowed to withdraw from class(es) after the grade responsibility date. The petitioning process is to commence with the Dean of Enrollment Services after consultation with the instructor(s) of record, or in the event the instructor cannot be contacted, the division dean. Extenuating circumstances include verified cases of accidents, illnesses or other circumstances beyond the students'

control which would prevent them from completing the class(es). Where such withdrawals are approved, the symbol "W" may be granted.

Petitions to withdraw from a class after the grade responsibility date must be presented within two years from the time the grade was assigned.

---

## FEES - POLICIES AND PROCEDURES

---

### FEES

1. **Enrollment Fees for Resident Students:** Fees are listed in the Schedule of Classes for each semester or intersession.
2. **Tuition Fee for Out-of-State Residents:** A tuition fee, based on the average cost of instruction which is payable at time of registration, is charged to all students who have not been legal residents of California for one full year. See Schedule of Classes for the current fee. Questions relating to the establishment of California residence should be directed to the Admissions and Records Office.

**Waivers of Non-Resident Fees:** Under California law, waivers of the nonresident portion of tuition and fees may be granted to the following:

Members of the military who are on active duty assigned to California, their spouse and dependent children.

Students who have attended high school in California for three years or more, and will have earned a diploma or the equivalent before classes begin. Includes undocumented aliens and all others who meet the criteria even if they have established residency in another state subsequent to graduation from a California high school.

Documentation is required for both categories. Please contact the Admissions and Records Office for specific information.

3. **Tuition Fee for Foreign Students:** In addition to the nonresident fee computed as specified above, foreign students will be charged an amount not to exceed the amount that was expended by the District for capital outlay in the preceding year, divided by the total full-time equivalent students. See Schedule of Classes for the current fee.
4. **Health Service Fee:** Assembly Bill No. 2236, passed by the California State Legislature, and under authority of Section #72246-72244 of the education code, authorizes College of the Desert to charge a health service fee for the operation of a Student Health Center. Exempted students include:
  - a. All active duty military personnel attending classes on a military base and their dependents.
  - b. All BOG Waivers (A, B, and C).
  - c. Apprentice students.
  - d. All students who depend exclusively on prayer for healing in accordance with a bonafide religious sect.
5. **Student Center Fee:** Approved by student vote in accordance with section #79121 of the education code for the purpose of refinancing, constructing, enlarging, remodeling, refurbishing, and operating a student center.
6. **Student Representation Fee:** Approved by student vote, this fee is to support student government representatives who may be stating their positions and viewpoints before city, county, and district government, and before offices and agencies of the state and federal government. Students may refuse to pay for religious, political, financial or moral reasons in writing to the Admissions and Records Office at the time of initial payment of fees.
7. **Insurance - International Students:** College Policy #5102 requires each international student enrolled at the college to secure and maintain at their own expense, an accident and illness insurance coverage as established by College of the Desert.



8. **Parking Fee:** A fee is charged to students for parking permits. A valid permit must be displayed to park on campus. There is a charge for replacement of parking permits. Penalties are assessed for violation of parking regulations.
9. **Health Occupations Programs:** College Policy #5101 requires each student enrolled in Health Occupation programs which require patient contact for the development of specific skills to secure insurance coverage against liability for malpractice.
10. **Student ID Card:** An optional student identification (ID) card fee is assessed students who wish to purchase a picture ID. In addition to allowing easy access to campus facilities, the ID card enables students to qualify for discounts on and off campus.
11. **Transcript Fee:** There will be no charge for the first two official transcripts provided for a student. An official transcript of a student's record may be obtained from the Admissions Office by written application. Transcripts sent directly from the College to the destination requested by the student are official. Transcripts given to the student are unofficial.
12. **Duplicate Diploma Fee:** There will be a fee of \$25.00 for a duplicate diploma.
13. **Credit by Examination Fee:** Students wishing to apply to challenge a course to receive credit by examination must submit a \$25.00, non-refundable fee to complete the application process
14. **Fee to Repeat Assessment Tests:** There will be a fee of \$5.00 to repeat the assessment test.
15. **Enrollment Verification Fee:** Students requesting enrollment verification pay a nominal fee. Enrollment verifications requested for the purpose of student loan deferment are exempt.

### ACCIDENT INSURANCE

The Health Fee entitles students to accident insurance. This policy covers accidents on campus or campus related activities only. Athletes engaged in the interscholastic sports have separate coverage.

### MEDICAL INSURANCE

Students may voluntarily purchase supplementary health insurance to cover sickness and hospitalization at minimum costs. This insurance is required for all foreign students each semester.

### REFUND POLICY

Requests for refunds are accepted at the Admissions and Records Office until the deadline indicated in the class schedule. Refunds can be authorized only after a refund application is submitted within the prescribed time limits. Applications for refunds are available at the Admissions and Records counter in Building C. Refunds must be requested; they are not issued automatically.

When the College cancels a class, refunds will be issued upon request from the student. The request must be filed during the semester for which the class was cancelled. When the College makes a time change in a class which prevents the student from attending, the student must drop the course and apply for a refund. Deadline dates for dropping courses and submitting refund applications as stated in the Class Schedule must be met.

Refunds totaling \$60.00 or less may be obtained in person in the Admissions and Records Office. Refunds exceeding \$60.00 are mailed to the student approximately four to six weeks after the request is submitted.

### LIMITATIONS ON FEE REFUNDS

**Enrollment, Student Center, and Student Representation Fees** are refundable if class is dropped on or before the "last day to drop and be eligible for a refund." See Academic Calendars for deadline dates. Contact the Admissions and Records Office for deadlines attached to short-term classes.

The **student health fee** is refundable if classes are dropped on or before "last day to drop and be eligible for a refund" if the student completely withdraws from school. It is not refundable for a reduction of program.

The **parking fee** is refundable if classes are dropped on or before "last day to drop and be eligible for a refund," if the student completely withdraws from school. It is not refundable for a reduction of program. The parking sticker must accompany the request for refund.

**Nonresidents and foreign student tuition fees** are refundable for a reduction of program *or* for a complete withdrawal. See Academic Calendars for deadline to drop and be eligible to receive a refund, and deadline to request a refund.

## RETURNED CHECKS

### BUSINESS SERVICES OFFICE

A service charge of twenty-five dollars (\$25.00) will be assessed for any check returned to the College of the Desert by a bank. Students who have a returned check will be notified by the Business Office. A hold will be placed on the students' records preventing any registration activity (including registration for subsequent terms), having transcripts sent, verification of enrollment or other transactions. The hold will remain until the financial obligation is met. Students who have two or more checks returned by their bank will be placed on "cash-only" status and required to make all future payments in cash.

### COLLEGE BOOKSTORE

A service charge of twenty-five dollars (\$25.00) will be assessed for any check returned to the College Bookstore by a bank. Check-cashing privileges will be revoked for students who have more than one check returned by their bank.

## RESIDENCY REQUIREMENTS

Applicants who are not U.S. citizens, or who are citizens but have resided in California for less than two years, should bring proof of residency status with them when they submit their application for admission. **Noncitizens must show proof of immigration status.** Students must apply well in advance of the start of the term in order to ensure their residency status will be determined in time to register.

To be eligible to establish residency for the purpose of attending a California community college, applicants must be citizens of the United States or legal aliens with an immigration status which allows them to establish domicile according to the laws of California. The regulations regarding alien students are extensive

and cannot be reprinted here. Contact the Admissions and Records Office for information regarding domicile requirements, documentation required and eligible immigration status.

Applicants must have had continuous presence in the State of California and have manifested intent to make California their place of permanent residence a minimum of 12 months before the start of the semester for which they are applying. Applicants may not have two places of permanent residence.

Students eligible to establish residency who have lived in California for less than 2 years must clearly demonstrate the following:

- Intent to make California their permanent residence at least one year before the start of the semester.
- Physical presence in California for at least one year immediately before the start of the semester.
- Financial independence from anyone who is not a California resident. Several requirements must be met in this area.

Actions which are consistent with the intent to make California the place of permanent residence include, but are not limited to, the following:

- Obtaining a California Driver's License (or California I.D. card if no license is held in any state)
- Registering in California all vehicles owned
- Registering to vote in the State of California
- Assuming permanent employment
- Opening an account with a California bank
- Having children in a California public school
- Filing suit in a California court
- Petitioning for divorce in a California court
- Filing taxes as a California resident

The actions listed in the preceding paragraph must have taken place at least one year before the start of the semester for which the student is applying.

Section 68062A of the California Education Code states that a person may have only one principal place of residence. Vehicle Code Sections 12502 and 12505 require that a resident obtain a California driver's license within 10 days from the date residence is

established. Maintaining an out-of-state license is considered inconsistent with the intent to make California a place of permanent residence.

In the event that an applicant's residency is in question, it is the responsibility of the applicant to present clear proof of residency. The burden of proof is on the student.

Applicants who are classified as nonresidents are welcome to enroll at College of the Desert, however, they will be subject to nonresident tuition fees in effect at the time of registration. Questions regarding residency should be directed to the Admissions and Records Office.

#### ERROR OR FALSIFICATION IN CLASSIFICATION

A non-resident student who has been determined to be a resident in error, or because of falsification of information submitted by or for him, may be excluded from classes. Such notification may be given at any time.

A student excluded because of falsification shall not be readmitted during the semester or session from which he was excluded. He shall not be admitted to any following semester or session until all previously incurred tuition obligations are paid.

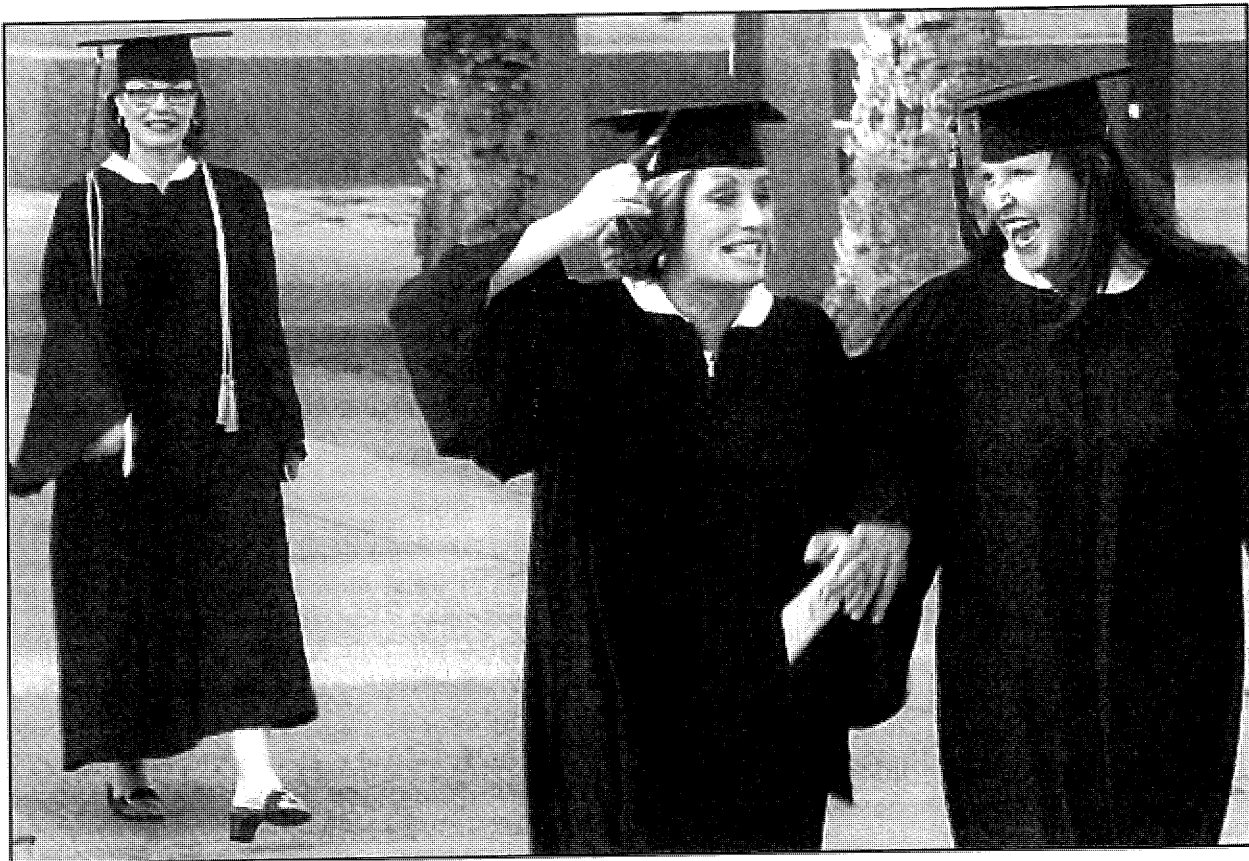

---

## COMMITTED to SERVICE

---

To satisfy the educational needs of all the people within the College District, College of the Desert provides an "open door," admitting anyone 18 years of age or older who can profit from instruction and is no longer enrolled in high school. The resulting diverse student body encompasses a wide range in abilities, backgrounds, ages, economic status, and ethnic groups.

To serve the educational and personal needs of a diverse population there must be a commitment to the concept that educational institutions exist for the purpose of assisting the individual student in the learning process. All programs, services, and facilities are directed toward the development of the student.

Student Services performs an essential and vital function of the overall educational program. One of the most important responsibilities of a comprehensive student services program is to provide every possible aid to each student.

## ADMISSIONS & RECORDS

Located in Building C, the Admissions and Records Office identifies and accepts all qualified students for enrollment in College of the Desert. Admissions services also provides record-keeping to safeguard students' academic and personal records.

## COUNSELING CENTER

Students seek counseling each year for a variety of reasons. In general, they come to the Counseling Center for reasons of personal growth or decision making. Students come for help in such areas as making vocational choices, dealing with study problems, developing social and interpersonal skills, growing in greater self-understanding and solving personal problems. Emphasis is placed upon assisting students to grow and accept responsibility for their actions.

Counseling services are a fundamental and integral part of the total educational process. Recognizing that each student who comes to the community college is unique, counseling faculty believe their primary responsibility is to respect students' individuality,

encourage development, and foster a climate in which individual students attain academic success.

Individual growth is characterized by a kind of strength and independence which enables the student to become considerate of others and concerned about understanding the nature of appropriate involvement as an active and responsible individual in our society.

The overall purpose of the Counseling Center is to promote personal, educational, and professional growth of individuals within society and within the College community. The services provided to students include:

1. New student orientation
2. Personal counseling
3. Transfer information
4. Career assessment
5. Special services for disadvantaged students
6. Consultation and counseling for students with disabilities
7. Veterans' services
8. Crisis intervention

## MATRICULATION PROGRAM

The purpose of the matriculation process at College of the Desert is to bring the College and student who enrolls for credit courses into an agreement for the purpose of realizing the student's educational goal through the College's established programs, policies, and requirements. The matriculation program promotes student retention and success through early admissions, assessment, orientation, counseling/advisement, basic skills instruction (when needed), and follow-up on student progress.

If you have a question regarding these services or your status, please contact a counselor at your campus.

## NEW STUDENT ORIENTATION

Prior to the beginning of the Fall and Spring semesters, new student orientations are held for new students. Matriculating students entering with basic skills and/or scholastic deficiencies are to participate in orientation activities during their first semester of attendance. These

activities include study skills instruction, student success assessment, career assessment and student survival skills. The orientation program is designed to assist students to:

1. Receive assistance in deciding which courses to take in order to achieve their educational objectives.
2. Meet advisors, counselors, and program directors.
3. Understand information regarding the college catalog, courses, certificates, Associate of Arts and Associate of Science degrees, and transfer requirements.
4. Become aware of the Counseling Center's services and other programs on campus.
5. Recognize the difficulties that may be encountered during the initial weeks of college.
6. Understand the role of the community college.

### RE-ENTRY STUDENTS

The re-entry program is for adults who are 25 and older who want to change careers or who have decided to return to college after many years. The program provides the student with her/his own counselor, a Career and Life Planning class, and a support group. A great deal of personal attention is given to the student in addition to encouragement from other students in the group.

### TRANSFER CENTER

In addition to meeting with their faculty advisors, students should begin researching transfer options early in their academic career. The Transfer Center houses a college catalog collection, reference library, articulation agreements and other resource materials to help students experience the smoothest possible transition to four-year colleges and universities.

### ADVISING PROGRAM

Advising is a student's right at the college and is available for all matriculating students. New students attending orientation receive advisement help there or are referred to their faculty advisors. Students without a selected major will be advised by counselors until they have selected and declared a major. After deciding on a major, students confer with their faculty advisor.

Advisors work with students to plan realistic programs, assist students with college expectations and provide information on available services.

### CAREER CENTER

The Career Center is available to all students for a variety of services including career assessment and decision making, current career information with computer printouts of job outlook, training and educational opportunities, and individual as well as group career counseling. Job placement services are available to all students through the Internet or the job development specialist. The Career Center in Palm Desert is located in the Administration Building. Students are encouraged to use the Center on a drop-in basis or by appointment.

### DISABLED STUDENTS PROGRAMS and SERVICES (DSPS)

Students with disabilities at College of the Desert participate in the same activities and courses as any student. Special services are offered to provide a more equitable classroom experience and to help successfully integrate the student into college life. Such services include: priority registration, tutoring, interpreters, note-takers, specialized counseling, and special equipment to those who qualify.

Disabled Students Programs and Services (DSPS) provides special instructional opportunities to qualified students. Participation is voluntary. Interested students must meet with the appropriate DSPS counselor to apply for these programs. Special instructional programs include: DSPS High Tech Computer Access Center, WorkAbility III, and Adapted Physical Education courses

The State Department of Rehabilitation also offers services to aid students who have physical, emotional, or other disabilities which handicap them in obtaining employment. All interested individuals are urged to contact the Learning Disabilities Specialist, the Counselor, or the Coordinator of Disabled Students, Programs and Services for further information: (760) 773-2534; TDD (760) 773-2598.

## EXTENDED OPPORTUNITY PROGRAM and SERVICES (EOPS)

The Extended Opportunity Program and Services is a state-funded program which provides students who are educationally and financially disadvantaged the opportunity to attend college. The following services are provided through the EOPS Program:

1. The EOPS Program recruits disadvantaged students from local high schools and the community and strives to provide these students with a Fall Orientation Program to help them prepare for the community college. Priority registration is provided for students.
2. Applicants must be eligible for financial aid, qualify for the BOG Waiver Program, be in good academic standing, and be enrolled in a full-time program of studies.
3. Students admitted into the program are provided with EOPS Grants in order that these students meet their financial obligations on campus. Two specific grants are provided. Book grants are utilized to purchase the students' required textbooks and the EOPS Grant is provided so that the EOPS student may pay for other college-related costs.
4. Application fee waivers for Cal State and UC are available, as well as EOPS applications to Cal State.
5. Academic, career, transfer, personal, and financial aid counseling are provided to each student.
6. An individual student educational plan, enabling each student to formulate his/her program requirements, is provided.
7. The EOPS Office coordinates visits to four-year colleges and makes available EOPS transfer information and applications.
8. The C.A.R.E. (Cooperative Agencies Resources for Education) Program initiated during the Fall 1980 semester encourages single parents on public assistance to enroll at College of the Desert and provides counseling, academic advising, financial aid and child care assistance.

Contact (760) 773-2537 for additional EOPS information, or (760) 773-2539 for more about the C.A.R.E. program.

## FINANCIAL AID

College of the Desert provides financial assistance in the form of grants, scholarships, loans, and part-time employment for students who meet specific financial aid program eligibility requirements. If you believe that you and your family will not be able to pay for all of your educational costs, you are encouraged to apply for financial aid.

### HOW TO APPLY

To be considered for financial aid, you must complete the free Application for Federal Student Aid (FAFSA). The FAFSA is available beginning in December of each year from high school counselors or college financial aid offices. It should be completed and mailed to the processing service listed on the form as soon as possible *after* January 1<sup>st</sup> for the next academic year. Complete instructions are included.

If you prefer, you may apply for financial aid over the Internet at [www.fafsa.ed.gov](http://www.fafsa.ed.gov) beginning on January 1<sup>st</sup> of each year. Applying over the Internet is faster and helps the student to submit more accurate information than on a paper application.

The FAFSA process must be completed before you can be considered for financial aid. All financial aid applicants who are California residents should also apply for a Cal Grant from the California Student Aid Commission. The application postmark deadline for consideration for these awards is posted in the Financial Aid Office.

If you send in the paper FAFSA to apply for financial aid instead of submitting over the Internet, you will receive a paper Student Aid Report (SAR) in the regular mail. If you apply using FAFSA on the Web ([www.fafsa.ed.gov](http://www.fafsa.ed.gov)), Renewal FAFSA on the Web, or do Corrections on the Web, you will receive either a paper SAR or a SAR Information Acknowledgement in the regular mail, or an email with URL/link to SAR data on the Web, depending on whether or not you provided an email address, and all required signatures. Whatever method you use, and whatever output you receive, you must bring it to the Financial Aid Office to determine what other forms you will need to complete. Other required documents may include copies of federal income tax returns and/or verification of untaxed income and other information reported on the FAFSA.



In addition to the FAFSA process, students must meet Ability to Benefit and Satisfactory Academic Progress (SAP) policy requirements. Contact the Financial Aid Office for details.

The Financial Aid Office will continue to process files and make on-campus awards as long as funds are available. If you apply as early as possible, you improve your chances of receiving financial aid from all programs for which you are eligible.

### REPAYMENT OF FUNDS

In accordance with federal law, students who receive federal financial aid and withdraw from all of their classes on or before the 60 percent mark of the semester will be required to repay any unearned grant and/or loan funds they have received. The amount will be calculated by the College using the formula specified by law. All money received in the form of Pell and Supplemental Educational Opportunity Grants and/or Stafford and PLUS loans will be subject to repayment requirements.

### FINANCIAL AID PROGRAMS

Students who are eligible for financial aid at College of the Desert may receive any of the following:

*Pell Grants* - Federal grants that provide the foundation for the financial aid "package" to which other aid may be added based upon the total amount a student is eligible to receive.

*Cal Grants B & C* - State-funded grants awarded by the California Student Aid Commission to California residents who may apply for and qualify on the basis of merit, financial need or vocational objective.

*Board of Governors Waiver Program (BOGW)* - State waiver program designed to offset the cost of the enrollment fee for eligible students who qualify based on the receipt of financial aid, public assistance or who meet specific income standards.

*Cooperative Agencies Resources for Education (CARE)* - State-funded program to encourage single parents on TANF/CalWORKS to enroll and may provide counseling, financial aid and child care assistance.

*Extended Opportunity Program Grants and Services (EOPS)* - Funded by the State of California, this

program is restricted to low-income, educationally disadvantaged students and may include grants, book and counseling services.

*Federal Supplemental Educational Opportunity Grants (FSEOG)* - Federally funded grants awarded to a limited number of eligible students who can demonstrate exceptional financial need.

*Scholarships* - Scholarships are awarded on the basis of merit and academic promise, financial need, major, or other criteria as specified by the donors of each fund. The number and types of scholarship awards available, as well as the scholarship application procedures, vary. Additional information and applications can be obtained from the Financial Aid Office.

*Federal Work-Study Program (FWS)* - Federal program that enables eligible students to earn money to help pay their school expenses through part-time employment on the campus.

*Short Term Emergency Book Loans* - Available to students who have established eligibility for financial aid. Loans are available at the beginning of the semester for the purchase of books and are repaid by the Pell Grant, or other financial aid.

*Stafford Loans (GSL)* - Government-insured loans made by participating banks or other lending institutions to eligible needy students whose total financial aid eligibility cannot be met by other available aid programs.

*Unsubsidized Stafford Loans* - Available to students who do not demonstrate financial need.

### SCHOLARSHIPS

A number of different scholarships are awarded each year to qualified students by the College of the Desert Financial Aid Office based upon academic merit and promise, major or vocational objective, activities or other skill or affiliation, and sometimes, financial need as specified by the various donors. Both continuing and transferring students are eligible for these awards which may range from \$50 to \$2,000 per academic year. Scholarship applicants must not yet have a bachelor's degree, must have completed 12 units at College of the Desert, must be citizens or permanent residents of the United States and must be enrolled on a full-time basis in order to be considered for most of the awards.

Applications are available from the Financial Aid Office in January of each year and must be submitted along with two letters of recommendation to the Financial Aid Office no later than **April 15**. The following is a partial list of the scholarships, donors or funding that may be awarded by the Financial Aid Office on an annual basis. Each program has specific eligibility criteria.

- John Arthur Memorial Scholarship for Economics Majors
- Eugenie Bolz Family Foundation Scholarship Fund
- Robert and Mary Ellen Bronski Scholarship Fund
- Gayle Brumwell Perpetual Scholarship Fund
- Dr. Reynaldo J. Carreon Perpetual Endowment Scholarship Fund
- Shirley Clark Memorial Scholarship Fund
- Jerry Codekas Scholarship
- COD Alumni Association Scholarship Fund
- COD Faculty Womens Club Scholarship Fund
- CVMACC (Coachella Valley Mexican American Chamber of Commerce) Scholarship Fund with matching funds from the Dr. Reynaldo J. Carreon Endowment
- Thomas A. Davis Scholarship
- Evelyn Fox Memorial Scholarship Fund for Disabled Students
- College of the Desert French Club Scholarship
- Jack Greenberg Memorial Nursing Fund
- Louis M. and Birdie Halper Foundation Scholarship
- Alfred and Viola Hart Award
- J. Neil Hastings Perpetual Scholarship Fund
- Bruno Hirsch Memorial Scholarship Fund
- Bob Hope Desert Classic Scholarship Fund
- Joe Iantorno Scholarship for Education Majors
- Kathleen A. Little Memorial Scholarship
- Lawrence T. Little Memorial Scholarship
- Viola H. and Roy W. Mallery Art Scholarship
- Martvest Foundation Business Scholarship
- Jean Masters Scholarship Fund
- Roy And Velma McCall Scholarship
- Donna McLain Physical Education Scholarship for Disabled Students
- Pearl McManus Scholarship Fund
- Kim Miltenberger Memorial Scholarship
- Donald Mitchell Perpetual Scholarship
- Constance Monica Memorial Scholarship
- Matteo Monica II Memorial Scholarship
- Olaf Nordland Memorial Scholarship
- Joyce Norton Memorial Art Scholarship
- Edward Rafferty Scholarship Fund
- Rancho Mirage Womens Club Scholarship Fund
- Myrne Shephard Memorial Scholarship
- Stephen W. Simonsen Memorial Scholarship
- Betty Lee Speakman/Tri Palm Womens Club Scholarship
- Helen K. Staley Scholarship Fund
- University Club of the Desert Scholarship Program
- Patricia Wilson Memorial Scholarship
- Womens Club of the Desert Scholarship Program

### COD FOUNDATION SCHOLARSHIPS

- Reynaldo J. Carreon, M.D. Foundation
- Coeta's Closet Scholarship Fund
- Dumont Foundation
- Dorothy Grant Fund
- William and Paula Kroonen Endowment for International Students
- Dr. Richard S. Lane Scholarship Fund
- McCarthy Childcare Scholarship Fund
- Edeltraud McCarthy Science/Engineering Scholarship Fund
- Herb Meinert Memorial
- Napa Auto Parts, Palm Desert
- Mimi Rudolph Scholarship Fund
- Semel Asthmatic
- Al Shoopman Memorial Fund
- Norman Sternlieb Fund
- Jackie Story Scholarship Fund
- Thomas Walts Scholarship Fund
- Weggenman Memorial

In addition to the scholarship programs listed, College of the Desert is fortunate to assist in the coordination and delivery of a number of outside or private scholarship awards from various civic groups, clubs and agencies. Potential donors or scholarship committee chairpersons are encouraged to contact the Financial Aid Office if assistance is needed in establishing or implementing a private scholarship program.

## HEALTH SERVICES

The Palm Desert campus maintains a Student Health Center with a professional nurse on duty daily to provide health education and consultation, first aid, and general health services. A physician is available on a referral basis four days a week. Appointments are scheduled through the Health Services office.

The Student Health Center is located in the Hilb Student Center. Student insurance for sickness and accidents is available through the Health Services office.

## VETERANS SERVICES

The Veterans Office was established to assist eligible veterans, dependents, and reservists in obtaining their VA educational benefits and achieving their educational goals. The Veterans Office provides information on veterans' benefits and services; assists applicants with completing applications and forms necessary for VA benefits; assists in resolving VA educational pay problems; and helps veterans with referral to other agencies and resources.

College of the Desert is approved by the Department of Veterans Affairs to certify for educational benefits veterans, dependents, and reservists who are working towards a Certificate or Associate in Arts or Associate in Science Degree under Chapter 30 (Montgomery G.I. Bill), Chapter 31 (Vocational Rehabilitation), Chapter 32 (Post-Vietnam Veterans Educational Assistance program), Chapter 35 (Veterans' Dependents), and Chapter 1606 (Selected Reserve).

The College is also approved by the California Department of Veterans Affairs for the attendance of veterans' dependents (Cal-Vet).

## VETERANS PROGRAM COURSE REQUIREMENTS

1. Students receiving VA benefits are required by the Department of Veterans Affairs to maintain regular class attendance and satisfactory progress.
2. Veterans, dependents, and reservists must declare a major and are responsible for enrolling in classes required for their major. Failure to take proper classes

can lead to reduction or termination of benefits.

3. Any student receiving VA educational benefits who has accumulated 30 or more units, must have an A.A./A.S. degree evaluation before they can be certified for benefits.
4. Students may receive benefits when repeating a course in which a grade of "F" or "NC" was received if the course is required or a prerequisite to a required course. In some instances, a grade of "D" may be repeated if it is noted that a grade of "C" or better is required. Notify the Veterans Office of any course you are planning to repeat.
5. Less than semester length courses are certified by the Veterans Office for the exact dates of the course only, and not for the entire semester. Check with the Veterans Office before registering for a course that does not begin on the first date of the semester and end on the last date of the semester.
6. The Veterans Office must report status changes as well as withdrawals immediately to the Department of Veterans Affairs. In order to avoid possible overpayment of benefits and subsequent billing from the Department of Veterans Affairs, it is imperative that students collecting benefits report all course changes, withdrawals, etc. immediately to the Admissions Office and the Veterans Office.
7. The unit load requirements for students receiving VA educational benefits are:
 

Full-time: .....	12 units
3/4-time: .....	9 to 11 units
1/2-time: .....	6 to 8 units
1/4-time: .....	3 to 5 units*
(*for Chapt. 32 and 1606 only)	

Summer Session and short-term semester courses are computed proportionately for payment purposes. Check with the Veterans Office for unit load requirements.
8. Additional information about VA benefits and program requirements may be obtained from the Veterans Office in the Administration Building.

## STUDENT ORGANIZATIONS

College of the Desert offers a variety of campus clubs and organizations for every phase of campus life. They provide opportunities for students in social, service, curricular, and special interest programs. Students are encouraged to participate in campus organizations.

Each year new clubs are chartered as they are requested by the students. Every club is a part of ASCOD, which meets regularly to discuss activities, projects and problems pertaining to its members.

### ASSOCIATED STUDENTS (ASCOD)

In keeping with the philosophy of College of the Desert, the responsibility for student government is placed with the students. Regularly enrolled students of the college are encouraged to be participating members of ASCOD.

College of the Desert supports an active ASCOD organization. One student from campus is elected each year to serve as Student Trustee and to

represent the general student population at the regular meetings of the Board of Trustees. ASCOD has adopted a constitution incorporating rules and regulations which provide for a governing body that reflects the interests of the entire student population.

## VARSITY SPORTS/ ATHLETICS

College of the Desert is a member of the Foothill Athletic Conference. The conference includes these colleges: Antelope Valley, Barstow, Cerro Coso, Chaffey, College of the Desert, Mt. San Jacinto, Rio Hondo, San Bernardino Valley and Victor Valley. There are also additional schools "hosted" in many of the conference sports.

At this time, the college participates in the following sports: for **men** - baseball, basketball, cross-country, football, golf, soccer, and tennis; for **women** - basketball, cross-country, golf, soccer, softball, tennis, and volleyball.

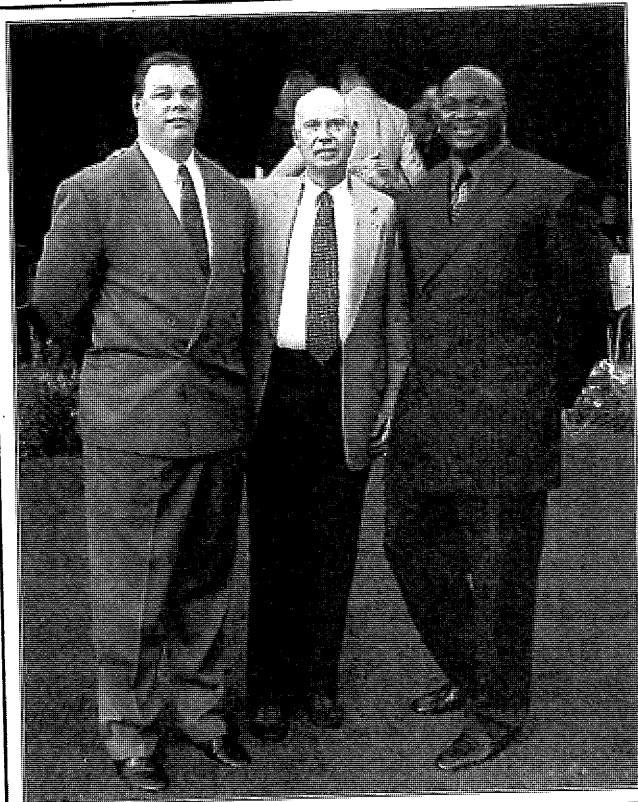

*Gridiron Team: These three guys are almost big enough to form their own football team. That's former COD student athlete **Bryan Robinson**, right, who starred on the Roadrunner playing field in 1993-94, leading COD to the Foothill Conference title and a win in the Southern California Bowl. Robinson went on to play for Fresno State and is now a starting defensive end for the Chicago Bears in the NFL. He was named Outstanding Alumni for 2002 at the Hall of Fame banquet. Also in the picture: **Reed Benjamin**, left, the 2001-2002 head football coach at COD, who was Robinson's line coach and mentor in the NFL star's playing days here; and **John Marman**, longtime coach and Athletic Director at COD, who is retiring.*

*Tom Wixon Photo*

## STUDENT RIGHTS and RESPONSIBILITIES

Each student is individually responsible for meeting all college requirements and deadlines, as presented in this and any other announcements of the college or department in which he/she is enrolled. Class schedule information is considered as supplementary to the college catalog and is also an official statement of policy.

The College intends that every member of the campus community be afforded a work and study environment free of discrimination based on race, sex, color, religion, age, national origin, disability, marital status, Vietnam era veteran status, sexual orientation, or ancestry. All persons are to be protected from abusive or harassing behavior.

### STUDENT CONDUCT STANDARDS

When a student enters College of the Desert, it is taken for granted by the College authorities that an earnest purpose exists and that the student's conduct will demonstrate that assumption. If, however, the student's conduct is not appropriate, and the student should be guilty of one or more of the violations listed in the Student Conduct Standards and Procedures policy, then appropriate disciplinary action will be taken as listed in the policy.

The following conduct shall constitute good cause for discipline, including but not limited to the removal, suspension or expulsion of a student.

1. Causing, attempting to cause, or threatening to cause physical injury to another person.
2. Possession, sale or otherwise furnishing any firearm, knife, explosive or other dangerous object, including but not limited to any facsimile firearm, knife or explosive, unless, in the case of possession of any object of this type, the student has obtained written permission to possess the item from a district employee, which is concurred on by the college president.
3. Unlawful possession, use, sale, offer to sell, or furnishing, or being under the influence of, any controlled substance listed in Chapter 2 (commencing with Section 11053) of Division 10 of the California Health and Safety Code, an alcoholic beverage, or an intoxicant of any kind; or unlawful possession of, or offering, arranging or negotiating the sale of any drug paraphernalia, as defined in California Health and Safety Code Section 11014.5.
4. Committing or attempting to commit robbery or extortion.
5. Causing or attempting to cause damage to district property or to non-district property on campus, or at college sponsored or supervised functions.
6. Stealing or attempting to steal district property or private property on campus, or knowingly receiving stolen district property or private property on campus.
7. Willful or persistent smoking in any area where smoking has been prohibited by law or by regulation of the College or the District.
8. Committing sexual harassment as defined by law or by District policies and procedures.
9. Engaging in harassing or discriminatory behavior based on race, sex, religion, age, national origin, disability, sexual orientation, or any other status protected by law.
10. Willful misconduct which results in injury or death to a student or to college personnel or which results in cutting, defacing, or other injury to any real or personal property owned by the District or on campus.
11. Disruptive behavior, willful disobedience, habitual profanity or vulgarity, or the open and persistent defiance of the authority of, or persistent abuse of college personnel.
12. Cheating, plagiarism (including plagiarism in a student publication), or engaging in other academic dishonesty.

13. Dishonesty; forgery; alteration or misuse of college documents, records or identification; or knowingly furnishing false information to the District.
14. Unauthorized entry upon or use of College facilities.
15. Lewd, indecent or obscene conduct or expression on college-owned or controlled property, or at college sponsored or supervised functions.
16. Engaging in expression which is obscene, libelous or slanderous, or which so incites students as to create a clear and present danger of the commission of unlawful acts on college premises, or the violation of lawful college regulations, or the substantial disruption of the orderly operation of the College.
17. Persistent, serious misconduct where other means of correction have failed to bring about proper conduct.

Students are guaranteed the rights of due process when charged with a violation of conduct standards. Copies of the Student Conduct Due Process Procedures are available in the office of the Vice President, Student Services, Counseling Center, and ASCOD Office.

## STUDENT GRIEVANCE POLICY

If a student has a reason to believe that he/she has been unfairly treated, and wishes to bring charges against a member of the academic community, the following procedures are followed with respect to the faculty and/or administrators.

### I. CAUSE:

Within fifteen (15) school days from the time of the alleged grievance, any student who has reason to believe that he/she has been unfairly treated may initiate grievance procedures against the staff member in question.

### II. PROCEDURES:

A. The student shall first discuss the matter with the staff member in question. If, however, the student cannot discuss the matter with the staff member, or if the student is not satisfied with the discussion, he/she may then:

B. Within five (5) school days after consulting or attempting to consult with the staff member, bring the matter to the attention of the staff member's Division Dean or immediate supervisor. This notification shall be in writing. The Division Dean or immediate supervisor will attempt to resolve the matter within five (5) school days. The Division Dean or immediate supervisor shall communicate a decision to the student and staff member. If, however, the student is not satisfied, he/she may then, within ten (10) school days:

C. Bring the matter to the attention of the Vice President, Student Services, or designee, who shall, after conferring with the student, call either an informal or formal hearing according to the nature of the complaint, within ten (10) school days.

1. An informal hearing will be between the student and other appropriate school representatives. If the student is satisfied with the outcome of the informal hearing, the process could end.

2. A formal hearing will consist of the student, and if appropriate, his/her on-campus advocate, the accused and his/her on-campus advocate, the Vice President, Student Services, or designee, the Division Dean from the division of the accused, and four (4) neutral faculty members, two (2) selected by the student, and two (2) selected by the accused.

If the results of either the informal or the formal hearing are not satisfactory to the student:

D. Within ten (10) school days of receiving that (hearing) decision, the student desiring further appeal shall go to the college President who shall then render a decision within ten (10) school days.

E. Within ten (10) school days of receiving that (President's) decision, the student desiring further appeal would appeal to the Board of Trustees for a final decision to be made within thirty (30) school days.

F. The intent is to ensure that each and every step will take place as expeditiously as possible.

## STUDENT PRIVACY RIGHTS and ACCESS to RECORDS

### FAMILY EDUCATIONAL RIGHTS AND PRIVACY ACT (FERPA)

#### Release of Information

The Desert Community College District (DCCD) does not release student record information without the written consent of the student, except as outlined on the following page under *Disclosure of Education Records*. Although the DCCD adheres to this policy, the law allows the College to release student directory information, except when students have specifically requested that directory information be kept confidential. Directory information may be released by exception upon determination of the President/Superintendent, the Vice President of Student Services, or the Dean of Enrollment Services, that such release is appropriate and not likely to put students at risk.

DCCD designates the following as directory information: name, address, phone number, dates of attendance, major field of study, awards and degrees received, most recent institution attended, participation in official college activities and sports, weight and height of members of athletic teams, part-time or full-time enrollment status, and photographs.

In completing the admission application, students are provided the opportunity to request that their directory information be maintained as confidential. Students who wish to change their request, may do so in writing to the Admissions and Records Office at any time to become effective within five to ten working days.

#### Right to Inspect and Review Records

All currently enrolled or former students have a right to inspect and review all student records relating to them. Student record is defined according to the Family Educational Rights and Privacy Act (FERPA). To access their transcripts, students must file a letter of request with the Admissions and Records Office. To obtain access to other documents, students must submit a letter of request to the office of the Vice President, Student Services.

Access shall be granted no later than 15 school days following the date the written request is received. Within the same 15 school days, the student will be notified of the location of all official student records if not centrally located and qualified personnel will be made available to interpret records where appropriate.

#### Right to Request Amendment of Student Records

Students may file a written request with the Superintendent/President to correct or remove information recorded in their student records which they allege to be: (1) inaccurate; (2) an unsubstantiated personal conclusion or inference; (3) a conclusion or inference outside of the observer's area of competence; or (4) not based on the personal observation of a named person with the time and place of the observation noted.

Within 30 calendar days of receipt of such request, the Superintendent/President, or her designee, shall meet with the student and the employee who recorded the information in question, if such employee is presently employed by the District. The Superintendent/President, or her designee, shall then sustain or deny the allegations.

If any or all allegations are sustained, the Superintendent/President, or her designee, shall order the correction or removal and destruction of the information. If any or all of the allegations are denied, the student may appeal the decision in writing to the Board of Trustees within 30 calendar days of the denial.

Within 30 days of the receipt of an appeal, the Board of Trustees shall, in closed session with the student and employee who recorded the information in question, if presently employed by the District, determine whether to sustain or deny the allegation(s). If the Board sustains any or all of the allegations, it shall order the immediate correction or removal and destruction of the information. The decision of the Board shall be final.

Records of these administrative proceedings shall be maintained in a confidential manner and shall be destroyed one year after the decision of the Board,



unless the student initiates legal proceedings relative to the disputed information within the prescribed period.

If the decision of the Board is unfavorable to students, or students accept an unfavorable decision by the Superintendent/President, they shall have the right to submit a written statement of their objections which shall become part of their student record until such time as the information to which the objection is made is corrected or removed.

### Disclosure of Education Records

The District may permit access to student records to any person for whom the student has executed written consent specifying the records to be released and identifying the party or class of parties to whom the records may be released.

The District may not permit access to student records to any person without the written consent of the student or under judicial order except:

1. To officials and employees of the District who have a legitimate educational interest to inspect a record. A school official is:

A person employed by the District in an administrative, supervisory, academic, research, support staff, or security position.

A person elected to the Board of Trustees.

A student government officer conducting student elections.

A person employed by or under contract to the District to perform a special task, such as the attorney or auditor.

School officials have a legitimate educational interest if they are:

Performing a task that is specified in their position description or by a contract agreement.

Performing a task related to a student's education.

Performing a task related to the discipline of a student.

Providing a service or benefit relating to the student such as health care, counseling, job placement or financial aid.

2. To officials of another school or school system, upon request, in which a student seeks, intends, or is directed to enroll, including local, county or state correctional facilities where educational programs are provided.
3. To certain officials of the U. S. Department of Education, the Comptroller General, and state and local educational authorities, in connection with certain state or federally supported education programs.
4. In connection with a student's request for or receipt of financial aid, as necessary to determine the eligibility, amount or conditions of the financial aid, or to enforce the terms and conditions of the aid.
5. To other state and local officials or authorities to the extent that information is specifically required to be reported pursuant to state law adopted prior to November 19, 1974.
6. To organizations conducting certain studies for or on behalf of the College.
7. To organizations conducting studies for, or on behalf of, educational agencies or institutions for the purpose of developing, validating, or administering predictive tests, student aid programs, and improving instruction.
8. To accrediting organizations in order to carry out their accrediting functions.
9. To comply with a judicial order or a lawfully issued subpoena.
10. To appropriate persons in connection with an emergency if the knowledge of that information is necessary to protect the health or safety of a student or other persons.
11. To an alleged victim of any crime of violence, the results of an institutional disciplinary proceeding against the alleged perpetrator of that crime with respect to that crime.

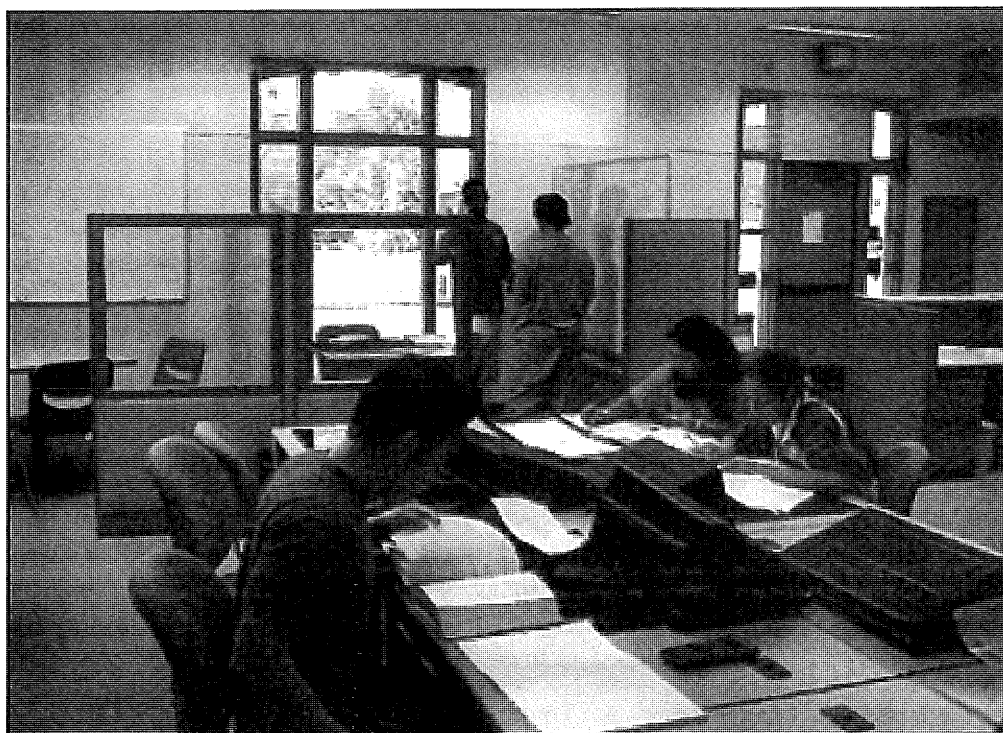

*The  
MATH &  
SCIENCE  
STUDY CENTER  
is located in  
Room 4 of the  
Math Building  
and offers  
software, videos,  
and Internet  
access in support  
of college level  
mathematics and  
science classes.*

### RIGHT TO FILE COMPLAINTS with the Department of Education

College of the Desert students have the right to file complaints with the U. S. Department of Education concerning alleged failures by the College to comply with the Family Educational Rights and Privacy Act. Written complaints should be directed to The Family Policy Compliance Office, U.S. Department of Education, 600 Independence Avenue SW, Washington, DC 20202-4605; (202) 260-3887; FAX (202) 260-9001.

### STUDENT RIGHT-TO-KNOW DISCLOSURE

In compliance with the Student Right-to-Know and Campus Security Act of 1990, it is the policy of the Desert Community College District to make available its completion and transfer rates to all current and prospective students.

Beginning in Fall 1998, all certificate-, degree-, and transfer-seeking first-time, full-time students were tracked over a three-year period, and the completion and transfer rates of this group are listed below. This

is a very narrowly defined group and does not reflect all transfer students. These rates do not represent the success rates of the entire student population at College of the Desert, nor do they account for all student outcomes occurring during and after this three-year tracking period.

Based upon the group defined above, 28.9% attained a certificate, degree, or became "transfer-prepared" during a three-year period (Fall 1998 to Spring 2001). Students who are "transfer-prepared" have completed 56 transferable units with a GPA of 2.0 or better.

Based upon the group defined above, 25.4% transferred to another postsecondary institution (CSU, UC, private college, or another California Community College) prior to attaining a degree, certificate, or becoming "transfer-prepared" during a five semester period (Spring 1999 to Spring 2001).

These percentages compare favorably with percentages of community colleges similar in size to College of the Desert. More information about Student-Right-to-Know rates and how they should be interpreted can be found at the California Community Colleges "Student Right-to-Know Information Clearinghouse Website" located at <<http://srtk.cccco.edu>>.

## BOOKSTORE

The College of the Desert Bookstore carries new and used course textbooks, a wide variety of essential classroom and student supplies, general-interest paperbacks, reference books and many other campus-oriented items such as backpacks, apparel, art supplies, and greeting cards. The Bookstore welcomes nonstudents.

During the Fall and Spring semesters, the Bookstore is open Monday through Thursday 8:00 a.m. to 7:00 p.m., Friday 8:00 a.m. to 3:00 p.m. Please see current Summer Class Schedule for Summer hours.

## COD CAFE

The COD Cafe menu items include soup, hot entrees, salad bar, grill service, desserts and beverages. Breakfast is served daily from 7:30 a.m. to 11:00 a.m. The main entree is served from 11:00 a.m. to 2:00 p.m. The Grill is open from 7:30 a.m. to 7:00 p.m. The Cafe closes at 2:00 p.m. on Fridays. See class schedule for Summer hours. Dial-A-Menu at 773-2549 is available daily from 8:00 a.m. to 1:00 p.m.

## HOUSING

There are no facilities for on-campus housing at College of the Desert. Information regarding off-campus housing is posted on bulletin boards on campus. The College does not inspect or approve the posted facilities and assumes no liability or responsibility for agreements between landlords and the students.

## PARKING

Students parking on the campus must purchase and properly display a DCCD parking permit. Citations are issued by College Security. Motorcycles and motorbikes are to park in areas reserved for them.

Conveniently located parking lots provide parking for students' and visitors' vehicles. Red, Yellow, Blue and Black curb markings, all No-Parking signs, and

Emergency Parking zones are to be observed at all times, day and night. Parking on or in front of ramps is forbidden day and night. Restricted parking is in effect from 7:30 a.m. to 10:30 p.m. Monday through Friday of each school week. Parking regulations may be found in the class schedule or obtained from the Parking Office, located in Building C.

Parking for individuals with disabilities (blue curb marking) must be observed both day and evening. Permits are obtained from the Department of Motor Vehicles and must be displayed along with a valid DCCD parking permit when parking in any designated blue zone.

The College assumes no liability for vehicles parked on the campus.

## PETS/ANIMALS ON CAMPUS

State and local laws prohibit animals on campus at any time. The Humane Society removes animals at owner's expense. Students who violate this law are subject to disciplinary action.

## SECURITY AND SAFETY

The College encourages all persons on campus to practice low-risk and defensive behaviors, and to be especially alert at night. Students and others are advised to park in well-lighted and trafficked areas, and to always lock their vehicles. Students should not pick up strangers or accept rides from persons they do not know.

If you suspect a crime is being committed against persons or property, call 911 or Campus Security at 776-0111. The Security Office may be called during normal business hours at 773-2511.

Safety and Security information published in accordance with the Crime Awareness and Campus Security Act is available upon request from the Security Office or on the college web site at <http://collegeofthedesert.edu/>

## ACADEMIC PETITION PROCEDURES

The Academic Regulations Committee has been established to review and to take action on students' requests for waiver of academic regulations and policies. Students may petition to this committee when, in the student's opinion, a particular academic regulation or policy is not applicable in a specific situation. Contact the Admissions and Records Office for procedures.

## ATTENDANCE

### FIRST CLASS MEETING

It is extremely important for students to attend the first class meeting after registration because instructors may drop students who do not appear in order to make room for others who may desire to take the class. If a student is dropped as a "no-show" for nonattendance, and if space is available, it is the student's responsibility to re-register into the class at the Admissions and Records Office.

### CLASS ATTENDANCE

A student is expected to attend all class sessions. It is the student's responsibility to contact instructors regarding any absence. The acceptance of an excuse for absence other than illness or official leave of absence is at the discretion of the individual instructor. When absences are excused due to personal illness or the serious illness or death of a member of the student's family, or a field trip, or an authorized absence on behalf of the College, all work assignments to be made up must be described by the instructor to the student in advance of the absence when possible. It is the student's responsibility to make up all class work missed to the standards for the course.

### AUDITING CLASSES

The Desert Community College District does not allow auditing of classes.

## LEAVES OF ABSENCE

Students who have a need to withdraw for a short time, but who wish to retain their status in classes and resume work before the end of the current semester, should apply for a "Brief Leave of Absence," which expires on a definite date. If students must depart suddenly, as in a family emergency, they should write the Vice President, Student Services as soon as possible requesting a leave to be away from classes. Brief leaves also may be issued upon recommendation of the Student Health Service in case of illness. Requests for a Brief Leave of Absence must be filed with the Office of the Vice President, Student Services.

## CLASSIFICATION OF STUDENTS

**Freshman:** A student who has completed fewer than 30 units of college credit.

**Sophomore:** A student who has completed 30 or more units of college credit.

**Post-Graduate:** A student who has been awarded a degree and has enrolled for further study.

**Full Time:** A student enrolled for 12 or more credit units.

**Part Time:** A student enrolled for fewer than 12 credit units.

## CLASSIFICATION and NUMBERING of COURSES

There are three types of courses/classes offered by College of the Desert:

**1. Credit Courses** - Courses numbered 1-99 are credit courses. A credit course is a part of an approved educational program or major. The credit awarded by College of the Desert for completion of most courses is accepted as a completion of a portion of an appropriate educational sequence leading to an Associate Degree or Baccalaureate Degree by the University of California, the California State University or an accredited

independent college or university. A few remedial courses in Basic Skills are offered for credit but do not count toward completion of a program or major.

**2. Non-Credit Courses** - Courses numbered 100 and above are designed for students who are not candidates for degree programs and work in such courses is not applicable toward graduation. Non-credit courses are offered in Developmental Education, Adult Basic Education, high school completion (GED), and DSPS courses designed for students with disabilities.

**3. Community Education Classes** - Classes are designed for students whose primary motive for activity and learning is personal enrichment only. The classes carry no academic credit and are supported by class fees.

## TRANSFERABLE COURSES

Courses transferable to the California State University are indicated by "CSU" and those transferable to the University of California are indicated by "UC" under the course description in the "Courses of Instruction" section of this catalog. The CSU or UC designates courses accepted for elective credit. Such courses count for the 60 units required for advanced standing transfer to CSU or UC. Students interested in transferring to the University of California should refer to the University of California Transfer Course Agreement, available in the Transfer Center, to make sure they have enough units, since we offer several UC transferable courses for which credit is decreased by one or more units by UC; such courses are marked in this catalog with an asterisk, as *Associate Degree Applicable: CSU, UC\**, for example.

## CHANGES IN TRANSFERABLE CREDIT

As new courses are added or changes are made in current courses, transfer credit may not be applicable until CSU and UC have adopted these changes.

## COURSE PREREQUISITES, Corequisites, Advisories, and Other Enrollment Limitations

Complete course prerequisites, corequisites, and advisories are listed in this catalog after the course descriptions. These requirements are intended to ensure students a reasonable chance of success. Questions regarding course eligibility should be discussed with your faculty advisor.

**Prerequisite** is a course or courses, skills, or a body of knowledge that students should possess prior to enrolling in a course or program. Prerequisites indicate the College of the Desert course which must be taken prior to enrollment in a given course. (In A,B,C,D sequences, A is usually prerequisite to B, etc.) Prerequisite requirements must be met before enrollment is permitted. **Prerequisite courses must be completed with a grade of C or better.**

**Corequisite** is a course or courses students are required to take simultaneously in order to enroll in another course. Corequisite represents a set of skills or a body of knowledge students must acquire through concurrent and continued enrollment in another course or courses in order to receive a C or better in the course requiring the corequisite.

**Advisory** is a condition of enrollment which students are advised, but not required, to meet before or concurrently with enrollment in a course or educational program. An Advisory suggests skills, experiences, or a body of knowledge with which students would achieve a greater depth or breadth of knowledge or skill development, but without which students are likely to receive a satisfactory grade.

**Limitations of enrollment** - restrictions imposed due to the nature of the course such as prerequisites, corequisites, intercollegiate competition, honors, public performance or restrictions imposed in the number of students who may enroll in a course subject to "first come, first serve" or due to health and safety considerations, facilities limitations, faculty workload, the availability of qualified instructors, funding limitations, the constraints of regional planning, legal requirements imposed by statutes, regulations, or contracts, or other such limitations as designated by the District.

The District has established procedures by which any student who does not meet a prerequisite or corequisite or who is not permitted to enroll due to a limitation on enrollment, but who provides satisfactory evidence, may seek entry into the class according to a challenge process.

Any prerequisite or corequisite may be challenged by a student on one or more of the following grounds:

1. The prerequisite or corequisite has not been established according to the district's process of establishing prerequisites and corequisites;
2. The prerequisite or corequisite violates Title V, Article 2.5, Section 55201 (Policies for Prerequisites);
3. The prerequisite or corequisite is either unlawfully discriminatory or is being applied in an unlawfully discriminatory manner;
4. The student has the knowledge or ability to succeed in the course or program despite not meeting the stated prerequisite or corequisite;
5. The student will be subject to undue delay in attaining the goal stated in the student's educational plan because the prerequisite or corequisite course has not been made reasonably available.

The determination of whether a student meets a prerequisite or corequisite shall be made prior to the student's enrollment in the course.

The student is responsible and bears the burden for showing that grounds exist for the challenge. The challenge must be made in writing to the Dean of Enrollment Services prior to the student's enrollment in the challenged course.

Challenges shall be resolved by the Dean of Enrollment Services and/or appropriate faculty within five (5) school days of the receipt of the challenge.

If space is available in a course when a student files a challenge, the District shall reserve a seat for the student and the student is assured a seat in the class if the challenge is ultimately upheld. If no space is available in the course when a challenge is filed and, if the challenge is upheld, the student shall be permitted to enroll if space is available when the student registers for that subsequent term.

Matriculation waiver forms are available in the Counseling Office for students seeking to challenge a course prerequisite.

## PHYSICAL EDUCATION REQUIREMENT

Completion of a Physical Education (PE), Health Education (HE), Recreation (RE), or Varsity (VSM, VSW) course is required in each of the first *two* semesters in which a student is enrolled in nine units or more. Two units in physical education are *also* required for graduation from College of the Desert.

## COURSE UNITS and STUDENT LOADS

### UNIT of CREDIT

The term "unit of credit" is a measure of time and study devoted to a course. One credit unit is equivalent to one hour of lecture per week or three hours of lab per week per semester. Many courses are made up of a combination of lecture sessions and laboratory sessions.

### MAXIMUM NUMBER of UNITS

A normal class load for Fall and Spring semesters is considered to be 12-17 units plus an activity class in physical education. Students working full time are encouraged to carry a reduced load. Students with advanced standing, and having a "C" average or better are permitted to enroll in 19 units plus physical education. During the Summer term, students may be limited to 7 units.

Students wishing to obtain a variance from the above limitations may petition the Dean of Counseling and Matriculation, or the Vice President of Student Services.

## STUDENTS with MINIMUM UNIT REQUIREMENTS

<u>Category</u>	<u>Minimum Units</u>
Athletes .....	12
ASCOD Officers .....	5
CARE Students .....	12
EOPS Students .....	12

Financial Aid Recipients  
 Full-time ..... 12  
 3/4-time ..... 9  
 Half-time ..... 6  
 International Students ..... 12  
 Veterans' Benefits Recipients .... Varies by Program

GRADING SYSTEM

The results of each student's work in each course are reported to the Dean of Enrollment Services in scholarship grades as follows:

Symbol	Definition	Grade Point
A	Excellent	4
B	Good	3
C	Satisfactory	2
D	Passing, less than satisfactory	1
F	Failing	0
CR	Credit (at least satisfactory; units awarded but not counted in GPA)	
NC	No Credit (less than satisfactory, or failing; units not counted in GPA)	

Students may choose the credit/no credit grading option on designated courses. This choice can be made at the time of registration, or the student may file a Petition in the Admissions Office prior to the first 30% of the class.

Grades of F count as units attempted and completed with a failing grade. Such grades are computed in the grade point average (both semester and cumulative). Units for which grades of F are assigned are not earned units and do not fulfill course, certificate or degree requirements.

GRADE POINTS

The College of the Desert follows the same system of grade points used by most colleges and universities in the State to give an overall appraisal of the student's level of achievement. Semester grades are assigned grade points as follows:

- A = 4 grade points per unit earned
- B = 3 grade points per unit earned
- C = 2 grade points per unit earned
- D = 1 grade point per unit earned
- F = 0 grade points per unit earned

Semester marks with no assigned grade points are as follows: I, CR, NC, and W. Units for F grades are counted in computing grade point averages.

GRADE POINT AVERAGE

The grade point average (GPA) is computed by dividing all units attempted into all grade points received. The following example illustrates the grade point average calculation.

Course	Units	Grade	Grade Points	
			Per Unit	For Class
ENG 1B	3	B	3	9
ART 7A	2	A	4	8
HE 1	3	C	2	6
NR 1	3	B	3	9
NR 1L	1	B	3	3
HIST 17	3	A	4	12
<b>TOTALS</b>	<b>15</b>			<b>47</b>
Total Grade Points .....			47	
divided by Total Units Attempted .....			15	
equals Grade Point Average (GPA).....			3.13	

NON-EVALUATION SYMBOLS

The following non-evaluation symbols may appear on official college transcripts:

"I" (**Incomplete**) is a temporary mark assigned when the instructor determines that a student has been unable to complete course requirements by the designated ending date of the course according to the following definition.

DEFINITION (Section 55758): Incomplete academic work for unforeseeable, emergency and justifiable reasons at the end of the term may result in an "I" symbol being entered in the student's record. The condition for removal of the "I" shall be stated by the instructor in a written record. This record shall contain the conditions for removal of the "I" and the grade assigned in lieu of its removal. This record must be given to the student with a copy on file with the Dean of Enrollment Services until the "I" is made up or the time limit has passed. A final grade shall be assigned when the work stipulated has been completed and evaluated, or when the time limit for completing the work has passed.



The "I" must be made up no later than one semester following the end of the term in which it was assigned.

The "I" symbol shall not be used in calculating units attempted nor for grade points.

An incomplete is issued only upon mutual agreement between the instructor and the student. The instructor and the student will agree upon course work and/or other requirements necessary for the removal of the incomplete mark and the grade to be assigned, as well as the grade to which the incomplete will default if the requirements are not met. The student is expected to make up the incomplete by the end of the semester immediately following the receipt of this mark or the grade could default to an "F." In unusual circumstances the student may petition the instructor for a one-semester extension.

The **Incomplete Grade Form** is issued only to instructors. In addition to the terms of agreement as outlined in the previous paragraph, this form will contain the student's signature and the instructor's signature. The student and the instructor will each retain a copy of this agreement. A third copy will be kept on file with the permanent roster in the Admissions and Records Office.

**"IP" (In Progress)** is a mark used only for those courses which extend beyond the normal end of an academic term. This mark indicates that work is in progress and that upon completion of this work an evaluative symbol (grade) will be assigned. The "IP" shall not be used in calculating grade point average.

**"RD" (Report Delayed)** is a mark used when there is a delay in reporting the grade of a student due to circumstances beyond the student's control. This mark is a temporary notation and is to be replaced as soon as possible by a permanent symbol. Only the Admissions Office may assign the "RD" mark. The "RD" notation shall not be used in calculating grade point average.

**"W" (Withdrawal)** is a mark assigned to students who withdraw after 30 percent, or the fourth week of the term (whichever is less), and prior to 75 percent of the term. Withdrawal after the 75 percent point is not possible.

If there are extenuating, documented circumstances such as an accident, hospitalization, or other conditions beyond the student's control, the student may petition for an administrative withdrawal in the Admissions and Records Office.

## GRADE RESPONSIBILITY (Last Day to Withdraw)

The designated student grade responsibility date shall occur on the last day of the fourteenth week of instruction or at the 75 percent point of a semester or session, whichever is less. Students who do not withdraw by the deadline indicated in the class schedule will receive a grade of A, B, C, D, F, CR or NC. All grades become a part of the student's permanent records.

Where verified cases of extenuating circumstances exist, students may petition to be allowed to withdraw from class(es) after the grade responsibility date. The petitioning process is to commence with the Dean of Enrollment Services after consultation with the instructor(s) of record, or in the event the instructor cannot be contacted, the division dean. Extenuating circumstances include verified cases of accidents, illnesses or other circumstances beyond the students' control which would prevent them from completing the class(es). Where such withdrawals are approved, the symbol "W" may be granted.

Petitions to withdraw from a class after the grade responsibility date must be presented within two years from the time the grade was assigned.

## GRADE CHANGE POLICY

The College has a grading policy and procedures to be followed when issuing grades and when grades are to be changed.

1. The instructor of record for the class has the right to issue a letter grade to a student. Once a grade has been given, that grade is final.
2. A change of grade may be made in only one of two ways:
  - (A) An INCOMPLETE (I) is changed to a final grade. See *GRADING SYSTEM, Non-Evaluation Symbols* for definition and limitations.

**(B) GRADE CHANGE (Section 55760)**

- (1) In any course of instruction in a community college district for which grades are awarded, the instructor of the course shall determine the grade to be awarded each student in accordance with Section 55760 of this chapter. The determination of the student's grade by the instructor shall be final in the absence of mistake, fraud, bad faith, or incompetency. Procedures for the correction of grades given in error shall include expunging the incorrect grade from the record
- (2) The District Board shall adopt and publish procedures and regulations pertaining to the repetition of courses for which substandard work has been recorded in accordance with Section 55002, and Sections 55761 and 55762. When grade changes are made in accordance with these sections, appropriate annotations of any courses repeated shall be entered on the student's permanent academic record in such manner that all work remains legible, insuring a true and complete academic history.
3. The Dean of Enrollment Services shall approve all Change of Grade and Incomplete Grade forms based upon the Grading Policy adopted by the Board of Trustees.
4. All requests for Grade Changes that do not adhere to the Grading Policy shall be returned to the instructor submitting the request.

**GRADE APPEALS**

The student shall first attempt to solve the problem with the instructor involved. If the problem is not solved, the student may follow the steps outlined in the *Grade Grievance Procedure*.

**GRADE GRIEVANCE  
PROCEDURE**

By law, an instructor is solely responsible for the grades assigned; no instructor may be directed to change a grade except in certain narrow circumstances authorized by the California Education Code, Section

76224(a), which reads as follows: "When grades are given for any courses of instruction taught in a community college, the grade given to each student shall be that determined by the instructor of the course and its determination, in the absence of mistake, fraud, bad faith, or incompetency, shall be final."

When a student believes that the District grading policy has not been followed, and that the grade received in class was the result of "mistake, fraud, bad faith, or incompetency," the student **MUST** discuss this concern with the course instructor by the end of the fourth week of the following semester. Any student who is not satisfied after meeting with the instructor, may choose to pursue a grievance.

**FRAUD:** A deliberate misrepresentation of the truth or a fact used to take money, rights, or other privilege or property away from a person or persons may be found to be fraud.

**BAD FAITH:** Bad faith may be found in an instance of an intent to deceive, in an act of dishonesty.

**INCOMPETENCY:** Incompetency may be found in a lack of ability, qualifications, fitness, or performance.

If a student files a grade grievance in accordance with the definitions and procedures described herein, and if, following the grievance procedures, it is found that the grade assigned has in fact been the result of "mistake, fraud, bad faith, or incompetency," then a new grade will be assigned, and that grade will become the final grade.

The student must observe the following procedures. The procedures must be completed by the end of the following semester (excluding Summer School) during which the cause for grievance occurred.

**LEVEL 1:** Prior to filing a formal written grievance, the student must attempt to solve the problem. When grades are available, the student is expected to contact his or her instructor directly to discuss their differences not later than the fourth week of the following semester. At this stage most differences will be resolved. This contact should be conducted in the privacy of the instructor's office whenever possible, and the pertinent issues should be well defined so that they may be discussed as objectively as possible.

If the problem cannot be resolved at this level, the student may, after informing the instructor that he or she plans to file a written grievance, progress to Level 2.

**LEVEL 2:** The student submits a written request for a meeting with the instructor's supervisor to resolve the grievance. The written request must include, in detail, the student's basis for initiating the grievance. The student shall initiate this request within five (5) school days after meeting with the instructor. The supervisor shall meet with the instructor and student within five (5) school days of reception of the formal grievance accompanied by all supporting data supplied by the student in an attempt to resolve the issue at this level. Any such meeting regarding a grade grievance will be closed to all observers.

At this level, if the issue can be resolved to the satisfaction of the instructor and student, and the action to be taken is to change a grade due to a mistake, the incorrect grade shall be removed from the student's record. Within two (2) school days, the decision and proposed action of the supervisor will be communicated in writing with copies to the student involved, the faculty member involved, the Vice President of Instruction or designee, and the Office of Admissions and Records.

If the problem cannot be resolved at this level, the student may, after informing the instructor and supervisor that he or she plans to file a written grievance, progress to Level 3.

**LEVEL 3:** The student submits a written request for a meeting with the Vice President of Instruction to resolve the grievance. The written request must include, in detail, the student's basis for initiating the grievance. The student shall initiate this request within five (5) school days after meeting with the supervisor and instructor. The Vice President of Instruction shall meet with the instructor, supervisor and student within five (5) school days of reception of the formal grievance accompanied by all supporting data supplied by the student in an attempt to resolve the issue at this level. Any such meeting regarding a grade grievance will be closed to all observers.

At this level, if the issue cannot be resolved to the satisfaction of the supervisor, instructor and student, the Vice President of Instruction assumes the responsibility for arriving at a decision regarding the validity of the grievance and appropriate action to be taken. If the action to be taken is to change a grade due

to a mistake, the incorrect grade shall be removed from the student's record. Within two (2) school days, the decision and proposed action of the Vice President will be communicated in writing with copies to the student involved, the faculty member involved, the supervisor involved, and the Office of Admissions and Records. The Vice President of Instruction's decision completes and exhausts the Desert Community College District's Grade Grievance Procedure.

The president or his designee may shorten or lengthen the times specified in these procedures. The intent, however, is to ensure that each and every step will take place as expeditiously as possible.

## ACADEMIC HONORS

### DEANS' LIST

Students earning 12 or more credit units in a semester with a grade point average of 3.50 or better are named to the "Deans' List" in recognition of their academic achievements.

### HONOR ROLL

Students earning 12 or more credit units in a semester with a grade point average between 3.00 and 3.49 are listed on the "Honor Roll."

### GRADUATION HONORS

Students receiving associate degrees may graduate with honors as indicated below. All grades earned at all colleges attended will be included in the computation of the cumulative grade point average for graduation honors. Designations will be made on diplomas of all recipients and recognized at Graduation for students who participate. Academic honors are awarded as follows:

<u>HONOR</u>	<u>CUMULATIVE GPA</u>
Highest Honors	3.90 - 4.00
High Honors	3.75 - 3.89
Academic Distinction	3.50 - 3.74

## PROBATION, DISQUALIFICATION, and REINSTATEMENT

Probation, disqualification, and reinstatement policies and procedures are designed to assist students in making progress toward realistic academic, career, and personal goals.

### STANDARDS for PROBATION

A student who has attempted at least twelve (12) semester units, as shown by the official academic record, shall be placed on academic probation if the student has earned a grade point average below 2.0 in all units graded according to the established College grading scale.

Students on probation will be expected to show improvement by maintaining a semester grade point average (GPA) of 2.0 or higher, or completing more than 50 percent of their classes to avoid disqualification.

Students who have attempted at least twelve (12) semester units will be placed on progress probation when the percentage of all units attempted for which symbols of "W," "I" and "NC" are earned reaches or exceeds 50 percent.

Students transferring to College of the Desert from another college are subject to the same probation and dismissal policies as College of the Desert students.

### NOTIFICATION of PROBATION

The college shall make a reasonable effort to notify a student subject to probation at or near the beginning of the semester in which the probation will take effect but, in any case, no later than the start of the fall semester. As a condition of continuing enrollment, a student placed on probation is to receive individual counseling, including the regulation of his or her academic program. Each student shall also receive any other support services to help him or her overcome any academic difficulties. Prior to registration, a student on probation must have counselor approval of his or her educational program.

### REMOVAL from PROBATION

A student on academic probation for a grade point deficiency shall be removed from probation when the student's accumulated grade point average is 2.0 or higher.

A student on progress probation because of an excess of units for which entries of "W," "I," and "NC" are recorded shall be removed from probation when the percent of units in this category drops below 50 percent.

### STANDARDS for DISQUALIFICATION

A student on academic probation shall be subject to disqualification if in each of three consecutive semesters of enrollment the student's cumulative and semester grade point averages are below 2.00 in all units attempted which were graded according to the established District grading scale.

Students on progress probation shall be subject to disqualification if progress probation has been earned for three (3) consecutive semesters of enrollment.

### NOTIFICATION of DISQUALIFICATION

The college shall make a reasonable effort to notify a student subject to disqualification at or near the beginning of the semester in which the disqualification will take effect but no later than the start of the Fall semester. A student subject to disqualification has the right of appeal. An exception to disqualification may be made in the event of extreme and unusual circumstances that can be supported by evidence provided by the student. Requests for appeal shall be submitted to the Director of Counseling.

### REINSTATEMENT

A student applying for reinstatement shall not be reinstated until a minimum of one semester has elapsed since disqualification. A student applying for reinstatement must submit a written request to the Counseling Center. The request shall explain what

circumstances or conditions would justify reinstatement. A student who is reinstated shall receive individual counseling to assess his or her academic and career goals. Prior to registration, a reinstated student must have counselor approval of his or her educational program.

## REPETITION of COURSES

### SUBSTANDARD GRADES

A student who receives a grade of D, F, or NC for a course may repeat the course one time and receive a new grade and credits. The previous grade and credits are disregarded in the computation of grade point average and credits and appropriate annotation is made on the student's permanent record in such a manner that both grades remain legible, insuring a true and complete academic history.

Where special circumstances exist, a student may be allowed to repeat a course a second time. Special circumstances include consideration of illness, accident, or other conditions which, being beyond the control of the student, resulted in his or her substandard work.

Applications to take a course a third time in which a grade of D, F, or NC has been received two times are available in the Admissions and Records Office. Students must apply well in advance of registration to allow the Academic Regulation Committee sufficient time to review the merits of the request.

### GRADES of "C" or BETTER

Students may take PE activity courses in which they have been granted grades of C or better a maximum of four times. Students are not eligible to repeat any other course for which they have been granted a grade of C or better except where special circumstances exist which justify repeating the course. Special circumstances include:

1. The lapse of time - a significant number of years since the course was completed.
2. Changes in course content since the course was completed, or

3. Need to acquire knowledge or skills to be able to progress to higher level course work.

Grades earned in such cases are not included in the student's grade point average. The credit is not awarded. The courses, grades and units will be listed on the student's transcript.

Applications to repeat a course with a grade of "C" or better are available in the Admissions and Records Office. Students must apply well in advance of registration to allow time for Academic Regulation Committee review.

## ACADEMIC RENEWAL POLICY

1. A student may petition to have units and credits for all courses taken during one semester of college work eliminated from the computation of his/her cumulative grade point average.
2. Under extenuating circumstances a second semester consecutive with the first semester may be considered under the same regulations. Extenuating circumstances are beyond the control of the student and may include but are not limited to situations such as illness or injury to the student, or death or illness in the family. The student must supply documented evidence of all extenuating circumstances.
3. If the petition for academic renewal is granted, the permanent record of the student will be annotated so that it is evident to all users of the record that no units for work taken during the semester(s) covered by academic renewal, even if satisfactory, will apply toward graduation or other educational objectives. All courses, units, and grades shall remain legible on the permanent record to insure a true and complete academic record of the student's college courses.
4. A student may repeat work taken during academic renewal semester(s) only if such repetition is necessary to allow normal progression toward an acceptable educational objective.
5. A student must include all work, including academic renewal semester(s), in the computation of the cumulative GPA toward any honors program.

6. No part of the regulation and procedures shall conflict with:
- Education Code, Section 76224, pertaining to the finality of grades assigned by instructors, and
  - Chapter 2.5 of Division of Title 5 (commencing with Section 59020) pertaining to the retention and destruction of records, and particularly Section 59023 (d), relating to the permanency of certain student records.
7. The Dean of Enrollment Services shall maintain records of all actions taken under this regulation and a yearly review of this regulation shall be made by the Educational Policies and Practices Committee.

### REQUEST for ACADEMIC RENEWAL

- A student seeking academic renewal is responsible for presenting evidence to show:
  - that the previously recorded courses were substandard academic performance and are not reflective of his/her current academic ability, and
  - that the student is enrolled in a defined educational program.

Evidence of academic ability since the semester in question shall include one of the following:

  - 15 semester units with a minimum of a 3.00 GPA
  - 30 semester units with a minimum of a 2.50 GPA
  - 45 semester units with a minimum of a 2.00 GPA
- At least 12 months must elapse between the date of the request and the semester for which academic renewal is sought.
- A student may request academic renewal only once.
- The request for academic renewal shall be directed to the Office of Admissions and Records.

## EXAMINATIONS

### FINAL EXAMINATIONS

Final examinations are obligatory in all courses except those specifically designated as requiring special treatment in lieu of final examination. All examinations will, so far as practicable, be conducted in writing and a maximum time will be assigned before each examination. Students are required to take the final examination at the appointed time and place in order to secure credit. Any exception to this policy must be approved by the Vice President, Student Services. Absence due to illness must be verified by a medical doctor.

### CREDIT by EXAMINATION (COURSE CHALLENGE)

Granting unit credit by examination for a course is based on the principle that previous experience, training, or instruction is the equivalent of a specific course taught by the College. If an examination shows that the student possesses adequate equivalency and mastery of the subject, credit is granted.

A student seeking credit by examination will receive a letter grade (A, B, C, D, F, NC, CR) and grade points in the same way as if enrolled in a regular course. A student may challenge a course only once. Credit earned according to this policy shall not count toward determination of eligibility for veteran's benefits. Credit by examination is possible in selected courses only. Contact the appropriate academic division office for additional information.

Exceptions to the above may be made when necessary to meet provisions of California state law or the rules and regulations of state agencies governing programs of the California Community Colleges.

Credit by examination may be granted only to a student who (1) is currently enrolled in at least one course in the College, (2) has completed at least 12 units in residence, (3) is not on academic probation, (4) has submitted transcripts of all previous course work, (5) has not earned college credit in more advanced subject



**Tennis Team Makes History:** The COD men's tennis team dominated California Community College play by winning two more State titles in 2002. Adriano Biasella, who is ranked No. 1 in the State, beat teammate Kuni Minato 6-0, 6-0 to earn the state singles title. Dali Ptak and Daniel Briseno made the semifinals before being defeated by Biasella and Dasek, as COD dominated the playoff brackets. It was the sixth state championship won by the men's tennis team in seven years and the ninth in the past 12 years. Photo: Tom Bannon

matter, and (6) has not received a grade (A, B, C, D, F, CR, NC), or equivalent, in the course for which he or she is seeking credit by examination at this or any other educational institution.

Under the Credit by Examination policy, a student may challenge no more than 10 units towards an Associate Degree or a Certificate of Achievement (an exception is allowed for VN students who are challenging the first semester of the ADN program). Unit credit granted by examination to a student shall not count towards the minimum of 12 units required for residency.

Students interested in Credit by Examination should select a specific course for which they believe they have sufficient knowledge, then contact the Division Office to determine the possibility of challenging the course and to obtain information regarding the requirements for successful challenge. The Credit by

Exam form to initiate the formal approval process may then be obtained from the Admissions and Records Office. Payment of a nonrefundable fee of \$25.00 is required at that time. The request must be approved by the midpoint of the semester, and the examination must be given prior to the last day of the final examination period.

### CLEP

A maximum of 30 semester units of credit is given for CLEP (College Level Examination Program) with scores at the 50th percentile or higher. Credit is not awarded for English composition. Official results of CLEP exams must be submitted to the Admissions and Records Office. CLEP exams are not offered on campus. The University of California does not offer credit for CLEP exams, and California State University grants limited credit only.



CREDIT FOR CEEB ADVANCED PLACEMENT EXAMINATIONS

College of the Desert grants credit for scores of 3 or higher on the Advanced Placement Examinations of the College Entrance Examination Board (CEEB). Such credit may apply toward requirements for COD degrees and for transfer programs to both the California State University and University of California systems.

High School students who intend to participate in this program should make the necessary arrangements with their high schools. Students should request that their test scores be sent to College of the Desert at the time they take the Advanced Placement Examinations. To apply for credit for advanced placement, students should contact the Admissions and Records Office.

<u>AP Examination</u>	<u># Units Granted</u>	<u>General Education Requirements Area (for CSU)</u>
Art: History of Art .....	3 .....	C 1
Biology .....	3 .....	B 2
Chemistry .....	6 .....	B 1 & B 3
Economics: Macroeconomics .....	3 .....	D 2
Economics: Microeconomics .....	3 .....	D 2
English: English Language & Composition .....	3 .....	A 2
English: English Composition & Literature .....	6 .....	A 2 & C 2
French: French Language .....	6 .....	C 2
French: French Literature .....	6 .....	C 2
German Language .....	6 .....	C 2
Government & Politics: United States .....	3 .....	D 8
Government & Politics: Comparative .....	3 .....	D 8
History: European History .....	3 .....	D 6
History: United States History .....	3 .....	D 6
Latin: Virgil .....	3 .....	C 2
Latin: Latin Literature .....	3 .....	C 2
Mathematics: Calculus A,B .....	3 .....	B 4
Mathematics: Calculus B,C .....	3 .....	B 4
Music Theory .....	3 .....	C 1
Physics B .....	6 .....	B 1 & B 3
Physics C (mechanics) .....	3 .....	B 1 & B 3
Physics C (electricity & magnetism) .....	3 .....	B 1 & B 3
Psychology .....	3 .....	D 9
Spanish: Spanish Language .....	6 .....	C 2
Spanish: Spanish Literature .....	6 .....	C 2
Statistics .....	3 .....	B 4

**Note:** College of the Desert does not have comparable courses for **all** courses listed above.

## CREDIT BY ARTICULATION

College of the Desert maintains course articulation agreements in cooperation with high schools and Regional Occupational Programs (ROP) within the college district. Credits by examination or prerequisite course waiver may be earned by high school and ROP students, thereby assisting students in a smooth transition from secondary to postsecondary levels without experiencing delays or duplication of learning. Credit may be granted in the following areas: Mathematics, Business Accounting, Drafting, Health Science, Automotive Technology, Early Childhood Education.

For complete information, contact your high school, ROP, college counselor or articulation officer.

## SUPPLEMENTAL MODES of STUDY

### DEPARTMENTAL SEMINARS

Departmental Seminars, designated as Course Number 48 A, B, C (1, 2, & 3 units respectively) may be conducted by any department. They are designed to provide an opportunity for students to work in small groups with one or more instructors. The course provides the students an opportunity to participate and interact with their instructors and colleagues to extend their knowledge and understanding of some particular problem or topic within the general scope of departmental offerings which are not contained in scheduled courses.

The exact nature of the individual assignments depends upon the nature of the study and topic involved, but all seminar students are expected to complete at least one of the following: a project, field study, survey, written report, and/or term paper.

Seminars are an excellent means of recruiting the active and retired personnel resources in the community to work with faculty and students to extend depth, imagination, and applicability to the programs of instruction. A maximum of six seminar units are accepted for the A.A. or A.S. Degree.

## INDEPENDENT STUDY PROJECTS (1-3 Units)

Available to students carrying six or more units, Independent Study is designed to:

- 1) extend students' knowledge and understanding of subject matter beyond the stated objectives of the course in which they are registered; or
- 2) provide means to earn credit in an academic area where they have exhausted all reasonable course options. In this case, the Independent Study course should be degree or certificate applicable.

Independent Study credit is given on a "lab" value basis (1 unit=54 hours, 2 units=108 hours, 3 units=162 hours) in which students work independently under the direction and guidance of the instructor. A maximum of six units of individual study is accepted toward the A.A. and A.S. Degree.

The appropriate Dean must approve the project before the student registers for the course. It is recommended that Independent Study Projects for 3 units begin prior to the 4th week of the semester; for 2 units, prior to the 7th week; and for 1 unit, prior to the 10th week.

### ONLINE COURSES

Courses are offered over the Internet in a variety of discipline areas, as indicated under the specific course listings in the Schedule of Courses provided each semester. Online courses are as transferable as their companion regularly scheduled classes, have the same prerequisites as traditional on-campus courses, and uphold identical standards of academic quality.

Online courses generally follow the traditional eighteen week semester, but the coursework is completed asynchronously via email, electronic bulletin boards, and chatrooms. Students must provide their own computers and Internet Service Providers and be proficient in using a word processing program, email, and the Internet. Individual classes may have additional prerequisites as specified in their online syllabi.

Please visit the Desert Online home page at <http://desertonline.net/>.

---

# CERTIFICATE, DEGREE, GRADUATION AND TRANSFER REQUIREMENTS

---

55

## TRANSCRIPTS

An official transcript of a student's record may be obtained from the Admissions Office by written application. Transcripts sent directly from the College to the destination requested by the student are official. Transcripts given to the student are unofficial. A fee will be charged in excess of two transcripts.

## GENERAL EDUCATION CERTIFICATION

Verification by the College of a student's completion of lower division General Education/Breadth requirements for the California State University or the University of California must be requested by the student at the time transcripts are requested to be sent to the university.

## TRANSFERRED COURSEWORK

All transcripts from other colleges must be on file at the Admissions Office prior to filing a "Request for Evaluation." All lower-division credit units earned at other regionally accredited institutions will be evaluated for meeting degree or certificate requirements at COD.

Courses, units, and grades transferred from other colleges and universities must meet the standards of the Western Association of Schools and Colleges Accrediting Association.

## FOREIGN TRANSCRIPT EVALUATIONS

Students entering COD, who have earned university/college credits in foreign countries, and believe the courses are comparable to those offered at the College of the Desert, can obtain information about foreign transcript evaluation and application forms for foreign transcript/credential evaluation services from the International Student Office or the Transcript Evaluation Technician.

## VOCATIONAL CERTIFICATE of ACHIEVEMENT

A Vocational Certificate of Achievement may be awarded to a student who has completed a required sequence of courses in an occupational field. The Certificate is not automatically awarded when a student completes the requirements. Students must file a "Request for Evaluation" in the Admissions and Records Office at least one semester prior to completing certificate requirements. All transcripts from other colleges must be on file before an evaluation request can be filed.

Students must file an "Intent to Earn Certificate" in the Admissions and Records Office during the semester in which they are completing the requirements. The certificate requires fewer than 60 units of college work. At least six (6) units in the certificate field shall be completed in residence at College of the Desert. A minimum of a "C" average shall be maintained in all courses required for the certificate. All courses shall be approved by the department advisor.

In the case of an additional certificate(s) in a related field, the student will be required to take a minimum of six (6) units of additional course work determined by the department advisor. See *Degree and Certificate Programs* section in this catalog for specific certificate requirements.

## CATALOG REQUIREMENTS for GRADUATION

Students are responsible for meeting in full the requirements for graduation as set forth in the college catalog. For the purpose of meeting graduation requirements, students may choose to meet the requirements for degrees or certificates in the catalog in effect at the time of entrance, during the span of attendance, or at the time of graduation, provided they do not interrupt their enrollment for two or more consecutive semesters, not including summer.

Whenever enrollment is interrupted for two or more consecutive semesters, not including Summer, students

must choose the requirements in the catalog in effect at the time of re-enrollment, continued attendance following re-enrollment, or graduation.

College authorities may authorize or require substitutions for discontinued courses or for courses not offered. College of the Desert requires that students declaring or changing a major program of study must complete the major requirements in effect at the time of the declaration of change. For programs of study requiring special selection procedures, students are required to complete major requirements in effect at the time of entrance to the program.

If students maintain continuous attendance, attendance of at least two transcript recorded semester units during each calendar year, changing a major program of study does not change catalog rights for General Education or other graduation requirements beyond the major. Absence due to an approved educational leave or for attendance at another accredited college is not considered an interruption in attendance, if the absence does not exceed two years.

### EVALUATION REQUIREMENT FOR ASSOCIATE DEGREE

The Associate in Arts Degree and Associate in Science Degree are not automatically awarded when a student completes the requirements. Students must file a "Request for Evaluation" in the Admissions and Records Office at least one semester prior to their intended graduation. All transcripts from other colleges must be on file before an evaluation request can be filed. At least 30 total units must have been completed, including 12 at COD, before an evaluation can be initiated.

### DIPLOMAS

Diplomas are mailed to graduates approximately six weeks after the end of the semester in which students have satisfied all degree requirements and grades have been verified. At the graduation ceremony, students are presented with a diploma cover. There is a fee of \$25.00 for a duplicate diploma.



### EARNING AN ADDITIONAL ASSOCIATE DEGREE

An additional Associate Degree may be earned if the student completes a minimum of 12 units in residence at College of the Desert beyond the prior degree, makes a complete change in major, and fulfills all requirements for the new major field including any additional General Education requirements that are appropriate.

### GRADUATION

Once it has been determined that a student is eligible for graduation, an "Intent to Graduate" form must be completed and submitted to the Admissions and Records Office. The deadline to submit this form is found in the Class Schedule. This requirement applies to all Associate Degrees.

Formal graduation activities are held at the end of the Spring semester. Students who complete degree requirements during the Spring, preceding Fall, or subsequent Summer term, are invited to participate in the ceremonies.

# TWO TYPES of ASSOCIATE DEGREES at COLLEGE of the DESERT

57

## The Associate Degree with emphasis on occupational/vocational preparation

Students planning to earn an Associate Degree with emphasis on occupational/vocational preparation, and who have no plans to pursue a bachelor's degree, must follow the requirements listed on pages 58-60.

Students must complete the course requirements as specified in the program of study for the declared major, in addition to the general education courses.

The Occupational/Vocational Degree is not designed to prepare students for university transfer and is identified in this catalog as:

### ASSOCIATE DEGREE and employment preparation



*All Associate Degrees require a minimum of 60 units of college credit and a cumulative grade point average (GPA) of 2.0 or better. At least 12 units must be earned at College of the Desert. (See "Requirements for Graduation" on previous two pages.) All students are strongly advised to consult with a faculty advisor or counselor early in their first semester of enrollment at College of the Desert.*

## The Associate Degree with emphasis on transfer preparation for a 4-year college or university

Students planning to earn an Associate Degree while preparing to transfer must complete the appropriate transfer general education pattern as well as the course requirements specified in the program of study for the declared major.

**Option 1:** Students preparing to transfer to the California State University (CSU) may follow the General Education requirements outlined in the CSU Certification pattern (pages 61-64) or the Intersegmental General Education Transfer Curriculum (IGETC) pattern on pages 65-68. See your faculty advisor for exceptions.

**Option 2:** Students preparing to transfer to the University of California (UC) system may follow the IGETC on pages 65-68. See your faculty advisor for exceptions.

**Option 3:** (specified high-unit majors only): Students in these majors must see an advisor for General Education requirements and recommended electives.

The transfer preparation degree is identified in this catalog as:

### ASSOCIATE DEGREE with emphasis on transfer preparation

## ASSOCIATE DEGREE REQUIREMENTS

### with emphasis on Occupational/Vocational Preparation

Students may graduate from College of the Desert with an Associate of Arts or Science degree upon meeting the following requirements:

**A.** Completion of 60 college level units of lower division semester units with a cumulative grade point average (GPA) of at least 2.0 for all grades earned in lower division courses at all colleges and universities attended. Also, a cumulative GPA of at least 2.0 must have been earned at COD as well as in the selected major. At least 12 units must be earned at COD.

**B.** Major requirements (Minimum of 18 units): Complete one of the degree programs listed in the Degree and Certificate Programs section of this catalog.

**C.** Completion of the following general education requirements (18 units minimum):

*Note: A single course, even though listed in more than one area, can only be used to satisfy one requirement.*

**C1. Natural Sciences** - (3 units minimum)  
selected from the following courses:

A	1	Descriptive Astronomy	(3)
A	1L	Descriptive Astronomy Lab	(1)
AGPS	2	Entomology-Gen/App	(4)
AGPS	5	Plant Science	(3)
AGPS	5L	Plant Science Lab	(1)
ANTH	1	Intro/Physical Anthropology	(3)
BI	1A	Gen Biology, Principles	(5)
BI	1B	Gen Biology, Zoology	(5)
BI	1C	Gen Biology, Botany	(5)
BI	4	Elements of Biology	(3)
BI	4L	Elements of Biology Lab	(1)
BI	10	Women's Health	(3)
BI	12	Biology of Cancer	(3)
BI	15	General Microbiology	(5)
BI	21	Elem Human Anat/Phys	(3)
BI	21L	Elem Human Anat/Phys Lab	(1)
BI	22	Human Anatomy	(4)
BI	23	Human Physiology	(5)
CH	1A, 1B	General Chemistry	(5)(5)
CH	3	Intro Gen Chemistry	(4)
CH	4	Fund of Chemistry	(4)
G	1	Physical Geology	(4)
G	4	Geology Lab	(1)
G	5	Environmental Geology	(4)

G	6	Geology of California	(3)
G	7	Intro to Geology	(4)
G	8	Geol of Natl Parks&Mon	(3)
G	10	The Earth Sciences	(4)
GEOG	1	Physical Geography	(3)
GEOG	1L	Physical Geography Lab	(1)
NR	1	Cons Natural Resources	(3)
NR	1L	Cons Natr Resourc Lab	(1)
OH	1	Ornamental Horticulture	(3)
OH	1L	Ornamental Horticulture Lab	(1)
PH	1	How Things Work	(4)
PH	2A,2B	College Physics	(4)(4)
PH	4A,4B	Engineering Physics	(5)(5)
PH	6A	Electric Circuits	(4)

**C2. Social and Behavioral Sciences**  
(3 units minimum) selected from the following:

AGBU	3	International Agriculture	(3)
AJ	1	Intro to Admin of Justice	(3)
ANTH	2	Cultural Anthropology	(3)
ANTH	3	Archeology, Intro to Prehistory	(3)
ECON	1	Prin of Macroeconomics	(3)
ECON	2	Prin of Microeconomics	(3)
ECON	11	Internat'l Econ Relations	(3)
ECON	12	Economic Princ. & Appl.	(3)
GEOG	2	Cultural Geography	(3)
GEOG	7	Regional Geography	(3)
HE	1	Pers & Commun Health	(3)
HEC	13	General Nutrition	(3)
HIST	3	Hist World Civilization I	(3)
HIST	4	Hist World Civilization II	(3)
HIST	17	U.S. History	(3)
HIST	18	U.S. History	(3)
MC	1	Mass Media/Amer Cult.	(3)
PHIL	13	Perspectives Death/Dying	(3)
PS	1	Intro to Government	(3)
PS	2	Intro Comparative Govt	(3)
PS	4	Intro Internat'l Rel	(3)
PSY	1	General Psychology	(3)
PSY	3	Developmental Psych	(3)
PSY	10	Psy Aspects Marr/Family	(3)
PSY	20	Adolescent Psychology	(3)
PSY	23	Psychology of Women	(3)
PSY	33	Personal/Soc Adjustment	(3)
SOC	1	Intro to Sociology	(3)
SOC	2	Social Problems	(3)
SOC	10	Marr/Fam Soc Approach	(3)
SOC	14	Minority Grps in Amer	(3)

**C3. Humanities - (3 units minimum)**

selected from the following courses:

ART	2A,B	History of Art	(3)(3)
ART	2C	Hist. of Modern Art	(3)
ART	2D	Hist. of Postmodern Art	(3)
ART	3A	Basic Design & Color	(3)
ART	10	Intro to Art	(3)
ART	18A	Papermaking	(3)
ART	33	History of Photography	(3)
ASL	1A,B	Elem Amer Sign Lang	(3)(3)
ASL	2A,B	Intermediate ASL	(3)(3)
ENG	1B	Comp & Literature	(3)
ENG	10A	American Literature I	(3)
ENG	10B	American Literature II	(3)
ENG	11A,B	Surv of English Lit	(3)(3)
ENG	12A	World Literature I	(3)
ENG	12B	World Literature II	(3)
ENG	14	Shakespeare	(3)
ENG	15	The Short Story	(3)
ENG	16	Literature of the Desert	(3)
ENG	17	Women in Literature	(3)
ENG	18	Introduction to Poetry	(3)
ENG	21	Intro Latin Amer/Chicano Literature	(3)
ENG	22	Intro African-Amer Lit	(3)
ENG	23	Intro to Autobiography	(3)
ENG	25	Intro to the Novel	(3)
ENG	31	Bible as Literature O.T.	(3)
ENG	32	Bible as Literature N.T.	(3)
ENG	35	Myth and Legend	(3)
FR	1,2	Elementary French	(5)(5)
FR	1A, 1B	Elementary French	(3)(3)
FR	2A, 2B	Elementary French	(3)(3)
FR	3,4	Intermediate French	(4)(4)
FR	8 A,B	French Conversation	(3)(3)
FR	40A,B	French Civilization	(3)
GER	1,2	Elementary German	(5)(5)
GER	1A,B	Elementary German	(3)(3)
GER	2A,B	Elementary German	(3)(3)
GER	40A,B	German Civilization	(3)
HUM	5A	Humanity & Natrl Environ	(3)
HUM	5B	Humanity & Soc/Cultrl Env	(3)
HUM	8	Music of Multicul Amer	(3)
HUM	18	Intro to Art & Music	(3)
ITAL	1,2	Elementary Italian	(5)(5)
ITAL	1A,B	Elementary Italian	(3)(3)
ITAL	2A,B	Elementary Italian	(3)(3)
ITAL	3,4	Intermed. Italian	(4)(4)
ITAL	40A,B	Survey of Italian Civ.	(3)(3)
JPN	1A,B	Elementary Japanese	(3)(3)
JPN	2A,B	Elementary Japanese	(3)(3)

MUS	1	Music Theory I	(4)
MUS	2	Music Theory II	(4)
MUS	5	History of Rock 'n' Roll	(3)
MUS	8	Music of Multicultural Amer	(3)
MUS	10	Intro to Music	(3)
MUS	12	Fundamentals of Music	(3)
MUS	36	Opera Workshop	(2)
PHIL	6	Intro to Philosophy	(3)
PHIL	7	Ideas/Great Philosophers	(3)
PHIL	8	Phil. Ancien-Renaiss	(3)
PHIL	9	Phil. Renaissance-Presnt	(3)
PHIL	12	Religions of the World	(3)
PHIL	13	Perspect Death/Dying	(3)
PHIL	14	Intro to Ethics	(3)
SPAN	1, 2	Elementary Spanish	(5)(5)
SPAN	1A,B	Elementary Spanish	(3)(3)
SPAN	2A,B	Elementary Spanish	(3)(3)
SPAN	3, 4	Intermed. Spanish	(4)(4)
SPAN	5, 6	Advanced Spanish	(3)(3)
SPAN	8A,B	Spanish Conversation	(3)(3)
SPAN	40A,B	Spanish Civilization	(3)(3)
TA	1	Intro to Theatre	(3)
TA	2 A,B	Acting	(3)(3)
TA	8	Theatre Graphics	(3)
TA	10	Entertainment Design	(3)
TA	32A-D	Play Production Tech	(3-3-3-3)
TA	69A,B	Dramatic Literature	(3)(3)

**C4. Language and Rationality - (6 units)**

a) English Composition (3 units minimum):

ENG	1A	Composition	(4)
ENG	41	Technical/Professional Writ	(3)

b) Communication, Mathematics, and Critical Thinking (3 units minimum):

HUM	1	Critical Analysis	(3)
MATH	1A,1B	Calculus	(5)(5)
MATH	5	Trigonometry	(3)
MATH	10	College Algebra	(4)
MATH	12	Pre-calc Analysis	(5)
MATH	13	Liberal Arts Math	(4)
MATH	14	Statistical Methods	(4)
MATH	40	Intermediate Algebra	(4)
PHIL	10	General Logic	(3)
PHIL	11	Formal Logic	(3)
SOC	3	Fund. of Statistics	(3)
SOC	4	Soc/Critical Thinking	(3)
SP	1	Intro to Human Comm	(3)
SP	4	Public Speaking	(3)
SP	5	Group Discussion/Leadership	(3)
SP	7	Decision Mking/Advocacy	(3)
SP	15	Intercultural Communication	(3)



## 60 Occupational/Vocational Associate Degree Requirements

### C5. Traditions and Cultures (3 units minimum):

AGBU	3	International Agriculture	(3)
AJ	5A	Multicul Issues/Pub Safety	(3)
ANTH	1	Intro/Physical Anthropology	(3)
ANTH	2	Cultural Anthropology	(3)
ARCH	14	History of Architecture I	(3)
ART	2A,B	History of Art	(3)(3)
ART	10	Intro to Art	(3)
ART	18A	Papermaking	(3)
ASL	1A,B	Elem Amer Sign Lang	(3)(3)
ASL	2A,B	Intermediate ASL	(3)(3)
ECON	11	Internat'l Econ Relations	(3)
ENG	1B	Comp & Literature	(3)
ENG	1C	Critical Thinking & Comp	(3)
ENG	10A,B	American Lit I & II	(3)(3)
ENG	11A,B	Survey of English Lit	(3)(3)
ENG	12A,B	World Literature I & II	(3)(3)
ENG	15	The Short Story	(3)
ENG	18	Intro to Poetry	(3)
ENG	21	Intro to Latin American/ Chicano Literature	(3)
ENG	22	Intro to African American Literature	(3)
ENG	31	The Bible as Literature O.T.	(3)
ENG	32	The Bible as Literature N.T.	(3)
ENG	35	Myth & Legend	(3)
GEOG	2	Cultural Geography	(3)
HE	1	Pers & Comm Health	(3)
HIST	3	Hist of World Civilization I	(3)
HIST	4	Hist of World Civilization II	(3)
HUM	5A	Humanity & Natrl Environ	(3)
HUM	5B	Hum & Soc/Cultrl Environ	(3)
MC	1	Mass Media/Amer Culture	(3)
MUS	5	History of Rock 'n' Roll	(3)
PHIL	6	Intro to Philosophy	(3)
PHIL	7	Ideas/Great Philosophers	(3)
PHIL	12	Religions of the World	(3)
PHIL	13	Perspect on Death&Dying	(3)
PHIL	14	Intro to Ethics	(3)
PS	4	Intro to Internat'l Relations	(3)
PSY	1	General Psychology	(3)
PSY	10	Psychological Aspects of Marriage & Family	(3)
PSY	12	Human Sexuality	(3)
PSY	23	Psychology of Women	(3)
SOC	1	Intro to Sociology	(3)
SOC	2	Social Problems	(3)
SOC	4	Sociological Analysis & Critical Thinking	(3)
SOC	10	Marriage & Family: Sociological Approach	(3)
SOC	14	Minority Grps in America	(3)
SP	1	Intro to Human Communication	(3)

SP	2	Oral Interpretation of Literature	(3)
SP	15	Intercultural Communication	(3)
<i>and</i>		<b>all Foreign Language courses</b>	

### D. Physical Education Activity Requirement:

In addition to A, B & C, two units are required from physical education (PE), health education (HE), recreation (RE) or varsity sports (VSM,VSW).

Note: If HE 1 is used to fulfill section C-2, it may not be used to fulfill this requirement.

**E. Reading, Writing and Mathematics competency requirements must be met, as follows:**

Reading Competency: All students earning an Associate in Arts Degree or an Associate in Science Degree must demonstrate a reading proficiency at the collegiate level by passing RDG 51, Analytical Reading, with a grade of "C" or better, or the equivalent.

Writing Competency: All students earning an Associate in Arts Degree or an Associate in Science Degree must demonstrate a writing proficiency at the collegiate level by passing with a grade of "C" or better one of the following courses: ENG 1A, ENG41, or the equivalent.

Mathematics Competency: All students earning an Associate in Arts Degree (non-transfer/occupational emphasis) or an Associate in Science Degree (non-transfer/occupational emphasis) must demonstrate a mathematics proficiency by passing with a grade of "C" or better, MATH 40, or any college mathematics course determined by the Desert Community College District to be equivalent to or higher than MATH 40.

**CONSULT DEGREE AND CERTIFICATE  
PROGRAMS FOR SPECIFIC DEGREE  
REQUIREMENTS -- INCLUDING  
MAJOR REQUIREMENTS AND  
GENERAL EDUCATION COURSES.  
PLEASE ALSO CHECK  
WITH YOUR FACULTY ADVISOR  
FOR POSSIBLE CHANGES  
IN AA/AS DEGREE REQUIREMENTS.**

---

# ASSOCIATE DEGREE REQUIREMENTS for Transfer Preparation

---

61

## Preparation for Transfer to a California State University (CSU)

Students may graduate from College of the Desert with an Associate of Arts or Science degree with emphasis on transfer preparation by completing a minimum of 60 units of lower division, transferable semester units with a cumulative grade point average (GPA) of at least 2.0 for all grades earned in lower division courses at all colleges and universities attended. Also, a cumulative GPA of at least 2.0 must have been earned at COD as well as in the selected major. At least 12 units must be earned at COD.

Students must complete *either* the CSU General Education Certification Course Pattern (this page) *or* the IGETC (page 65), *and* the major requirements as specified in the program of study for the declared major. Specified high-unit majors do not complete the transfer general education certification and must meet with their Faculty Advisors for General Education requirements for graduation. Degrees are listed by major on pages 72-73.

Students planning to transfer should consult with their Faculty Advisor early in their first semester of enrollment. Faculty Advisors will assist students with program planning and course options:

Students seeking the transfer degree must meet the competency requirements in Reading, English, and Math and complete two semesters of Physical Education activities or courses.

Review all requirements that pertain to you on pages 55-56, including *requesting a degree evaluation* and *filing an Intent to Graduate*.

## CSU Government/History Certification

College of the Desert, pursuant to Section 40404 of Title 5 of the California Administrative Code and in accordance with Executive Order 405 from the Office of the Chancellor, California State University (effective date 11/15/82), certifies the following course/examination combinations as meeting the baccalaureate requirements in U.S. History, Constitution and American Ideals at CSU, except that no student may meet the requirement by examinations alone. It is important to note that certification may take place if and only if an entire history/government combination has been completed. (Requirements at CSU institutions may vary; consult your Faculty Advisor.)

A student may fulfill the history/government requirement by completing Political Science I (PS 1) *and either* History 17 (HIST 17) *or* History 18 (HIST 18).

## CSU General Education Certification Course Pattern

Students who plan to transfer to a CSU campus may complete their lower division General Education requirements for graduation at College of the Desert. Students may follow the CSU General Education Certification pattern listed on the following two pages, which is accepted by all CSU campuses in most majors to fulfill these requirements.

To be fully certified, students must complete a minimum of 9 units each in Areas A, B, C, and D, and three units in Area E. At least 30 of these units must be completed with a grade of "C" or better, including the nine units in Area A: Communication in the English Language; and 3 units in Area B-3: Mathematics. These requirements are effective Fall 2000.

General Education Certification is *not* automatic and must be requested by the student at the same time transcripts are requested to be sent to the California State University following the posting of final grades.

**APPLICABLE COLLEGE  
OF THE DESERT COURSES:**

*Note: A single course, even though listed in more than one area, can only be used to satisfy one requirement.*

**A. COMMUNICATION in the ENGLISH LANGUAGE and CRITICAL THINKING**  
Nine (9) units minimum; select 1 course from each of the 3 groups.  
(C or better required in all courses)

**A-1. ORAL COMMUNICATION**

SP	1	Intro Human Communication	(3)
SP	4	Public Speaking	(3)
SP	5	Group Discussion Process	(3)
SP	15	Intercultural Comm	(3)

**A-2. WRITTEN COMMUNICATION**

ENG	1A	Composition	(4)
ENG	1C	Critical Thinking & Comp	(3)

**A-3. CRITICAL THINKING**

HUM	1	Critical Analysis	(3)
PHIL	10	General Logic	(3)
PHIL	11	Formal Logic	(3)
SOC	4	Soc Anal/Crit Thinking	(3)
SP	7	Decision Mknng/Advoc	(3)

**B. PHYSICAL UNIVERSE  
and ITS LIFE FORMS**

Nine (9) units minimum; select one course from each group. One course must include laboratory.

**B-1. PHYSICAL SCIENCES**

A	1	Descriptive Astronomy	(3)
A	1L	Desc Astronomy Lab	(1)
CH	1A, 1B	General Chemistry	(5)(5)
CH	3	Intro Gen Chemistry	(4)
CH	4	Fund of Chemistry	(4)
CH	5	Bio-Organic Chemistry	(4)
G	1	Physical Geology	(4)
G	4	Geology Lab	(1)
G	5	Environmental Geology	(4)
G	7	Intro to Geology	(4)
G	8	Geol of Natl Parks/Monu	(3)
G	10	The Earth Sciences	(4)
GEOG	1	Physical Geography	(3)
GEOG	1L	Physical Geography Lab	(1)
PH	1	How Things Work	(4)
PH	2A,2B	College Physics	(4)(4)
PH	4A,4B	Engineering Physics	(5)(5)

**B-2. LIFE SCIENCES**

AGPS	2	Entomology-Gen/App	(4)
AGPS	5	Plant Science	(3)
AGPS	5L	Plant Science Lab	(1)
ANTH	1	Intro/Physical Anthropology	(3)
BI	1A	Gen Biology, Principles	(5)
BI	1B	Gen Biology, Zoology	(5)
BI	1C	Gen Biology, Botany	(5)
BI	4	Elements of Biology	(3)
BI	4L	Elements of Biology Lab	(1)
BI	15	General Microbiology	(5)
BI	21	Elem Human Anat/Phys	(3)
BI	21L	Elem Hum A/P Lab	(1)
BI	22	Human Anatomy	(4)
BI	23	Human Physiology	(5)
NR	1	Cons Natural Resources	(3)
NR	1L	Cons Natr Resourc Lab	(1)
OH	1	Horticulture	(3)
OH	1L	Horticulture Lab	(1)

**B-3. LABORATORY ACTIVITY (see B-2)**

**B-4. MATHEMATICS (C or better required)**

MATH	1A,1B	Calculus	(5)(5)
MATH	5	Trigonometry	(3)
MATH	10	College Algebra	(4)
MATH	12	Pre-calculus	(5)
MATH	13	Liberal Arts Math	(4)
MATH	14	Statistical Methods	(4)
SOC	3	Fund Statistics	(3)

**C. ARTS, LITERATURE, PHILOSOPHY,  
FOREIGN LANGUAGE**

Nine (9) units minimum; one course must be in the ARTS and one in the HUMANITIES

**C-1. ARTS (Art, Dance, Music, Theatre)**

ARCH	14	History of Architecture	(3)
ART	2A,B	History of Art	(3)(3)
ART	2C	Hist of Modern Art	(3)
ART	2D	Hist of Postmodern Art	(3)
ART	3A	Basic Design /Color	(3)
ART	10	Intro to Art	(3)
ART	33	History of Photography	(3)
HUM	8	Music of Multicultural Amer	(3)
HUM	18	Intro to Art & Music	(3)
MUS	5	History of Rock 'n' Roll	(3)
MUS	8	Music of Multicultural Amer	(3)
MUS	10	Intro to Music	(3)
MUS	12	Fundamentals of Music	(3)
MUS	14 A-D	Survey of Opera	(2-2-2-2)
TA	1	Intro to Theatre	(3)
TA	2 A,B	Acting	(3)(3)
TA	8	Theatre Graphics	(3)

**C-2. HUMANITIES**

**(Literature, Philosophy, Foreign Language)**

ASL	1A,B	Elem Amer Sign Lang	(3)(3)
ASL	2A,B	Intermed Amer Sign Lang	(3)(3)
ENG	1B	Comp & Literature	(3)
ENG	10A,B	American Literature	(3)(3)
ENG	11A,B	Surv of English Lit	(3)(3)
ENG	12A	World Literature I	(3)
ENG	12B	World Literature II	(3)
ENG	14	Shakespeare	(3)
ENG	15	The Short Story	(3)
ENG	16	Literature of the Desert	(3)
ENG	17	Women in Literature	(3)
ENG	18	Introduction to Poetry	(3)
ENG	21	Intro Latin Amer/Chicano Literature	(3)
ENG	22	Intro African-American Literature	(3)
ENG	25	Intro to the Novel	(3)
ENG	31	Bible as Literature O.T.	(3)
ENG	32	Bible as Literature N.T.	(3)
ENG	35	Myth and Legend	(3)
HUM	5A*	Humanity & Natrl Environ	(3)
HUM	5B*	Hum & Soc/Cultrl Environ	(3)
MUS	10	Intro to Music	(3)
PHIL	6	Intro to Philosophy	(3)
PHIL	7	Ideas/Great Philosophers	(3)
PHIL	8	Phil. Ancien-Renaiss	(3)
PHIL	9	Phil. Renaissance-Presnt	(3)
PHIL	12	Religions of the World	(3)
PHIL	13	Perspect Death/Dying	(3)
PHIL	14	Intro to Ethics	(3)
FR	1, 2	Elementary French	(5)(5)
FR	1A, 1B	Elementary French	(3)(3)
FR	2A, 2B	Elementary French	(3)(3)
FR	3, 4	Intermediate French	(4)(4)
FR	8 A,B	French Conversation	(3)(3)
FR	40A,B	French Civilization	(3)(3)
GER	1,2	Elementary German	(5)(5)
GER	1A,B	Elementary German	(3)(3)
GER	2A,B	Elementary German	(3)(3)
GER	40A,B	German Civilization	(3)(3)
ITAL	1,2	Elementary Italian	(5)(5)
ITAL	1A,B	Elementary Italian	(3)(3)
ITAL	2A,B	Elementary Italian	(3)(3)
ITAL	3, 4	Intermed. Italian	(4)(4)
ITAL	40A,B	Survey of Italian Civ.	(3)(3)
JPN	1A,B	Elementary Japanese	(3)(3)
JPN	2A,B	Elementary Japanese	(3)(3)
SPAN	1, 2	Elementary Spanish	(5)(5)
SPAN	1A,B	Elementary Spanish	(3)(3)
SPAN	2A,B	Elementary Spanish	(3)(3)
SPAN	3, 4	Intermed. Spanish	(4)(4)
SPAN	5, 6	Advanced Spanish	(3)(3)
SPAN	8A,B	Spanish Conversation	(3)(3)
SPAN	10, 11	Span/Bilingual Student	(3)(3)
SPAN	40A,B	Spanish Civilization	(3)(3)
TA	69A,B	Dramatic Literature	(3)(3)

**D. SOCIAL, POLITICAL, and ECONOMIC INSTITUTIONS and BEHAVIOR; HISTORICAL BACKGROUND**

**Nine (9) units minimum, with courses taken in at least two disciplines.**

*Note:* The "American Institutions" requirement may be satisfied by taking *either* HIST 17 or 18, *plus* PS 1 (Intro Government).

**D-0. SOCIOLOGY & CRIMINOLOGY**

SOC	1	Intro to Sociology	(3)
SOC	2	Social Problems	(3)
SOC	14	Minority Grps in Amer	(3)
AJ	1	Intro Admin of Justice	(3)

**D-1. ANTHROPOLOGY & ARCHAEOLOGY**

ANTH	2	Cultural Anthropology	(3)
ANTH	3	Archaeology, Intro to Prehistory	(3)

**D-2. ECONOMICS**

ECON	1	Prin of Macroeconomics	(3)
ECON	2	Prin of Microeconomics	(3)
ECON	11	Internat'l Econ Relations	(3)
ECON	12	Undr Econ Prin &Appl	(3)

**D-3. ETHNIC STUDIES**

SOC	14	Minority Grps in Amer	(3)
-----	----	-----------------------	-----

**D-4. GENDER STUDIES**

PSY	10	Psy Aspects Marr/Fam	(3)
PSY	23	Psychology of Women	(3)
SOC	10	Marr/Fam-Soc Approach	(3)

**D-5. GEOGRAPHY**

GEOG	2	Cultural Geography	(3)
GEOG	7	Regional Geography	(3)
GEOG	10	Geography of California	(3)

**D-6. HISTORY**

HIST	3	Hist World Civilization I	(3)
HIST	4	Hist World Civilization II	(3)
HIST	17	U.S. History	(3)
HIST	18	U.S. History	(3)

**D-7. INTERDISCIPLINARY SOCIAL OR BEHAVIORAL SCIENCE**

MC	1	Mass Media/Amer Cult	(3)
SP	15	Intercultural Commun	(3)

**D-8. POLITICAL SCIENCE, GOVERNMENT, & LEGAL INSTITUTIONS**

PS	1	Intro to Government	(3)
PS	2	Intro Comparative Govt	(3)
PS	4	Intro Internat'l Rel	(3)

**D-9. PSYCHOLOGY**

PSY	1	General Psychology	(3)
PSY	3	Developmental Psych	(3)
PSY	20	Adolescent Psychology	(3)
PSY	23	Psychology of Women	(3)
PSY	33	Personal/Soc Adjustment	(3)

**E. LIFELONG UNDERSTANDING  
and SELF DEVELOPMENT****Three (3) units minimum; select one:**

BI	10	Women's Health	(3)
HE	1	Personal/Comm Health	(3)
HEC	13	General Nutrition	(3)
HUM	5A*	Humanity & Natrl Environ	(3)
HUM	5B*	Hum & Soc/Cultrl Environ	(3)
PHIL	13	Perspectives Death/Dying	(3)
PSY	3	Developmental Psych	(3)
PSY	10	Psy Aspects Marr Family	(3)
PSY	12	Human Sexuality	(3)
PSY	20	Adolescent Psychology	(3)
PSY	23	Psychology of Women	(3)
PSY	33	Personal/Soc Adjustment	(3)
SOC	10	Marr/Fam Soc Approach	(3)

\*Students completing HUM 5A *or* B may receive credit in Area E only. Students who complete *both* courses may receive credit in Area C-2 for the *second* course only.

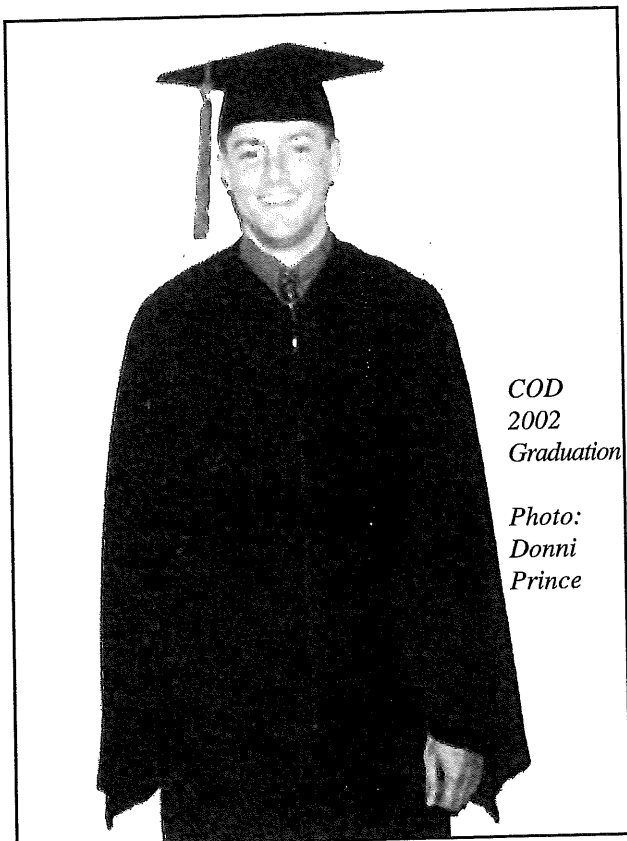

COD  
2002  
Graduation

Photo:  
Donni  
Prince

COLLEGE of the DESERT  
Graduation Requirements  
(in addition to the CSU General Education  
Requirements)

**COLLEGE of the DESERT PHYSICAL  
EDUCATION REQUIREMENT**

Although not required to complete the CSU General Education pattern, two units from physical education (PE), health education (HE), recreation (RE) or varsity sports (VSM, VSW) are required to earn a degree from COD.

*Note:* If HE 1 is used to fulfill section E, it may not be used to fulfill this requirement.

**COLLEGE of the DESERT  
READING, WRITING  
and MATHEMATICS COMPETENCIES**

**Reading Competency:** All students earning an Associate in Arts Degree or an Associate in Science Degree must demonstrate a reading proficiency at the collegiate level by passing RDG 51, Analytical Reading, with a grade of "C" or better, or the equivalent.

**Writing Competency:** All students earning an Associate in Arts Degree or an Associate in Science Degree must demonstrate a writing proficiency at the collegiate level by passing with a grade of "C" or better one of the following courses: ENG 1A, ENG 1C, or the equivalent.

**Mathematics Competency:** All students earning an Associate in Arts Degree or an Associate in Science Degree must demonstrate a mathematics proficiency at the collegiate level by passing with a grade of "C" or better, any of the college mathematics courses on the CSU General Education list (Area B-3), or equivalent.

# IGETC - Intersegmental General Education Transfer Curriculum for UC and CSU 65

Completion of all the requirements in the Intersegmental General Education Transfer Curriculum (IGETC) will permit you to transfer from College of the Desert to a campus in either the California State University (CSU) or University of California (UC) without the need, after transfer, to take additional lower-division, general education courses to satisfy campus general education requirements. **Exceptions are at the end of the list in the Supplementary Notes.** Completion of IGETC is not a requirement for admission but does fulfill a requirement for graduation at a CSU or UC campus.

The course requirements for all areas must be completed before IGETC can be certified. After final grades are posted, you must request IGETC Certification at the time you request final transcripts to be sent to your chosen transfer campus(es). **The IGETC must be certified prior to transfer. All courses must be completed with grades of "C" or better.** For more information, please see a Counselor.

Completion of the IGETC is not a requirement for transfer to a CSU or UC, nor is it the only way to fulfill the lower-division, general education requirements of the CSU or UC prior to transfer. Students may find it advantageous to take courses fulfilling CSU's general education requirements or those of a particular UC campus.

**Note:** An "\*" indicates that transfer credit may be limited by either UC or CSU or both. Consult your Faculty Advisor for specific information.

**Note:** A single course, even though listed in more than one area, can only be used to satisfy one requirement.

## AREA 1

### ENGLISH COMMUNICATION One course from each group:

#### 1-A. WRITING

ENG 1A Composition (4)

#### 1-B. CRITICAL THINKING/ENGLISH COMPOSITION

SOC 4 Soc. Anal/Crit. Thinking (3)

#### 1-C. ORAL COMMUNICATION (required by CSU only)

SP 4 Public Speaking (3)  
SP 15 Intercultural Comm (3)

## AREA 2

### MATHEMATICAL CONCEPTS and QUANTITATIVE REASONING

One course:

#### 2-A. MATHEMATICS

MATH 1A*	Calculus	(5)
MATH 1B*	Calculus	(5)
MATH 10*	College Algebra	(4)
MATH 12*	Pre-calculus	(5)
MATH 14*	Statistical Methods	(4)
SOC 3*	Fund of Statistics	(3)

## AREA 3

### ARTS and HUMANITIES

At least three courses; minimum of one from the Arts and one from the Humanities (See "Language Other Than English" page 67)

#### 3-A. ARTS (Art, Music)

ART 2A,B	History of Art	(3)(3)
ART 2C	Hist. of Modern Art	(3)
ART 2D	Hist. of Postmodern Art	(3)
ART 10	Intro to Art	(3)
ART 33	History of Photography	(3)
HUM 8	Music of Multicultural Amer	(3)
HUM 18	Intro to Art & Music	(3)
MUS 5	History of Rock 'n' Roll	(3)
MUS 8	Mus of Multicultural Amer	(3)
MUS 10	Intro to Music	(3)
MUS 12	Fundamentals of Music	(3)

**3-B. HUMANITIES**

ENG	1B	Comp & Literature	(3)
ENG	10A,B	American Literature I,II	(3)(3)
ENG	11A,B	Surv of English Lit	(3)(3)
ENG	12A	World Literature I	(3)
ENG	12B	World Literature II	(3)
ENG	14	Shakespeare	(3)
ENG	15	The Short Story	(3)
ENG	16	Literature of the Desert	(3)
ENG	17	Women in Literatue	(3)
ENG	18	Introduction to Poetry	(3)
ENG	21	Intro Latin Amer/Chicano Literature	(3)
ENG	22	Intro African-American Literature	(3)
ENG	25	Introduction to the Novel	(3)
ENG	31	Bible as Literature O.T.	(3)
ENG	32	Bible as Literature N.T.	(3)
ENG	35	Myth and Legend	(3)
HIST	3	Hist World Civilization I	(3)
HIST	4	Hist World Civilization II	(3)
HIST	17*(7)	U.S. History	(3)
HIST	18*(7)	U.S. History	(3)
PHIL	6	Intro to Philosophy	(3)
PHIL	7	Ideas/Great Philosophers	(3)
PHIL	8	Phil. Ancien-Renaiss	(3)
PHIL	9	Phil. Renaissance-Presnt	(3)
PHIL	12	Religions of the World	(3)
PHIL	13	Perspect Death/Dying	(3)
PHIL	14	Intro to Ethics	(3)
FR	2	Elementary French	(5)
FR	2A*,B*	Elementary French	(3)(3)
FR	3,4	Intermediate French	(4)(4)
FR	40A,B	French Civilization	(3)(3)
GER	2	Elementary German	(5)
GER	2A*,B*	Elementary German	(3)(3)
GER	40A,B	German Civilization	(3)(3)
ITAL	2	Elementary Italian	(5)
ITAL	2A*,B*	Elementary Italian	(3)(3)
ITAL	3, 4	Intermed. Italian	(4)(4)
ITAL	40A,B	Survey of Italian Civ.	(3)(3)
JPN	2A*,B*	Elementary Japanese	(3)(3)
SPAN	2	Elementary Spanish	(5)
SPAN	2A,B	Elementary Spanish	(3)(3)
SPAN	3, 4	Intermed. Spanish	(4)(4)
SPAN	5, 6	Advanced Spanish	(3)(3)
SPAN	40A,B	Spanish Civilization	(3)(3)
TA	1	Introduction to Theatre	(3)
TA	69A,B	Dramatic Literature	(3)(3)

**AREA 4****SOCIAL AND BEHAVIORAL SCIENCES**

At least 3 courses, from at least two disciplines, or an interdisciplinary sequence:

**4-A. ANTHROPOLOGY & ARCHAEOLOGY**

ANTH	2	Cultural Anthropology	(3)
ANTH	3	Archaeology, Intro to Prehistory	(3)

**4-B. ECONOMICS**

ECON	1	Prin of Macroeconomics	(3)
ECON	2	Prin of Microeconomics	(3)
ECON	11	Internat'l Econ Relations	(3)

**4-E. GEOGRAPHY**

GEOG	2	Cultural Geography	(3)
GEOG	7	Regional Geography	(3)
GEOG	10	Geography of California	(3)

**4-F. HISTORY**

HIST	3	Hist World Civilization I	(3)
HIST	4	Hist World Civilization II	(3)
HIST	17*(7)	U.S. History	(3)
HIST	18*(7)	U.S. History	(3)

**4-G. INTERDISCIPLINARY SOCIAL & BEHAVIORAL SCIENCES**

MC	1	Mass Media/Amer Cult	(3)
PHIL	12	Religions of the World	(3)

**4-H. POLITICAL SCIENCE, GOVERNMENT, LEGAL INSTITUTIONS**

PS	1*(7)	Intro to Government	(3)
PS	2	Intro Comparative Govt	(3)
PS	4	Intro Internat'l Rel	(3)

**4-I. PSYCHOLOGY**

PSY	1	General Psychology	(3)
PSY	3	Developmental Psychology	(3)
PSY	23	Psychology of Women	(3)

**4-J. SOCIOLOGY**

SOC	1	Intro to Sociology	(3)
SOC	2	Social Problems	(3)
SOC	14	Minority Grps in Amer	(3)

**AREA 5****PHYSICAL & BIOLOGICAL SCIENCE**

At least 2 courses, one physical science and one biological science; at least one must include a laboratory:

**5-A. PHYSICAL SCIENCES**

A	1	Descriptive Astronomy	(3)
A	1L	Desc. Astronomy Lab	(1)
CH	1A*,B*	General Chemistry	(5)(5)



CH	3*	Intro Gen Chemistry	(4)	FR	2A*,B*	Elementary French	(3)(3)
G	1	Physical Geology	(4)	FR	3,4	Intermediate French	(4)(4)
G	4	Geology Lab	(1)	GER	1	Elementary German	(5)
G	5	Environmental Geology	(4)	GER	1A*,B*	Elementary German	(3)(3)
G	6	Geology of California	(3)	GER	2	Elementary German	(5)
G	7	Intro to Geology	(4)	GER	2A*,B*	Elementary German	(3)(3)
G	10	The Earth Sciences	(4)	ITAL	1	Elementary Italian	(5)
GEOG	1	Physical Geography	(3)	ITAL	1A*,B*	Elementary Italian	(3)(3)
GEOG	1L	Physical Geography Lab	(1)	ITAL	2	Elementary Italian	(5)
PH	1*	How Things Work	(4)	ITAL	2A*,B*	Elementary Italian	(3)(3)
PH	2A*,2B*	College Physics	(4)(4)	ITAL	3, 4	Intermed. Italian	(4)(4)
PH	4A*,4B*	Engineering Physics	(5)(5)	JPN	1A*,B*	Elementary Japanese	(3)(3)

**5-B. BIOLOGICAL SCIENCES**

AGPS	2	Entomology-Gen/App	(4)	SPAN	1	Elementary Spanish	(5)
AGPS	5	Plant Science	(3)	SPAN	1A*,B*	Elementary Spanish	(3)(3)
AGPS	5L	Plant Science Lab	(1)	SPAN	2	Elementary Spanish	(5)
ANTH	1	Intro/Physical Anthropology	(3)	SPAN	2A,B	Elementary Spanish	(3)(3)
BI	1A	Gen Biology, Principles	(5)	SPAN	3, 4	Intermed. Spanish	(4)(4)
BI	1B	Gen Biology, Zoology	(5)	SPAN	5, 6	Advanced Spanish	(3)(3)
BI	1C	Gen Biology, Botany	(5)				
BI	4*	Elements of Biology	(3)				
BI	4L*	Elements of Biology Lab	(1)				
BI	22*	Human Anatomy	(4)				
NR	1	Cons Natural Resources	(3)				
NR	1L	Cons Natrl Resources Lab	(1)				

\* Indicates that transfer credit may be limited by either UC or CSU or both. Please consult with a counselor for additional information.

**AREA 6**

**(UC REQUIREMENT ONLY)**

**6-A. LANGUAGE OTHER THAN ENGLISH**

Students must complete two years of the same foreign language of high school work with a grade of "C" or better;

or earn a score of 3 or higher on the Foreign Language Advanced Placement test, or 550 on the College Board Achievement Test in Foreign Language;

or complete coursework from the following which meets the Level One proficiency requirement, e.g. Spanish 1, or 1B, or higher.

ASL	1A*,B*	Elem Amer Sign Lang	(3)(3)
FR	1	Elementary French	(5)
FR	1A*,B*	Elementary French	(3)(3)
FR	2	Elementary French	(5)

**SUPPLEMENTARY NOTES**

1. A single course, even though listed in more than one place, can only be used to satisfy one subject area of the IGETC.
2. IGETC is not advisable for high-unit majors, e.g. sciences, engineering.
3. Eleanor Roosevelt and Revelle Colleges at UC San Diego do not accept the IGETC.
4. IGETC may not be appropriate for students who have completed courses at a CSU or UC campus.
5. "Double counting" of courses toward the major is not limited by the IGETC, but is limited by other directives. The UC will also allow IGETC courses to count toward major requirements. CSU campus limitations on double-counting of general education courses toward major preparation are not changed by the IGETC.
6. If you are transferring to a UC campus, the UC Transfer Course Agreement lists unit limitations that might apply to the courses you have selected.
7. Courses used to meet IGETC requirements may not also be used to satisfy the "American History and Institutions Requirement" at CSU. See Transfer Center handout for clarification.

COLLEGE OF THE DESERT  
Graduation Requirements in addition to IGETC

COLLEGE OF THE DESERT  
PHYSICAL EDUCATION REQUIREMENT

Although not required for the IGETC curriculum, two units from physical education (PE), health education (HE), recreation (RE) or varsity sports (VSM, VSW) are required to earn a degree from COD.

COLLEGE OF THE DESERT  
READING, WRITING & MATHEMATICS  
COMPETENCIES

**Reading Competency:** All students earning an Associate in Arts Degree or an Associate in Science

Degree must demonstrate a reading proficiency at the collegiate level by passing RDG 51, Analytical Reading, with a grade of "C" or better, or the equivalent.

**Writing Competency:** All students earning an Associate in Arts Degree or an Associate in Science Degree must demonstrate a writing proficiency at the collegiate level by passing ENG 1A, or the equivalent, with a grade of "C" or better.

**Mathematics Competency:** All students earning an Associate in Arts Degree or an Associate in Science Degree must demonstrate a mathematics proficiency at the collegiate level by passing with a grade of "C" or better, any of the college mathematics courses on the IGETC list (Area 2), or equivalent.

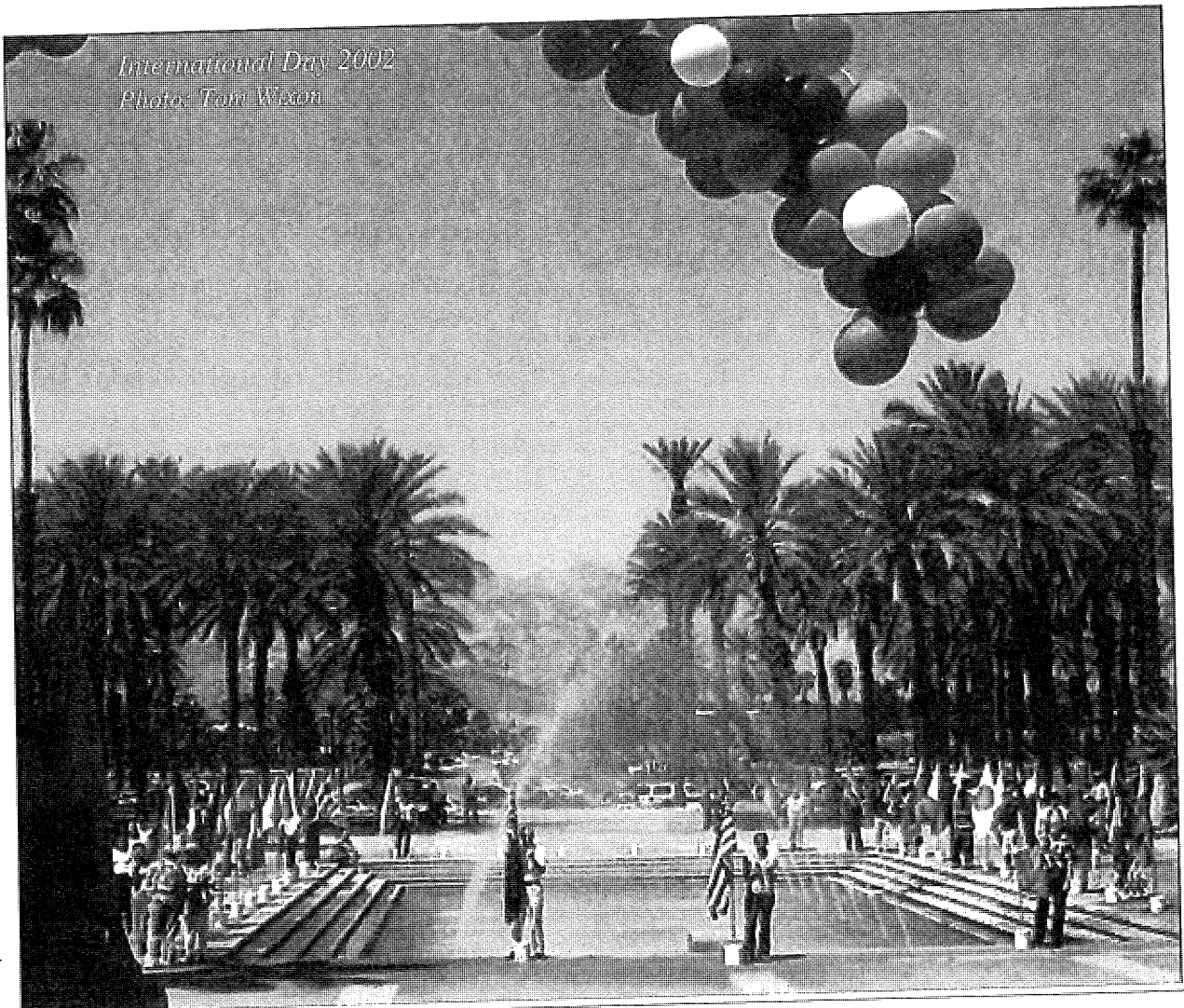

COLLEGE OF THE DESERT  
COURSE ABBREVIATIONS

A .....	Astronomy	GEOG .....	Geography
ACR .....	Air Conditioning/HVAC	GER .....	German
AGBU .....	Agriculture/Business	GOLF .....	Golf Management
AGPS .....	Agriculture/Plant Science	HE .....	Health
AJ .....	Administration of Justice	HEC .....	Home Economics-Nutrition
ANTH .....	Anthropology	HIST .....	History
ARCH .....	Architecture	HS .....	Health Sciences
ART .....	Art	HSAD .....	Human Services Alcohol Drug Studies
ASC .....	Academic Skills Center	HSC .....	Human Services Counseling
ASL .....	American Sign Language	HUM .....	Humanities
ASPG .....	Addiction Studies/Problem Gambling	ITAL .....	Italian
AUTO .....	Advanced Transportation Technologies	J .....	Journalism
AUTO .....	Automotive Technology	JPN .....	Japanese
BI .....	Biology	MATH .....	Mathematics
BIT .....	Building Inspection Technology	MC .....	Mass Communication
BUAC .....	Business/Accounting	MUS .....	Music
BUFI .....	Business/Finance	N .....	Nursing
BUHM ..	Business/Hotel & Restaurant Management	NR .....	Natural Resources
BUMA .....	Business/Management	OH .....	Ornamental Horticulture
BUSM .....	Business/Supervision & Management	PE .....	Physical Education
CART .....	Culinary Arts	PH .....	Physics
CH .....	Chemistry	PHIL .....	Philosophy
CIS .....	Computer Information Systems	PS .....	Political Science
CM .....	Construction Management	PSY .....	Psychology
CS .....	Computer Science	RDG .....	Reading
DANC .....	Dance	RE .....	Recreation
DDP .....	Digital Design and Production	RESL .....	Reading English as a Second Language
DE .....	Developmental Education	RTV .....	Radio-Television
DRA .....	General Drafting/CAD	SOC .....	Sociology
DSPS .....	Disabled Students Programs and Services	SP .....	Speech
ECE .....	Early Childhood Education	SPAN .....	Spanish
ECON .....	Economics	STDV .....	Student Development
EMT .....	Emergency Medical Technology	TA .....	Theatre Arts
ENG .....	English/Composition	VN .....	Vocational Nursing
ESL .....	English as a Second Language	VSM .....	Varsity Sports-Men
FIRE .....	Fire Technology	VSW .....	Varsity Sports-Women
FL .....	Foreign Language	WEG .....	Work Experience, General
FR .....	French	WEV .....	Work Experience, Occupational
G .....	Geology		

# California Articulation Number System

The CALIFORNIA ARTICULATION NUMBER (CAN) System is a statewide numbering system independent from course numbers assigned by local colleges. A CAN number signals that participating California colleges and universities have determined that courses offered by other campuses are equivalent in content and scope to courses offered on their own campuses, regardless of their unique titles or local identifying numbers. Thus, if a class schedule or catalog lists a course bearing a CAN number, students on one campus can be assured that it will be accepted in lieu of the comparable CAN course noted in the catalog or class schedule of another campus. For example, CANECON 2

on one campus will be accepted as meeting the requirement of the designated CAN ECON 2 on other participating community college or university campuses.

Because course requirements may change, and courses are continually being redefined, qualified for or deleted from the CAN database, students should always check with Counseling, or the Transfer Center to determine how CAN-designated courses fit into their educational plans for transfer. Students should consult the ASSIST database at [www.assist.org](http://www.assist.org) for specific information on course agreements. College staff will help students interpret this information.

## CAN COURSES

CAN AJ 2  
 CAN AJ 4  
 CAN AJ 8  
 CAN ANTH 2  
 CAN ANTH 4  
 CAN ANTH 6  
 CAN ART 8  
 CAN ART 12  
 CAN BIOL 2  
 CAN BIOL 4  
 CAN BIOL 6  
 CAN BIOL 10  
 CAN BIOL SEQ A  
 CAN BUS 2  
 CAN BUS 8  
 CAN CHEM 6  
 CAN CHEM SEQ A  
 CAN CSCI 2  
 CAN DRAM 8  
 CAN ECON 2  
 CAN ECON 4  
 CAN ENGL 2  
 CAN ENGL 4  
 CAN ENGL 6  
 CAN ENGL 8

## COLLEGE OF THE DESERT COURSES

AJ 1 ..... Introduction to the Administration of Justice  
 AJ 2 ..... Criminal Law  
 AJ 6 ..... Principles of Investigations  
 ANTH 1 ..... Introduction to Physical Anthropology  
 ANTH 2 ..... Cultural Anthropology  
 ANTH 3 ..... Archeology, An Introduction to Prehistory  
 ART 1A ..... Drawing and Composition  
 ART 11A ..... Sculpture  
 BI 1A ..... General Biology - Principles  
 BI 1B ..... General Biology - Zoology  
 BI 1C ..... General Biology - Botany  
 BI 22 ..... Human Anatomy  
 BI 1A+1B+1C ..... Gen. Biology: Principles + Zoology + Botany  
 BUAC 1 ..... Accounting I  
 BUMA 20A ..... Business Law  
 CH 3 ..... Introductory General Chemistry  
 CH 1A + CH 1B ..... General Chemistry  
 CS 73 ..... Introduction to Computer Science  
 TA 2A ..... Acting I  
 ECON 1 ..... Principles of Macroeconomics  
 ECON 2 ..... Principles of Microeconomics  
 ENG 1A ..... Composition  
 ENG 1B ..... Composition and Literature  
 ENG 5A ..... Creative Writing  
 ENG 11A ..... Survey of Engl Literature to 18th Century

**CAN COURSES**

CAN ENGL 10  
 CAN ENGL 14  
 CAN ENGL SEQ A  
 CAN ENGL SEQ B  
 CAN FCS 2  
 CAN FREN SEQ A  
 CAN FREN SEQ B  
 CAN GEOG 2  
 CAN GEOG 4  
 CAN GEOL 2  
 CAN GOVT 2  
 CAN HIST SEQ B  
 CAN HIST SEQ C  
 CAN JOUR 2  
 CAN JOUR 4  
 CAN MATH 2  
 CAN MATH 8  
 CAN MATH 10  
 CAN MATH 16  
 CAN MATH 18  
 CAN MATH 20  
 CAN MATH 22  
 CAN MATH 24  
 CAN MATH SEQ B  
 CAN MATH SEQ C  
 CAN PHIL 2  
 CAN PHIL 4  
 CAN PHIL 6  
 CAN PHYS SEQ A  
 CAN PHYS SEQ B  
 CAN PSY 2  
 CAN SOC 2  
 CAN SOC 4  
 CAN SPAN SEQ A  
 CAN SPAN SEQ B  
 CAN SPCH 4  
 CAN SPCH 8  
 CAN SPCH 10  
 CAN STAT 2

**COLLEGE OF THE DESERT COURSES**

ENG 11B ..... Survey of Engl Literature (Romantic/Modern)  
 ENG 10A ..... American Literature I  
 ENG 1A+1B ..... Composition + Composition & Literature  
 ENG 11A+11B ..... Engl Lit. to 18th Cent.+Romantic/Modern  
 HEC 13 ..... General Nutrition  
 FR 1 or 1AB + 2 or 2AB ..... Elementary + Elementary French  
 FR 3 + 4 ..... Intermediate + Intermediate French  
 GEOG 1 ..... Physical Geography  
 GEOG 2 ..... Cultural Geography  
 G1 ..... Physical Geology  
 PS 1 ..... Introduction to Government  
 HIST 17 + 18 ..... U.S.History through Reconstruction + to Present  
 HIST 3 + 4 ..... History of World Civilization I & II  
 J 3A ..... News Reporting and Writing  
 MC 1 ..... Mass Media in American Culture  
 MATH 13 ..... Liberal Arts Mathematics  
 MATH 5 ..... Trigonometry  
 MATH 10 ..... College Algebra  
 MATH 12 ..... Pre-Calculus  
 MATH 1A ..... Calculus  
 MATH 1B ..... Calculus  
 MATH 2A ..... Multivariate Calculus  
 MATH 2C ..... Ordinary Differential Equations  
 MATH 1A+1B ..... Calculus+Calculus  
 MATH 1A+1B+2A ..... Calculus+Calculus+Multivariate Calculus  
 PHIL 6 ..... Introduction to Philosophy  
 PHIL 14 ..... Introduction to Ethics  
 PHIL 10 ..... General Logic  
 PH 2A + 2B ..... College Physics A + B  
 PH 4A + 4B ..... Engineering Physics A + B  
 PSY 1 ..... General Psychology  
 SOC 1 ..... Introductory Sociology  
 SOC 2 ..... Social Problems  
 SPAN 1 or 1A&B + 2 or 2A&B ..... Elementary + Elementary Spanish  
 SPAN 3 + 4 ..... Intermediate + Intermediate Spanish  
 SP 4 ..... Public Speaking  
 SP 1 ..... Introduction to Human Communication  
 SP 5 ..... Group Discussion and Leadership  
 MATH 14 ..... Statistical Methods

# CERTIFICATE and DEGREE PROGRAMS

MAJOR/DEPARTMENT	CERTIFICATE	NON- TRANSFER DEGREE	TRANSFER DEGREE	PG
Administration of Justice .....	C	A.S.	A.S.	76
Agriculture .....				77
Agri-Business .....		A.S.	A.S.	78
Agriculture, General .....		A.S.		78
Natural Resources .....		A.S.	A.S.	78
Ornamental Horticulture .....	C	A.S.	A.S.	79
Plant Science .....		A.S.		80
Turfgrass Management .....	C	A.S.		81
Air Conditioning /HVAC .....	C	A.S.		82
Architecture/Environmental Design .....				83
Architectural Technology .....	C	A.S.		83
Architecture .....			A.S.	84
Building Inspection Technology .....	C			84
Construction Management .....	C	A.S.	A.S.	84
Art .....			A.A.	86
Automotive Technology .....		A.A.		87
Automatic Transmissions .....	C			87
Automotive Air Conditioning .....	C			87
Automotive Electrical Systems .....	C			87
Brake Technology .....	C			88
Engine Performance/Emission Control .....	C			88
Engine Rebuilding .....	C			88
Gaseous Fuels .....	C			88
Standard Transmissions .....	C			88
Suspension and Alignment .....	C			88
Advanced Transportation Technologies* .....		A.S.	*Approval pending	89
Automotive Electrical Technician* .....	C		*Approval pending	90
Automotive Performance/Emission Control* .....	C		*Approval pending	90
Automotive Gaseous Fuels Technician* .....	C		*Approval pending	90
Business and Hospitality Industries .....				91
Accounting .....	C			91
Business Administration .....			A.A.	91
Computer Information Systems .....	C	A.A.		92
Computer Science .....	C	A.A.	A.A.	93
Economics .....			A.A.	94
General Business .....		A.A.		95
Golf Management .....	C	A.A.		95
Hotel and Restaurant Management .....			A.A.	96
Supervision & Management .....	C	A.A.		96
Communication .....				97
Communication .....			A.A.	98
Composition .....			A.A.	98
Literature .....			A.A.	99
Journalism .....			A.A.	99
Mass Communication .....			A.A.	99
Speech .....			A.A.	100

# CERTIFICATE and DEGREE PROGRAMS

MAJOR/DEPARTMENT	CERTIFICATE	NON- TRANSFER DEGREE	TRANSFER DEGREE	PG
<b>Culinary Arts</b> .....				100
Basic Culinary Arts .....	C			100
Intermediate Culinary Arts .....	C			101
Culinary Management .....	C	A.A.		101
<b>Developmental Education (GED)</b> .....				103
<b>Digital Design and Production</b> .....	C	A.A.		104
<b>Drafting/CAD</b> .....	C	A.A.		105
<b>Early Childhood Education (ECE)</b> .....				106
Associate Teacher Certificate .....	C			106
Early Childhood Ed-Teacher Cert. ....	C			106
Early Childhood Ed-Master Teacher Cert. ....	C	A.S.		107
<b>Fire Technology</b> .....	C			108
<b>Foreign Language</b> .....			A.A.	108
French, Italian, Spanish .....				109
<b>Health, Physical Education and Recreation</b> .....			A.A.	109
Physical Education .....			A.A.	109
Recreation .....				110
<b>Health Sciences</b> .....				111
Home Health Aide .....	C			111
Nursing Assistant .....	C			111
Emergency Medical Technician .....	C			115
Registered Nursing (ADN) .....		A.S.		116
Vocational Nursing (VN) .....	C	A.S.		118
<b>Human Services</b> .....				118
Human Services Alcohol/Drug Studies .....	C	A.A.		118
Problem Gambling Studies .....	C		A.A.	119
<b>Liberal Arts</b> .....			A.A.	119
<b>Liberal Studies</b> .....			A.S.	120
<b>Mathematics</b> .....			A.A.	120
<b>Music</b> .....			A.A.	121
<b>Nutrition Care: Dietetic Technician</b> .....				122
<b>Sciences - Biological, Chemical and Physical</b> .....			A.S.	122
Biology .....			A.S.	123
Chemistry .....			A.S.	123
Environmental Sciences or Natural Resources .....			A.S.	124
Environmental Studies, Interdepartmental .....			A.S.	124
Geology .....			A.S.	125
Physics .....				125
<b>Social Sciences</b> .....			A.A.	125
Anthropology .....			A.A.	126
Geography .....			A.A.	126
History .....			A.A.	126
Philosophy .....			A.A.	127
Political Science .....			A.A.	127
Psychology .....			A.A.	127
Social Science .....			A.A.	127
Sociology .....			A.A.	128
<b>Theatre Arts</b> .....				



# PROGRAM DESCRIPTIONS CERTIFICATE AND DEGREE REQUIREMENTS

## ORGANIZATION OF PROGRAMS BY DEPARTMENT

The degree and certificate programs on the following pages are arranged **alphabetically by department**. The department names and the programs (majors) within each department are listed on pages 72-73.

## ALPHABETICAL ORGANIZATION OF COURSES

The complete listing of degree and certificate programs is followed by the descriptions of the courses offered by the College. Courses are listed **alphabetically by course code**. For example, BUAC 1/Accounting I is listed with other course codes beginning with "B".

## PREREQUISITES, COREQUISITES, AND ADVISORIES

Complete course prerequisites, corequisites, advisories and recommended preparations are listed below each course description.

Prerequisite requirements must be met *before* enrollment is permitted; corequisite courses must be enrolled in *during* the same semester. These requirements are intended to ensure students a reasonable chance of success.

**Courses taken as prerequisites to other courses must be completed with a grade of C or better.**

See page 43 for a complete definition of these terms and other limitations of enrollment. Questions regarding course eligibility should be discussed with your faculty advisor.

## TRANSFERABLE COURSES

Courses transferable to the California State University are indicated by "CSU" and those transferable to the University of California are indicated by "UC" under the course description. An "\*" indicates that transfer credit may be limited by either UC or CSU or both. Consult your Faculty

Advisor for specific information. Students may need to see a counselor regarding transfer credit limitations. The CSU or UC designates courses accepted for elective credit. Such courses count for the 60 units required for advanced standing transfer to CSU or UC. Students interested in transferring to the University of California should refer to the University of California Transfer Course Agreement, available in the Transfer Center, to make sure they have enough units, since we offer several UC transferable courses for which credit is decreased by one or more units by UC; such courses are marked in this catalog with an asterisk, as *Associate Degree Applicable: CSU, UC\**, for example.

*Note: As new courses are added or changes are made in current courses, transfer credit may not be applicable until CSU and UC have adopted these changes.*

## GENERAL EDUCATION APPLICABILITY OF COURSES

All credit courses are coded to indicate whether or not they may be applied to a General Education course requirement for COD, CSU, or IGETC. All transferable courses are *not* applicable to General Education requirements. The General Education codes are:

- 0 indicates the course is not applicable to any general education requirement. (Note: the course may be transferable as elective credit. See *Transferable Courses*, above.)
- 1 indicates the course satisfies a requirement on the College of the Desert General Education list for Associate Degrees with Occupational Emphasis (non-transfer degrees);
- 2 indicates the course satisfies a requirement on the CSU General Education Course Pattern list;
- 3 indicates the course satisfies a requirement on the IGETC list.

A course followed by:

**General Education Code: 1, 2, 3**

is applicable to a COD, CSU, or IGETC general education requirement.

# INDEX OF COURSE LISTINGS - BY SUBJECT

75

SUBJECT .....	COURSE CODE	PAGE
Academic Skills Center .....	ASC	147
Addiction Studies/Problem Gambling .....	ASPG	148
Administration of Justice .....	AJ	134
Advanced Transportation Technologies .....	AUTO	148
Air Conditioning/HVAC .....	ACR	131
Agriculture/Business .....	AGBU	132
Agriculture/Plant Science .....	AGPS	133
American Sign Language .....	ASL	148
Anthropology .....	ANTH	137
Architecture .....	ARCH	138
Art .....	ART	140
Astronomy .....	A	131
Automotive Technology .....	AUTO	149
Biology .....	BI	155
Building Inspection Technology .....	BIT	157
Business/Accounting .....	BUAC	158
Business/Finance .....	BUFI	160
Business/Hotel & Restaurant Mgmt. .....	BUHM	161
Business/Management .....	BUMA	161
Business/Supervision & Mgmt. ....	BUSM	162
Culinary Arts .....	CART	164
Chemistry .....	CH	166
Computer Information Systems .....	CIS	167
Construction Management .....	CM	169
Computer Science .....	CS	170
Dance .....	DANC	173
Digital Design and Production .....	DDP	173
Developmental Education .....	DE	101
General Drafting/CAD .....	DRA	174
Disabled Students Programs/Services .....	DSPS	175
Early Childhood Education .....	ECE	177
Economics .....	ECON	181
Emergency Medical Technology .....	EMT	181
English/Composition .....	ENG	182
English as a Second Language .....	ESL	185
Fire Technology .....	FIRE	187
Foreign Language .....	FL	189
French .....	FR	189
Geology .....	G	191

SUBJECT .....	COURSE CODE	PAGE
Geography .....	GEOG	192
German .....	GER	192
Golf Management .....	GOLF	193
Health .....	HE	194
Health Sciences .....	HS	195
History .....	HIST	194
Home Economics-Nutrition .....	HEC	194
Human Services Alcohol Drug Studies .....	HSAD	196
Human Services Counseling .....	HSC	198
Humanities .....	HUM	198
Italian .....	ITAL	199
Japanese .....	JPN	201
Journalism .....	J	200
Mass Communication .....	MC	205
Mathematics .....	MATH	202
Music .....	MUS	206
Natural Resources .....	NR	210
Nursing .....	N	209
Ornamental Horticulture .....	OH	211
Physical Education .....	PE	214
Physics .....	PH	220
Philosophy .....	PHIL	221
Political Science .....	PS	222
Psychology .....	PSY	223
Radio-Television .....	RTV	225
Reading .....	RDG	224
Reading English as a Second Language .....	RESL	225
Recreation .....	RE	224
Sociology .....	SOC	226
Speech .....	SP	227
Spanish .....	SPAN	228
Student Development .....	STDV	229
Theatre Arts .....	TA	231
Varsity Sports-Men .....	VSM	237
Varsity Sports-Women .....	VSW	238
Vocational Nursing .....	VN	236
Work Experience, General .....	WEG	239
Work Experience, Occupational .....	WEV	239

**ADMINISTRATION  
OF JUSTICE**

Students desiring careers in Administration of Justice may elect a program of study designed for upper division transfer, or one which is oriented toward job entry with employment at a local, State, or Federal Law Enforcement Agency.

Students intending to transfer to a four-year college should consult that college for specific requirements. Students planning to pursue a career in Administration of Justice after graduation should include more specialization and emphasis in these courses.

There are certain minimum physical and good moral character requirements for peace officers. Students may obtain more specific information about those requirements from the department staff. Students who are transferring to the College of the Desert from another college must take at least six units of Administration of Justice courses at College of the Desert, in addition to regular required courses to be eligible for graduation.

Certification and approval of the Administration of Justice curriculum has been received from the California State Commission of Peace Officer Standards and Training.

**Advisor: D. Clayton Mayes**

**ADMINISTRATION OF JUSTICE  
CERTIFICATE  
AND EMPLOYMENT PREPARATION**

Dept. No.	Title	Units
<b>Required Courses:</b>		
AJ 1	Intro to Admin. of Justice	3
AJ 2	Criminal Law	3
AJ 3	Legal Aspects of Evidence	3
AJ 4	Principles & Procedures of the Justice System	3
AJ 5A	Multicultural Issues/Public Safety	3
Required Subtotal		15

Recommended Electives (with advisor approval):

AJ 6	Principles of Investigation	3
AJ 7	Criminal Substantive Law	3
AJ 8	Concepts of Enfrcmnt Srvs	3
AJ 9	Traffic Control	3
AJ 10	Juvenile Law&Procedures	3
AJ 16	Narcotics Control	3
AJ 17	Natrl Res Law Enfrcmnt	3
AJ 19A	PC 832, Arrest&Firearms	3
AJ 19B	Level III Reserve, Part 2	4
AJ 24	Report Writing	3
AJ 30	Correctional Systems	3
AJ 53	Level II Peace Officer Training	12
Elective Subtotal		12-13

**CERTIFICATE TOTAL** ..... 27-28

**ADMINISTRATION OF JUSTICE  
ASSOCIATE OF SCIENCE DEGREE  
AND EMPLOYMENT PREPARATION**

Dept. No.	Title	Units
<b>Required Courses:</b>		
AJ 1	Intro to Admin. of Justice	3
AJ 2	Criminal Law	3
AJ 3	Legal Aspects of Evidence	3
AJ 4	Principles & Procedures of the Justice System	3
AJ 5A	Multicultural Issues/Public Safety	3
<b>Recommended AJ Electives (with advisor approval):</b>		
AJ 6	Principles of Investigation	3
AJ 7	Criminal Substantive Law	3
AJ 8	Concepts of Enfrcmnt Srvs	3
AJ 9	Traffic Control	3
AJ 10	Juvenile Law&Procedures	3
AJ 16	Narcotics Control	3
AJ 17	Natrl Res Law Enfrcmnt	3
AJ 19A	PC 832, Arrest&Firearms	3
AJ 19B	Level III Reserve, Part 2	4
AJ 24	Report Writing	3
AJ 30	Correctional Systems	3
AJ 53	Level II Peace Officer Training	12
Required Subtotal		15
AJ Electives (with advisor approval)		12
Other Electives (with advisor approval)		13
General Education Subtotal		18
Physical Education Activities		2
<b>DEGREE TOTAL</b>		60

**ADMINISTRATION OF JUSTICE  
ASSOCIATE OF SCIENCE DEGREE  
WITH EMPHASIS ON TRANSFER PREPARATION**

Dept. No.	Title .....	Units
<b>Required Courses:</b>		
AJ 1	Intro to Admin. of Justice .....	3
AJ 2	Criminal Law .....	3
AJ 3	Legal Aspects of Evidence .....	3
AJ 4	Principles & Procedures of the Justice System .....	3
AJ 5A	Multicultural Issues/Public Safety .....	3
Required Subtotal .....		15
<b>Recommended Electives (with advisor approval):</b>		
AJ 6	Principles of Investigation .....	3
AJ 7	Criminal Substantive Law .....	3
AJ 8	Concepts of Enfrmcnt Srvs .....	3
AJ 9	Traffic Control .....	3
AJ 10	Juvenile Law&Procedures .....	3
AJ 16	Narcotics Control .....	3
AJ 17	Natrl Res Law Enfrmcnt .....	3
AJ 19A	PC 832, Arrest&Firearms .....	3
AJ 19B	Level III Reserve, Part 2 .....	4
AJ 24	Report Writing .....	3
AJ 30	Correctional Systems .....	3
AJ 53	Level II Peace Officer Training .....	12
Required Subtotal .....		15
Elective Subtotal (with advisor approval) .....		6
General Education (Option 1* or 2) .....		34-43
*Transferable Electives (as needed) .....		3
Physical Education Activities .....		2
<b>DEGREE TOTAL .....</b>		<b>60-66</b>

**Advisor: D. Clayton Mayes**

**AGRICULTURE**

The programs in Agriculture at College of the Desert are designed to serve both occupational and transfer students. Many courses primarily serve students who wish to enter an occupation after graduation. Courses are designed to provide practical experience, as well as academic background.

Students who wish to prepare for four-year colleges will find not only the necessary required transfer courses in English, Science, Mathematics, and related subjects available to them, but also departmental courses related to their majors. Please see your major advisor for additional information and program planning.

Curricula leading to a Certificate or Associate in Science Degree at the College of the Desert, or transfer to a four-year college or university include:

**AGRI—BUSINESS**

**AGRICULTURE, GENERAL**

**NATURAL RESOURCES**  
Including preparation for  
Environmental Sciences

**ORNAMENTAL HORTICULTURE**  
Including preparation for General Horticulture,  
Landscape Design/Contract,  
Nursery Management

**TURFGRASS MANAGEMENT**

**PLANT SCIENCE**  
Including preparation for Soil Science,  
Pest Management

**Advisors: K. Leuschner , V. Loew, J. Place**

**AGRI-BUSINESS  
ASSOCIATE OF SCIENCE DEGREE  
AND EMPLOYMENT PREPARATION**

Dept. No.	Title .....	Units
<b>Required Courses:</b>		
AGBU 11	Management Records .....	3
OR BUAC 66	Intro to Accounting (3)	
AGBU 59A	Leadership .....	1
AGBU 59B	Careers .....	1
AGPS 1	Soils & Plant Nutrition .....	4
CIS 70A	Computer Business Appl/Windows ...	3
ECON 1	Principles of Macroeconomics .....	3
Required Subtotal .....		15
Elective Subtotal (with advisor approval) .....		25
General Education Requirements (confer with advisor) .....		18
Physical Education Activities .....		2
<b>DEGREE TOTAL .....</b>		<b>60</b>

**AGRI-BUSINESS  
ASSOCIATE OF SCIENCE DEGREE  
WITH EMPHASIS ON TRANSFER PREPARATION**

Dept. No.	Title .....	Units
<b>Required Courses:</b>		
AGBU 11	Management Records .....	3
OR BUAC 66	Intro to Accounting (3)	
AGBU 59A	Leadership .....	1
AGBU 59B	Careers .....	1
AGPS 1	Soils & Plant Nutrition .....	4
CIS 70A	Computer Business Appl/Windows ...	3
ECON 1	Principles of Macroeconomics .....	3
BUMA 20A	Business Law .....	3
Required Subtotal .....		18
Elective Subtotal (with advisor approval) .....		13
General Education Requirements (confer with advisor) .....		27
Physical Education Activities .....		2
<b>DEGREE TOTAL .....</b>		<b>60</b>

**Advisors: K. Leuschner , V. Loew, J. Place**

**GENERAL AGRICULTURE ASSOCIATE  
OF SCIENCE DEGREE  
AND EMPLOYMENT PREPARATION**

Dept. No.	Title .....	Units
<b>Required Courses:</b>		
AGBU 11	Management Records .....	3
OR BUAC 66	Intro to Accounting (3)	
AGBU 59A	Leadership .....	1
AGBU 59B	Careers .....	1
AGPS 1	Soils and Plant Nutrition .....	4
AGPS 2	Entomology-Gen & Applied .....	4
AGPS 5	Plant Science .....	3
AGPS 5L	Plant Science Lab .....	1
AGPS 30	Ag Chem Application/Safety .....	4
OR AGPS 32	Pesticide Laws/Reg (2)	
CIS 70A	Computer Business Appl/Windows ...	3
Required Subtotal .....		24
Elective Subtotal (with advisor approval) .....		16
General Education Requirements* .....		18
*To include: NR 1, Cons Natrl Resrces (3)		
Physical Education Activities .....		2
<b>DEGREE TOTAL .....</b>		<b>60</b>

**NATURAL RESOURCES  
ASSOCIATE OF SCIENCE DEGREE  
AND EMPLOYMENT PREPARATION**

Dept. No.	Title .....	Units
<b>Required Courses- With advisor approval, choose 30 units from the following:</b>		
NR 1	Conserv of Natural Resources .....	3
NR 1L	Consrv Natural Resources Lab .....	1
NR 3	Intro to Wildlife Mgmt .....	3
NR 21	Introduction to GIS .....	3
NR 41A,B	Native Plants .....	1-3
NR 50	Winter Birds .....	1
NR 51A	Migrant Birds - Fall .....	1
NR 51B	Migrant Birds - Spring .....	1
NR 95A-C	Work Experience .....	1-3
AGBU 11	Management Records .....	3
OR BUAC 66	Intro to Accounting (3)	
AGBU 59A	Leadership .....	1
AGBU 59B	Careers .....	1
AGPS 1	Soils & Plant Nutrition .....	4
AGPS 2	Entomology-Gen & Applied .....	4
AGPS 30	Ag Chem Application/Safety .....	4
OR AGPS 32	Pesticide Laws/Reg (2)	
CIS 70A	Computer Business Appl/Windows ...	3

Required Subtotal .....	30
Elective Subtotal (with advisor approval) .....	10
General Education Requirements* .....	18
*To include: AGPS 5 Plant Science (3)	
Physical Education Activities .....	2
<b>DEGREE TOTAL .....</b>	<b>60</b>

**NATURAL RESOURCES  
ASSOCIATE OF SCIENCE DEGREE  
WITH EMPHASIS ON TRANSFER PREPARATION**

Dept. No.	Title .....	Units
<b>Required Courses:</b>		
NR 1	Cons of Natural Resources .....	3
NR 1L	Cons Natural Resources Lab .....	1
BI 1A	General Biology .....	5
BI 1B	General Zoology .....	5
OR BI 1C	General Botany (5)	
CH 1A	General Chemistry .....	5
OR CH 3	Intro General Chemistry (4)	
G 1	Physical Geology .....	4
OR G 10	The Earth Sciences (4)	
MATH 10	College Algebra .....	4
AGBU 59A	Leadership .....	1
AGBU 59B	Careers .....	1
Required Subtotal .....		28-29
Electives: 12 units to be chosen from the following:		
NR 2	Intro to Forestry .....	3
NR 3	Intro to Wildlife Mgmt .....	3
NR 17	Natrl Res Law Enfrcmnt .....	3
NR 21	Introduction to GIS .....	3
NR 41A,B	Native Plants .....	1-3
NR 50	Winter Birds .....	1
NR 51A,B	Migrant Birds .....	1-2
AGBU 11	Management & Records .....	3
OR BUAC 66	Intro to Accounting (3)	
AGPS 1	Soils and Plant Nutrition .....	4
AGPS 2	Entomology-Gen & Applied .....	4
AGPS 30	Ag Chem Application/Safety .....	4
OR AGPS 32	Pesticide Laws/Reg (2)	
CIS 70A	Computer Business Appl/Windows ...	3
Elective Subtotal (with advisor approval) .....		12
General Education (confer with advisor) .....		18
Physical Education Activities .....		2
<b>DEGREE TOTAL .....</b>		<b>60-61</b>

Advisors: **K. Leuschner, V. Loew, J. Place**

**ORNAMENTAL HORTICULTURE  
CERTIFICATE**

**AND EMPLOYMENT PREPARATION**

Dept. No.	Title .....	Units
<b>Required Courses:</b>		
OH 1	Horticulture .....	3
OH 1L	Horticulture Lab .....	1
OH 4	Turfgrass Management .....	2
OH 4L	Turfgrass Management Lab .....	1
OH 5A	Ornamental Plant Id. ....	3
OH 5B	Ornamental Plant Id. ....	3
OH 9	Landscape Planning/Design .....	3
OH 16	Arboriculture .....	2
OH 20	Landscape Construction .....	2
OH 46	Landscape Irrig. Systems .....	2
OH 46L	Landscape Irrig. Systems Lab .....	1
AGPS 1	Soils and Plant Nutrition .....	4
AGPS 30	Ag Chem Application/Safety .....	4
OR AGPS 32	Pesticide Laws/Reg (2)	
AGBU 59A	Leadership .....	1
AGBU 59B	Careers .....	1
<b>CERTIFICATE TOTAL .....</b>		<b>31-33</b>

**ORNAMENTAL HORTICULTURE  
ASSOCIATE OF SCIENCE DEGREE**

**AND EMPLOYMENT PREPARATION**

Dept. No.	Title .....	Units
<b>Required Courses:</b>		
OH 1	Horticulture .....	3
OH 1L	Horticulture Lab .....	1
OH 4	Turfgrass Management .....	2
OH 4L	Turfgrass Management Lab .....	1
OH 5A	Ornamental Plant Id. ....	3
OH 5B	Ornamental Plant Id. ....	3
OH 9	Landscape Planning/Design .....	3
OH 10	Advanced Landscape Design .....	3
OH 16	Arboriculture .....	2
OH 20	Landscape Construction .....	2
OH 46	Landscape Irrig. Systems .....	2
OH 46L	Landscape Irrig. Systems Lab .....	1
AGBU 59A	Leadership .....	1
AGBU 59B	Careers .....	1
AGPS 1	Soils and Plant Nutrition .....	4
Continued on following page ..... >		

## 80 Agriculture

AGPS 30 Ag Chem Application/Safety ..... 4  
 OR AGPS 32 Pesticide Laws/Reg (2)

Required Subtotal ..... 34-36  
 Elective Subtotal (with Advisor approval) ..... 8  
 General Education Requirements\* ..... 18  
 \*To Include: NR 1 (3)  
 Physical Education Activities ..... 2  
 DEGREE TOTAL ..... 62-64

### ORNAMENTAL HORTICULTURE ASSOCIATE OF SCIENCE DEGREE WITH EMPHASIS ON TRANSFER PREPARATION

Dept. No. Title ..... Units

Required Courses:

OH 1 Horticulture ..... 3  
 OH 1L Horticulture Lab ..... 1  
 OH 5A Ornamental Plant Id. .... 3  
 OH 5B Ornamental Plant Id. .... 3  
 OH 9 Landscape Planning/Design ..... 3  
 OH 16 Arboriculture ..... 2  
 OH 20 Landscape Construction ..... 2  
 OH 46 Landscape Irrig. Systems ..... 2  
 OH 46L Landscape Irrig. Systems Lab ..... 1  
 AGPS 1 Soils & Plant Nutrition ..... 4  
 AGPS 2 Entomology-Gen & Applied ..... 4  
 AGBU 59A Leadership ..... 1  
 AGBU 59B Careers ..... 1

Required Subtotal ..... 30  
 General Education Requirements ..... 30  
 Physical Education Activities ..... 2

DEGREE TOTAL ..... 62

Advisors: K. Leuschner , V. Loew, J. Place

### PLANT SCIENCE ASSOCIATE OF SCIENCE DEGREE AND EMPLOYMENT PREPARATION

Dept. No. Title ..... Units

Required Courses:

AGPS 1 Soils & Plant Nutrition ..... 4  
 AGPS 2 Entomology-Gen & Applied ..... 4  
 AGPS 5 Plant Science ..... 3  
 AGPS 5L Plant Science Lab ..... 1  
 AGPS 30 Ag Chem Application/Safety ..... 4  
 OR AGPS 32 Pesticide Laws/Reg (2)  
 AGBU 11 Management Records ..... 3  
 OR BUAC 66 Intro to Accounting (3)  
 AGBU 59A Leadership ..... 1  
 AGBU 59B Careers ..... 1  
 CIS 70A Computer Business Appl/Windows ... 3

Required Subtotal ..... 22-24  
 Elective Subtotal ..... (with advisor approval) 18-20  
 General Education Requirements\* ..... 18

\*To Include: NR 1 (3)  
 Physical Education Activities ..... 2

DEGREE TOTAL ..... 60

Advisors: K. Leuschner , V. Loew, J. Place



**TURFGRASS MANAGEMENT  
CERTIFICATE  
AND EMPLOYMENT PREPARATION**

Dept. No.	Title	Units
<b>Required Courses:</b>		
OH 1	Horticulture	3
OH 1L	Horticulture Lab	1
OH 4	Turfgrass Management	2
OH 4L	Turfgrass Management Lab	1
OH 8	Landscape Management	3
OR OH 27	Turfgrass Pest Mgmt (3)	
OH 16	Arboriculture	2
OH 24	Adv Turfgrass Mgmt	3
OH 30	Landscape Equipment	2
OH 46	Landscape Irrig. Systems	2
OH 46L	Landscape Irrig. Systems Lab	1
OH 95A-B	Work Experience (Internship)	2
AGBU 59A	Leadership	1
AGBU 59B	Careers	1
AGPS 1	Soils and Plant Nutrition	4
AGPS 32	Pesticide Laws & Regulations	2
OR AGPS 30	Ag Chem Applic/Safety (4) (fulfills 2 elective units)	
<b>Electives - 8 units to be chosen. Below are some suggested courses:</b>		
AGPS 2	Entomology-Gen. & Applied	4
OH 5A	Ornamental Plant Id.	3
OH 9	Landscape Planning/Design	3
OH 25	Specialized Turfgrass Management	3
OH 33	Golf Car Maintenance	2
OH 34	Golf Course Management	3
OH 95A-B	Work Experience (Internship)	1-2
NR 1	Conserv of Natural Resources	3
NR 1L	Consrv Natural Resources Lab	1
NR 41A,B	Native Plants	1-3
AGBU 11	Management & Records	3
OR BUAC 66	Intro to Accounting (3)	
CIS 70A	Computer Business Appl/Windows	3
Required Subtotal		30
Elective Subtotal (with advisor approval)		8
<b>CERTIFICATE TOTAL</b>		<b>38</b>

Advisor: J. Place

**TURFGRASS MANAGEMENT  
ASSOCIATE OF SCIENCE DEGREE  
AND EMPLOYMENT PREPARATION**

Dept. No.	Title	Units
<b>Required Courses:</b>		
OH 1	Horticulture	3
OH 1L	Horticulture Lab	1
OH 4	Turfgrass Management	2
OH 4L	Turfgrass Management Lab	1
OH 8	Landscape Management	3
OH 16	Arboriculture	2
OH 24	Adv Turfgrass Mgmt	3
OH 27	Turfgrass Pest Management	3
OH 30	Landscape Equipment	2
OH 46	Landscape Irrig. Systems	2
OH 46L	Landscape Irrig. Systems Lab	1
OH 95A-B	Work Experience (Internship)	2
AGPS 1	Soils and Plant Nutrition	4
AGPS 30	Ag Chem Application/Safety	4
OR AGPS 32	Pesticide Laws/Reg (2)	
AGBU 59A	Leadership	1
AGBU 59B	Careers	1
<b>Major Electives - 8 units to be chosen. Below are some suggested courses:</b>		
AGPS 2	Entomology-Gen. & Applied	4
OH 5A	Ornamental Plant Id.	3
OH 9	Landscape Planning/Design	3
OH 20	Landscape Construction	2
OH 25	Specialized Turfgrass Mgmt	3
OH 33	Golf Car Maintenance	2
OH 34	Golf Course Management	3
OH 95A-D	Work Experience (Internship)	1-4
NR 1	Conserv of Natural Resources	3
NR 1L	Consrv Natural Resources Lab	1
NR 41A,B	Native Plants	1-3
AGBU 11	Management & Records	3
OR BUAC 66	Intro to Accounting (3)	
CIS 70A	Computer Business Appl/Windows	3
Required Subtotal		33-35
Elective Subtotal (with advisor approval)		8
General Education Requirements		18
Physical Education Activities		2
<b>DEGREE TOTAL</b>		<b>61-63</b>

Advisor: J. Place

**AIR CONDITIONING/HVAC**

Air Conditioning/HVAC courses are designed to be as flexible as possible to best serve student needs. Courses required in occupational areas are so listed because of the thinking of members of the General Technical Advisory Committee and other individuals' experiences in the specific occupational areas. A student's own background experience may dictate variances in total requirements.

Courses listed in transfer curricula afford opportunities for course selection that should be based on the requirements of the institution to which the individual student will later transfer.

**AIR CONDITIONING AND REFRIGERATION CERTIFICATE AND EMPLOYMENT PREPARATION**

Dept. No.	Title	Units
<b>Required Courses:</b>		
ACR 60	Air Cond/Refrig I	3
ACR 61	Air Cond/Refrig II	3
ACR 64	Air Cond/Refrig Elec I	3
ACR 65	Air Cond/Refrig Elec II	3
ACR 81	Heating I	2
ACR 82	Heating II	2

Required Subtotal ..... 16

Select a minimum of 8 units from the following technical electives:

ACR 48A	Seminar (Refrigerant Mgmt. and EPA Certification)	1
ACR 62	Air Conditioning III	3
ACR 63	Air Conditioning IV	3
ACR 66	Air Cond Load Estimating	1
ACR 68	Air Dist Sys Design	1
ACR 70A	ACR Special Project	1
ACR 70B	ACR Special Project	1
ACR 74	ACR System Access	2
<b>Technical Electives Subtotal:</b>		<b>8</b>

**Other Electives:**

Select 3-4 units from the following (with Advisor approval):

ARCH 10	Environmental Control Systems	3
AUTO 60A	Auto Air Conditioning I	2
BIT 10	Uniform Building Code	3
BIT 24	Energy Conservation Code	2
BUAC 1	Accounting I	3
BUAC 66	Intro to Accounting	3
BUMA20A	Business Law	3
CIS 70A	Computer Business Appl/Windows	3
MATH50	Elementary Algebra	4
<b>Other Electives Subtotal</b>		<b>3-4</b>

**CERTIFICATE TOTAL** ..... 27-28

**Advisor: J. LaFontaine**

**AIR CONDITIONING AND REFRIGERATION ASSOCIATE OF SCIENCE DEGREE AND EMPLOYMENT PREPARATION**

Dept. No.	Title	Units
<b>Required Courses:</b>		
ACR 60	Air Cond/Refrig I	3
ACR 61	Air Cond/Refrig II	3
ACR 64	Air Cond/Refrig Elec I	3
ACR 65	Air Cond/Refrig Elec II	3
ACR 81	Heating I	2
ACR 82	Heating II	2
<b>Required Subtotal</b>		<b>16</b>

Select a minimum of 24 units from the following technical electives:

ACR 48A	Seminar (Refrigerant Mgmt. and EPA Certification)	1
ACR 62	Air Conditioning III	3
ACR 63	Air Conditioning IV	3
ACR 66	Air Cond Load Estimating	1
ACR 68	Air Distribution Systems	1
ACR 70A	ACR Special Project	1
ACR 70B	ACR Special Project	1
ACR 74	ACR System Access	2
ARCH 10	Environmental Control Systems	3
AUTO 60A	Auto Air Conditioning I	2
BIT 10	Uniform Building Code	3
BIT 24	Energy Conservation Code	2

BUAC 1	Accounting I .....	3
BUMA 20A	Business Law .....	3
CIS 70A	Computer Business Applications for Windows .....	3
Elective Subtotal .....		24
General Education Requirements* .....		18
Physical Education Activities .....		2
<b>DEGREE TOTAL .....</b>		<b>60</b>

\*To include: NR 1 Conv of Natrl Resrces (3)

**Advisor: J. LaFontaine**

## ARCHITECTURE/ ENVIRONMENTAL DESIGN

Architecture/Environmental Design programs have a common objective - to help students be prepared to understand issues related to the betterment of the human physical environment. This is accomplished by interrelated course offerings in Architecture, Construction Management, Landscape Design, Drafting/CAD, and Building Inspection Technology. These courses and programs endeavor to give the student a technical background, a set of social values, and a range of occupational skills, which result in creative expression.

The various curricula in Architecture/Environmental Design are intended to be as flexible as possible to best serve student needs. These programs have a common core of courses which provides undecided students an opportunity to change disciplines within the Architecture/Environmental Design group without backtracking and starting over. It also offers students valuable insights into other related disciplines and occupations.

Transfer programs include courses that are designed to meet the requirements of selected universities. All students should meet with their Faculty Advisor each semester to develop and update their Student Education Plan (SEP) for course sequencing and for matching course requirements for transfer institutions.

Occupational programs include courses that are designed to meet the current technological requirement of the design/construction workplace. Students in occupational programs should meet with their Faculty Advisor each semester to develop and update their Student Education Plan. These programs are designed to prepare students for employment upon graduation.

**Advisor: D. Bitanga**

## ARCHITECTURAL TECHNOLOGY CERTIFICATE

AND EMPLOYMENT PREPARATION

Dept. No.	Title .....	Units
<b>Required Courses:</b>		
ARCH 1	Intro to Architectural Professions .....	3
ARCH 2	Materials of Construction .....	4
ARCH 3A	Architectural Practice I .....	3
ARCH 3B	Architectural Practice II .....	3
ARCH 5	Intro to Drawing & Perspective .....	2
ARCH 6	Architectural Delineation .....	2.5
ARCH 7	Drawing & Graphic Analysis .....	2
ARCH 8	Architectural Design Fund I .....	3
DRA 1	Technical Drafting I .....	3
DRA 8	AutoCAD Level I .....	2
DRA 9	AutoCAD Level II .....	2
DRA 10	Drafting/Design CAD Project .....	2
CIS 70A	Computer Business Appl/Windows ...	3
<b>CERTIFICATE TOTAL .....</b>		<b>34.5</b>

## ARCHITECTURAL TECHNOLOGY ASSOCIATE OF SCIENCE DEGREE

AND EMPLOYMENT PREPARATION

Dept. No.	Title .....	Units
<b>Required Courses:</b> 34 units to be chosen from the following (with Advisor approval)		
ARCH 1	Intro to Architectural Professions .....	3
ARCH 2	Materials of Construction .....	4
ARCH 3A	Architectural Practice I .....	3
ARCH 3B	Architectural Practice II .....	3
ARCH 5	Intro to Drawing & Perspective .....	2
ARCH 6	Architectural Delineation .....	2.5
ARCH 7	Drawing & Graphic Analysis .....	2
	Continued on next page .....	>

84 Architecture/Environmental Design

ARCH 8	Architectural Design Fund I	3
ARCH 9	Architectural Design Fund II	3
ARCH 10	Environmental Control Systems	3
DRA 1	Technical Drafting I	3
DRA 8	AutoCAD Level I	2
DRA 9	AutoCAD Level II	2
DRA 10	Drafting/Design CAD Project	2

Required Subtotal	34
Elective Subtotal (with Advisor approval)	6
General Education Subtotal*	18
Physical Education Activities	2

DEGREE TOTAL ..... 60  
 \*Recommended: ARCH 14, Hist. of Architecture I (3)

**ARCHITECTURE  
 ASSOCIATE OF SCIENCE DEGREE  
 WITH EMPHASIS ON TRANSFER PREPARATION**

Dept. No.	Title	Units
-----------	-------	-------

Required Courses:

ARCH 1	Intro to Architectural Professions	3
ARCH 2	Materials of Construction	4
ARCH 3A	Architectural Practice I	3
ARCH 3B	Architectural Practice II	3
ARCH 5	Intro to Drawing & Perspective	2
ARCH 6	Architectural Delineation	2.5
ARCH 7	Drawing & Graphic Analysis	2
ARCH 8	Architectural Design Fund I	3
ARCH 9	Architectural Design Fund II	3
ARCH 10	Environmental Control Systems	3
ARCH 15	Elementary Structures	3
ARCH 17	Arch. Design Fund. III	3
DRA 8	AutoCAD Level I	2
CIS 70A	Computer Business Appl/Windows	3

Required Subtotal	39.5
General Education Subtotal	23
*Recommended: ARCH 14, Hist. of Architecture I (3)	

DEGREE TOTAL ..... 62.5

\*Admission and General Education Requirements vary depending on transfer institution. Consult advisor and transfer institution catalog for appropriate course selection.

**Advisor: D. Bitanga**

**BUILDING INSPECTION TECHNOLOGY  
 CERTIFICATE**

AND EMPLOYMENT PREPARATION

Dept. No.	Title	Units
-----------	-------	-------

Required Courses:

BIT 10	Uniform Building Code	3
BIT 21	Uniform Mechanical Code	2
BIT 22	National Electrical Code	2
BIT 23	Uniform Plumbing Code	2
BIT 24	Energy Conservation Code	2
BIT 25	Handicapped Access. Code	2
BIT 26	Building II and Fire Codes	3
ARCH 11	Architectural Blueprint Reading	3
CIS 70A	Computer Business Appl/Windows	3

CERTIFICATE TOTAL ..... 22

**CONSTRUCTION MANAGEMENT  
 CERTIFICATE**

AND EMPLOYMENT PREPARATION

Dept. No.	Title	Units
-----------	-------	-------

Required Courses:

ARCH 1	Intro to Architectural Professions	3
ARCH 2	Materials of Construction	4
ARCH 3A	Architectural Practice I	3
ARCH 3B	Architectural Practice II	3
BIT 10	Uniform Building Code	3
BIT 11	Plan Check Nonstructural	3
CM 1	Intro to Construction Mgmt	2
CM 2	Intro to Urban Planning	3
CM 3	Site & Terrain Analysis	3
CM 6	Construction Surveying	2
CM 8	Construction Estimating	3
DRA 8	AutoCAD Level I	2
CIS 70A	Computer Business Appl/Windows	3

CERTIFICATE TOTAL ..... 37

**Advisor: D. Bitanga**

**CONSTRUCTION MANAGEMENT  
ASSOCIATE OF SCIENCE DEGREE  
AND EMPLOYMENT PREPARATION**

Dept. No.	Title .....	Units
<b>Required Courses:</b>		
ARCH 1	Intro to Architectural Professions .....	3
ARCH 2	Materials of Construction .....	4
ARCH 3A	Architectural Practice I .....	3
ARCH 3B	Architectural Practice II .....	3
ARCH 5	Intro to Drawing & Perspective .....	2
ARCH 6	Architectural Delineation .....	2.5
ARCH 11	Architectural Blueprint Reading .....	3
BIT 10	Uniform Building Code .....	3
BIT 11	Plan Check Nonstructural .....	3
CM 1	Intro to Construction Mgmt .....	2
CM 2	Intro to Urban Planning .....	3
CM 3	Site & Terrain Analysis .....	3
CM 5	Construction Planning .....	3
CM 6	Construction Surveying .....	2
CM 8	Construction Estimating .....	3
DRA 8	AutoCAD Level I .....	2
Required Subtotal .....		44.5
General Education Subtotal* .....		18
Physical Education Activities .....		2
 DEGREE TOTAL .....		 64.5

\*To include: ARCH 14 History of Architecture I (3)

**Advisor: D. Bitanga**

**CONSTRUCTION MANAGEMENT  
ASSOCIATE OF SCIENCE DEGREE  
WITH EMPHASIS ON TRANSFER PREPARATION**

Dept. No.	Title .....	Units
<b>Required Courses:</b>		
ARCH 1	Intro to Architectural Professions .....	3
ARCH 2	Materials of Construction .....	4
ARCH 3A	Architectural Practice I .....	3
ARCH 3B	Architectural Practice II .....	3
ARCH 5	Intro to Drawing & Perspective .....	2
ARCH 6	Architectural Delineation .....	2.5
ARCH 8	Architectural Design Fund I .....	3
ARCH 15	Elementary Structures .....	3
CM 1	Intro to Construction Mgmt .....	2
CM 2	Intro to Urban Planning .....	3
CM 3	Site & Terrain Analysis .....	3
CM 5	Construction Planning .....	3
CM 6	Construction Surveying .....	2
CM 8	Construction Estimating .....	3
Required Subtotal .....		39.5
General Education* Subtotal .....		23
DEGREE TOTAL .....		62.5

\*Recommended:

ARCH 14 History of Architecture I (3)

See General Education Requirements of Transfer Institution. Admission and General Education

Requirements vary depending on transfer institution.

Consult advisor and transfer institution catalog for appropriate course selection.

**Advisor: D. Bitanga**

ART

The Art Department of the College of the Desert offers a variety of courses to allow for individual interest. Students wishing to major in Art should first confer with an advisor to discuss career and possible transfer plans in order that specific requirements can be met. The course offerings at College of the Desert coincide with lower division courses offered at four-year institutions. If students intend to transfer to a specific four-year college after attending the College of the Desert, they should take into account future requirements of that transfer institution when planning a program. Students planning to transfer to a four-year program are advised to include Three-Dimensional Design in their program of study.

The College of the Desert offers an Associate of Arts Degree in Art not only for the Art Major who wishes to pursue a General Art study, but also for students who wish to pursue a specialized Art Program. On the following page is a list of Art curricula showing the many Art Major Programs offered by the Department of Art.

Advisors: J. Cook, R. Evans, W. Kohl

ART  
ASSOCIATE OF ARTS DEGREE  
WITH EMPHASIS ON TRANSFER PREPARATION

Dept. No. Title ..... Units

**Required Art Core Curriculum:**

ART 1A	Drawing/Composition .....	3
ART 3A	Basic Design/Color .....	3
ART 2A	History of Art .....	3
OR ART 2B	History of Art (3)	
ART 2C	History of Modern Art .....	3
Total Art Core Curriculum .....		12

**General Art Major:**

ART	Core Curriculum .....	12
ART 4	Three-Dimensional Design .....	3
Additional Required Art Electives .....		6
Art Total .....		21

**Art Major/Emphasis in Three-Dimensional Design:**

ART	Core Curriculum .....	12
ART 4	Three-Dimensional Design .....	3
6 units from : Ceramics, Ceramic Sculpture, Sculpture, or Papermaking .....		6
Art Total .....		21

**Art Major with Emphasis in Painting:**

ART	Core Curriculum .....	12
ART 5	Life Drawing .....	3
ART 21,23,25	Painting .....	6
Art Total .....		21

**Art Major with Emphasis in Photography:**

ART	Core Curriculum .....	12
ART 30A,B	Photography .....	4
ART 31	Digital Photography .....	3
ART 33	History of Photography .....	3
Art Total .....		22

**Art Major with Emphasis in Art History:**

ART	Core Curriculum .....	12
ART 2A or B	Art History (in addition to Core Curriculum 2A or B) .....	3
ART 33	History of Photography .....	3
ART	Art Electives .....	3
Art Total .....		21

**Art Major with Emphasis in Drawing:**

ART	Core Curriculum .....	12
ART 9,13,14	Printmaking .....	2
ART 5A,B	Life Drawing .....	6
Art Total .....		20

**Art Major with Emphasis in Printmaking:**

ART	Core Curriculum .....	12
ART 21,23,25	Painting .....	2
OR ART 30A Photography (2)		
ART 9,13,14	Printmaking .....	6
Art Total .....		20

**Art Major with Emphasis in Graphic Design:**

ART	Core Curriculum .....	12
ART 40	Graphic Design I .....	3
ART 41	Graphic Design II .....	3
DDP 1	Computer Graphics I .....	3
Art Total .....		21

**FOR ALL ART MAJORS:**

ART	Subtotal .....	20-22
General Education (Option 1* or 2) .....		34-43
*Transferable Electives (as needed) .....		4
Physical Education Activities .....		2

DEGREE TOTAL ..... 60-67

## AUTOMOTIVE TECHNOLOGY

Automotive curriculum is designed to be as flexible as possible to best serve student needs. Courses required in the occupational areas are so listed because of the thinking of members of the General Technical Advisory Committee and other individuals' experiences in the specific occupational areas. A student's own background experience may dictate variances in total requirements.

Courses listed in transfer curricula afford opportunities for course selection that should be based on the requirements of the institution to which the individual student will later transfer.

### AUTOMOTIVE TECHNOLOGY ASSOCIATE OF ARTS DEGREE AND EMPLOYMENT PREPARATION

Dept. No.	Title	Units
<b>Required Courses:</b>		
AUTO 1	Auto Principles I	2
AUTO 19	Hazardous Materials	0.5
Units from certificate programs as agreed upon by student and Automotive Advisor ..... 35		
CIS 70A	Computer Business Appl/Windows	3
Required Subtotal		40.5
General Education Subtotal		18
Physical Education Activities		2

DEGREE TOTAL ..... 60.5

Note: Preparation for transfer will require additional General Education courses. Consult Advisor.

Advisors: J. Tamulonis, L. DaShiell

### AUTOMOTIVE CERTIFICATE PROGRAMS

The Automotive certificate programs are in the areas of certification as outlined by the ASE. Upon completion of a certificate program, the student should be ready for employment in that specialty area and also be prepared to take the ASE Mechanic's certification test in the same area.

### AUTOMATIC TRANSMISSIONS CERTIFICATE

AND EMPLOYMENT PREPARATION AS AN AUTOMATIC TRANSMISSION AND TRANSAXLE SPECIALIST

Dept. No.	Title	Units
<b>Required Courses:</b>		
AUTO 1	Auto Principles I	2
	(or equivalent)	
AUTO 64A	Automatic Transmission I	2
AUTO 64B	Automatic Transmission II	2
CERTIFICATE TOTAL		6

### AUTOMOTIVE AIR CONDITIONING CERTIFICATE

AND EMPLOYMENT PREPARATION AS AN AUTOMOTIVE AIR CONDITIONING SPECIALIST

Dept. No.	Title	Units
<b>Required Courses:</b>		
AUTO 1	Auto Principles I	2
	(or equivalent)	
AUTO 60A	Auto Air Conditioning I	2
AUTO 60B	Auto Air Conditioning II	2
CERTIFICATE TOTAL		6

### AUTOMOTIVE ELECTRICAL SYSTEMS CERTIFICATE

AND EMPLOYMENT PREPARATION AS AN AUTOMOTIVE ELECTRICAL TECHNICIAN

Dept. No.	Title	Units
<b>Required Courses:</b>		
AUTO 20	Auto Electric I	3
AUTO 21	Auto Electric II	3
AUTO 22A	Auto Electric III	1
AUTO 81	Air Bags	1
CERTIFICATE TOTAL		8

Advisors: J. Tamulonis, L. DaShiell



**BRAKE TECHNOLOGY CERTIFICATE  
AND EMPLOYMENT PREPARATION**

Dept. No.	Title .....	Units
<u>Required Courses:</u>		
AUTO 1	Auto Principles I ..... (or equivalent)	2
AUTO 30	Auto Brake Systems .....	2
AUTO 31	Brake License Prep .....	1
AUTO 32	Anti-skid Brake Systems .....	1
<b>CERTIFICATE TOTAL .....</b>		<b>6</b>

**ENGINE PERFORMANCE AND  
EMISSION CONTROL  
CERTIFICATE**

AND EMPLOYMENT PREPARATION  
AS AN AUTOMOTIVE TUNE-UP & EMISSION  
CONTROL SYSTEMS TECHNICIAN  
(PREPARATION FOR STATE SMOG  
LICENSE TEST)

Dept. No.	Title .....	Units
<u>Required Courses:</u>		
AUTO 20	Auto Electric I .....	3
AUTO 23	Engine Performance I .....	2
AUTO 24	Engine Performance II .....	2
AUTO 25	Engine Performance III .....	2
AUTO 26	Engine Performance IV .....	2
AUTO 27A	BAR Clear Air Course I .....	2.5
AUTO 28A	BAR Clean Air Course II .....	2.5
<b>CERTIFICATE TOTAL .....</b>		<b>16</b>

**ENGINE REBUILDING CERTIFICATE  
AND EMPLOYMENT PREPARATION  
AS AN AUTOMOTIVE ENGINE REBUILDING  
SPECIALIST**

Dept. No.	Title .....	Units
<u>Required Courses:</u>		
AUTO 1	Auto Principles I ..... (or equivalent)	2
AUTO 63A	Engine Rebuild I .....	2
AUTO 63B	Engine Rebuild II .....	2
<b>CERTIFICATE TOTAL .....</b>		<b>6</b>

**Advisors: J. Tamulonis, L. DaShiell**

**GASEOUS FUELS CERTIFICATE  
AND EMPLOYMENT PREPARATION**

AS A SPECIALIST IN THE INSTALLATION, REPAIR,  
& SERVICING OF LIGHT & MEDIUM-DUTY  
COMPRESSED NATURAL GAS &  
PROPANE-POWERED VEHICLES

Dept. No.	Title .....	Units
<u>Required Courses:</u>		
AUTO 20	Auto Electric I .....	3
AUTO 23	Engine Performance I .....	2
AUTO 24	Engine Performance II .....	2
AUTO 25	Engine Performance III .....	2
AND the CNG option of:		
AUTO 90A	CNG Maint. & Conversion .....	2
AUTO 90B	CNG Diagnosis & Repair .....	2
OR the LPG option of:		
AUTO 91A	LPG Maint. & Conversion .....	2
AUTO 91B	LPG Diagnosis & Repair .....	2
<b>CERTIFICATE TOTAL .....</b>		<b>13</b>

**STANDARD TRANSMISSIONS  
CERTIFICATE**

AND EMPLOYMENT PREPARATION  
AS AN AUTOMOTIVE STANDARD TRANSMISSION  
AND DRIVETRAIN SPECIALIST

Dept. No.	Title .....	Units
<u>Required Courses:</u>		
AUTO 1	Auto Principles I (or equivalent) .....	2
AUTO 65A	Standard Transmission I .....	2
AUTO 65B	Standard Transmission II .....	2
<b>CERTIFICATE TOTAL .....</b>		<b>6</b>

**SUSPENSION & ALIGNMENT  
CERTIFICATE**

AND EMPLOYMENT PREPARATION  
AS AN AUTO ALIGNMENT AND SUSPENSION  
TECHNICIAN

Dept. No.	Title .....	Units
<u>Required Courses:</u>		
AUTO 1	Auto Principles I (or equivalent) .....	2
AUTO 33	Suspension & Alignment .....	2
AUTO 34	Automotive Steering .....	2
AUTO 80	Active Suspension Systems .....	1
<b>CERTIFICATE TOTAL .....</b>		<b>7</b>

**Advisors: J. Tamulonis, L. DaShiell**

**ADVANCED  
TRANSPORTATION  
TECHNOLOGIES**

The Advanced Transportation Technologies Degree program offers students the opportunity to learn the academic and occupational skills needed by future entry-level technicians in the transportation industry.

The curriculum, developed with industry guidance, prepares students with foundation courses and then focuses on the new electronic technologies and light, medium, and heavy-duty alternative fueled vehicles introduced by major manufactures.

The degree program emphasis is on engine performance; lean burn technology, vehicle computers, electronic controls, diagnostics, and alternative fuels. In addition to the degree option the Advanced Transportation Technologies program is designed to be as flexible as possible offering students, and working technicians, the opportunity to earn certificates in engine performance and emission control, gaseous fuels, and vehicle electronics.

As students progress through the program, they will be exposed to the aspects of the transportation industry that includes personal planning and management, labor and teamwork, development of advanced technical knowledge, health and safety, and environmental issues.

Final approval of the Advanced Transportation Technologies Program by the California Community College Chancellor's Office is pending.

**\*ADVANCED TRANSPORTATION  
TECHNOLOGIES  
ASSOCIATE OF SCIENCE DEGREE  
AND EMPLOYMENT PREPARATION**

Dept. No.	Title	Units
<b>Required Courses:</b>		
AUTO 5	AT Power Train Technology	4
AUTO 6	AT Chassis Principles	4
AUTO 7	AT Vehicle Electrical Systems	3.5
AUTO 8	AT Adv. Vehicle Electrical Systems	3
AUTO 9	AT Basic Fuel Cells/Hybrid Drives	3
AUTO 51	AT Basic Engine Performance	3.5
AUTO 52	AT Engine Performance II	3
AUTO 53	AT Engine Performance III	3
AUTO 54	AT Clean Air Car Course	4.5
AUTO 56	AT Compressed Natural Gas/ Liquefied Petroleum Gas	4
Required Subtotal		35.5
<b>Recommended General Education Courses:</b>		
ENG 1A	Composition	4
HIST 17	U.S. History	3
MATH40	Intermediate Algebra	4
NR 1	Cons of Natural Resources	3
PH 1	How Things Work	4
PHIL 14	Introduction to Ethics	3
SP 1	Intro to Human Communication	3
Required Subtotal		35.5
General Education Subtotal		24
Physical Education Activities		2
<b>DEGREE TOTAL</b>		<b>61.5</b>

CIS 70A is recommended as an elective if students have not had previous computer experience.

Note: If a student is short of units after the required classes have been completed, up to 8 units of college Work Experience classes may be included as electives units in the A.S. Degree total.

\*Approval pending

**Advisors: J. Tamulonis, L. DaShiell**

**\*AUTOMOTIVE PERFORMANCE AND EMISSION CONTROL TECHNICIAN CERTIFICATE**

AND EMPLOYMENT PREPARATION

Dept. No.	Title .....	Units
<u>Required Courses:</u>		
AUTO 5	AT Power Train Technology .....	4
AUTO 7	AT Vehicle Electrical Systems .....	3.5
AUTO 9	AT Basic Fuel Cells/Hybrid Drives ...	3
AUTO 51	AT Basic Engine Performance .....	3.5
AUTO 52	AT Engine Performance II.....	3
AUTO 53	AT Engine Performance III .....	3
AUTO 54	AT Clean Air Car Course .....	4.5

CERTIFICATE TOTAL ..... 24.5  
*Note: All of the above listed courses are required for the Associate degree in Advanced Transportation Technologies.*

\*Approval pending

**Advisors: J. Tamulonis, L. DaShiell**

**\*AUTOMOTIVE GASEOUS FUELS TECHNICIAN CERTIFICATE**  
 AND EMPLOYMENT PREPARATION

Dept. No.	Title .....	Units
<u>Required Courses:</u>		
AUTO 5	AT Power Train Technology .....	4
AUTO 7	AT Vehicle Electrical Systems .....	3.5
AUTO 51	AT Basic Engine Performance .....	3.5
AUTO 52	AT Engine Performance II.....	3
AUTO 53	AT Engine Performance III .....	3
AUTO 56	AT Compressed Natural Gas/ Liquefied Petroleum Gas .....	4

CERTIFICATE TOTAL ..... 21  
*Note: All of the above listed courses are required for the Associate degree in Advanced Transportation Technologies.*

\*Approval pending

**Advisors: J. Tamulonis, L. DaShiell**

**\*AUTOMOTIVE ELECTRICAL TECHNICIAN CERTIFICATE**  
 AND EMPLOYMENT PREPARATION

Dept. No.	Title .....	Units
<u>Required Courses:</u>		
AUTO 5	AT Power Train Technology .....	4
AUTO 7	AT Vehicle Electrical Systems .....	3.5
AUTO 8	AT Adv. Vehicle Electrical Systems .	3
AUTO 9	AT Basic Fuel Cells/Hybrid Drives ...	3

CERTIFICATE TOTAL ..... 13.5  
*Note: All of the above listed courses are required for the Associate degree in Advanced Transportation Technologies.*

\*Approval pending

**Advisors: J. Tamulonis, L. DaShiell**

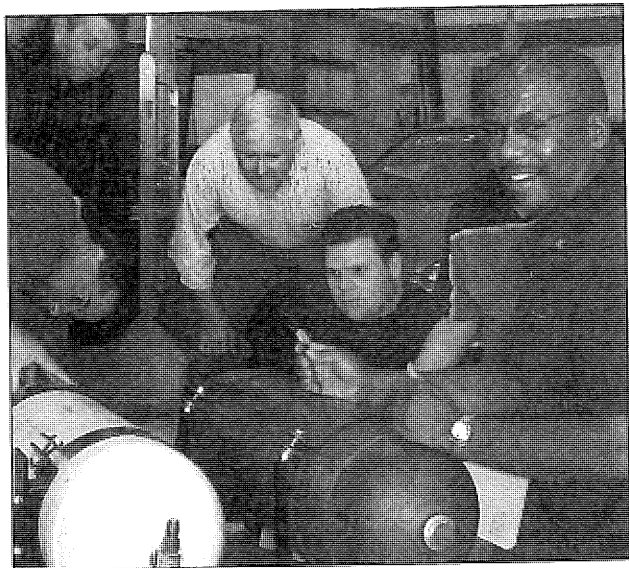

CHP at COD for CNG: All these initials stand for the fact that members of the California Highway Patrol attended a campus workshop on Certified Natural Gas inspections. With the increase of CNG-powered vehicles on the road, there's a need for education and COD provides it. Automotive Professor Larry Dashiell in the background is overseeing the situation.

*Photo - Tom Wixon*

**BUSINESS**

Courses in the Business Department have been developed for students who wish to:

1. Meet occupational qualifications of business and industry, or
2. Meet lower division requirements for transfer to a four-year college or university to obtain a Bachelor's and/or advanced degree in business, or
3. Survey the business field to determine personal aptitudes for, and interests in, a business career or as general preparation for dealing with the business community.

Occupational curricula are designed to prepare students, in two years or less, to enter a vocational field and successfully pursue an occupation. Students having such occupational goals should follow suggested curricula listed in this department section. Included in the suggested curricula are the core business courses basic to each occupational program. Students should consult their advisors to determine additional courses, within and outside the Business and Hospitality Industries Division, which are most appropriate to individual objectives.

**Advisors:**

Accounting:	.....	<b>M. Manis</b>
	.....	<b>F. Watson</b>
Business Administration:	.....	<b>F. Watson</b>
Computer Information Systems:	.....	<b>Z. Becker</b>
	.....	<b>S. Brandon</b>
	.....	<b>C. Decker</b>
	.....	<b>T. Gillman</b>
Computer Science:	.....	<b>T. Gillman</b>
Economics:	.....	<b>H. Shahidi</b>
General Business:	.....	<b>F. Watson</b>
Golf Management:	.....	<b>T. Manzoni</b>
Hotel/Restaurant Management:	.....	<b>S. Beno</b>
	.....	<b>F. Watson</b>
Supervision & Management:	.....	<b>R. Immenhausen</b>
	.....	<b>F. Watson</b>

**ACCOUNTING CERTIFICATE  
AND EMPLOYMENT PREPARATION**

Dept. No.	Title .....	Units
<b>Required Courses:</b>		
BUAC 1	Accounting I .....	3
BUAC 2	Accounting II .....	3
BUAC 4	Tax Accounting I-Individuals .....	3
BUAC 5	Tax Accounting II-Small Bus/Corp ...	3
BUAC 10	Computer Accounting .....	3
CIS 70A	Computer Business Appl/Windows ...	3
OR	CIS 72D, Excel I (3)	
Required Subtotal .....		18
Note: BUAC 66 is a prerequisite for BUAC 1		
Recommended Electives (Choose 4 courses):		
BUAC 6	Intro to Management Accounting .....	3
BUAC 7	Hospital and Medical Accounting .....	3
BUAC 3	Governmental Accounting .....	3
BUAC 8	Real Estate and Const. Accounting ...	3
BUAC 9	Hospitality Mgmt. Accounting .....	3
BUFI 1	Principles of Financial Analysis & Planning .....	3
BUFI 12	Money Mgmt/Planning .....	3
BUFI 13	Investment Opportunities .....	3
BUMA	1 Principles of Management .....	3
BUMA10	Introduction to Business .....	3
OR	BUMA 20A, Business Law (3)	
ECON 1	Principles of Macroeconomics .....	3
MATH 14	Statistical Methods .....	4
OR	SOC 3, Fund. of Statistics (3)	
Elective Subtotal .....		12-13
CERTIFICATE TOTAL .....		30-31
Advisors: <b>M. Manis, F. Watson</b>		

**BUSINESS ADMINISTRATION  
ASSOCIATE OF ARTS DEGREE  
WITH EMPHASIS ON TRANSFER PREPARATION**

Dept. No.	Title .....	Units
<b>Required Courses:</b>		
BUAC 1	Accounting I .....	3
BUAC 2	Accounting II .....	3
BUAC 6	Intro to Management Accounting .....	3
BUMA20A	Business Law .....	3
Continued on next page .....		>

BUMA20B	Business Law .....	3
CIS 70A	Computer Business Appl/Windows ...	3
ECON 1	Principles of Macroeconomics .....	3
ECON 2	Principles of Microeconomics .....	3
Required Subtotal .....		24
General Education (Option 1 or 2) .....		34-43
Physical Education Activities .....		2
<b>DEGREE TOTAL .....</b>		<b>60-69</b>

Note: All students majoring in Business Administration are encouraged to take either Math 010 or Math 014 as partial fulfillment of the lower division General Education requirements for transfer to either CSU or UC. However, because Math requirements vary among institutions, each student should consult their intended transfer institution to verify that they have satisfied that institution's lower division General Education mathematics requirement.

Advisor: F. Watson

### COMPUTER INFORMATION SYSTEMS

The Computer Information Systems program encompasses a broad area of study which includes basic computer concepts and microcomputer business applications. This program prepares students for entry-level positions, or for transfer to a four-year educational institution. Software studies include the latest versions of Windows, the Microsoft Office Suite, Internet applications, desktop and Web publishing. Courses are designed to develop basic and advanced computer skills and to develop problem-solving strategies.

The certificate and AA degree require 30 and 62 units respectively, with an emphasis on microcomputer application courses which prepare students for immediate entry into the job market. The AA degree also requires 18 units of general education.

For students who intend to transfer to a four-year institution, the major and/or general education requirements may differ. If you plan to transfer, you should (1) refer to the transfer degree requirements in this catalog; (2) consult the catalog of your prospective transfer institution; and (3) schedule an appointment with a counselor to develop a plan of study before you begin your program.

- Advisors: Z. Becker  
S. Brandon  
C. Decker  
T. Gillman

### COMPUTER INFORMATION SYSTEMS CERTIFICATE AND EMPLOYMENT PREPARATION

Dept. No. Title ..... Units  
Required Courses (12 units):

CIS	70A	Computer Business Appl/Windows ...	3
CIS	70B	Windows and Internet .....	3
CIS	76B	Word I .....	3
CS	73	Intro to Computer Science .....	3

Business Applications Emphasis (Select 15 units):

CIS	72D	Excel I .....	3
CIS	73C	Access I .....	3
CIS	74	PowerPoint I .....	3
CIS	78B	Word II .....	3
CIS	82C	Web Publishing I .....	3
CS	71D	Excel II .....	3

Internet Technologies Emphasis (15 units):

CIS	82C	Web Publishing I .....	3
CIS	83C	Web Publishing II/Java Script .....	3
CIS	84C	Web Publishing III/Perl .....	3
CIS	82D	Computer Graphics I .....	3
CIS	83D	Computer Graphics II .....	3

Computer Programming Emphasis (Select 15-16 units):

CIS	83C	Web Publishing II/Java Script .....	3
CIS	84C	Web Publishing III/Perl .....	3
CS	86	Visual Basic Programming I .....	3
CS	86A	Visual Basic Programming II .....	3
CS	87	Assembler Language Programming ...	4
CS	89	C++ Programming I .....	3
CS	89A	C++ Programming II .....	3

Network Technologies Emphasis (15 units):

CIS	70C	Inside Your Computer .....	3
CS	72D	Networking I .....	3
CS	72E	Networking II .....	3
CS	72F	Networking III .....	3
CS	86	Visual Basic Programming I .....	3

Elective course - Any other Computer Science (CS), Computer Information Systems (CIS), Management (BUMA), or Accounting (BUAC) course .....

Required Courses .....	12
Emphasis Courses .....	15-16
Electives .....	3
<b>CERTIFICATE TOTAL .....</b>	<b>30-31</b>

Note: To ensure an individualized educational plan, we *strongly* urge students to meet with an Academic Advisor before selecting courses from these categories. Some course substitutions may be approved.

**COMPUTER INFORMATION SYSTEMS  
ASSOCIATE OF ARTS DEGREE  
AND EMPLOYMENT PREPARATION**

Dept. No.	Title	Units
<b>Required Courses (12 units):</b>		
CIS 70A	Computer Business Appl/Windows	3
CIS 70B	Windows and Internet	3
CIS 76B	Word I	3
CS 73	Intro to Computer Science	3
<b>Business Applications Emphasis (Select 15 units):</b>		
CIS 72D	Excel I	3
CIS 73C	Access I	3
CIS 74	PowerPoint I	3
CIS 78B	Word II	3
CIS 82C	Web Publishing I	3
CS 71D	Excel II	3
<b>Internet Technologies Emphasis (15 units):</b>		
CIS 82C	Web Publishing I	3
CIS 83C	Web Publishing II/Java Script	3
CIS 84C	Web Publishing III/Perl	3
CIS 82D	Computer Graphics I	3
CIS 83D	Computer Graphics II	3
<b>Computer Programming Emphasis (Select 15-16 units):</b>		
CIS 83C	Web Publishing II/Java Script	3
CIS 84C	Web Publishing III/Perl	3
CS 86	Visual Basic Programming I	3
CS 86A	Visual Basic Programming II	3
CS 87	Assembler Language Programming	4
CS 89	C++ Programming I	3
CS 89A	C++ Programming II	3
<b>Network Technologies Emphasis (15 units):</b>		
CIS 70C	Inside Your Computer	3
CS 72D	Networking I	3
CS 72E	Networking II	3
CS 72F	Networking III	3
CS 86	Visual Basic Programming I	3
<b>Elective Courses - Any other Computer Science (CS), Computer Information Systems (CIS), Management (BUMA), or Accounting (BUAC) courses</b> ..... 15		
Required Core Courses		12
Emphasis Courses		15-16
Electives		15
General Education Requirements		18
Physical Education Activities		2
<b>DEGREE TOTAL</b>		<b>62-63</b>

**COMPUTER SCIENCE**

The Computer Science program prepares students for entry-level positions in computer programming or network administration, or for transfer to a four-year educational institution. There are courses in the most popular of today's programming languages, including C++, Visual Basic, Java and assembly language, as well as in Windows NT and Windows 98 networking. Courses are designed to emphasize structured programming concepts that can be applied to any work or educational environment.

The certificate and non-transfer AA degree require 30 and 60 units respectively, with the emphasis on programming and computer application classes which prepare the student for immediate entry into the job market. The AA degree also requires 18 units of general education.

The transfer AA degree also requires 60 units, but the emphasis is on attaining the technical skills which are required for success in a computer science program at a four year institution.

**COMPUTER SCIENCE  
CERTIFICATE  
AND EMPLOYMENT PREPARATION**

Dept. No.	Title	Units
<b>Required Courses (9 units):</b>		
CIS 70A	Computer Business Appl/Windows	3
CIS 70B	Windows and Internet	3
CS 73	Intro to Computer Science	3
<b>Programming (16 units):</b>		
CS 86	Visual Basic Programming I	3
CS 86A	Visual Basic Programming II	3
CS 87	Assembler Language Programming	4
CS 89	C++ Programming I	3
CS 89A	C++ Programming II	3

Continued on next page >

Elective Courses - select from any other Computer Science (CS), Computer Information Systems (CIS), Management (BUMA), or Accounting (BUAC) courses ..... 6

Required Courses ..... 9  
 Programming ..... 16  
 Electives ..... 6

CERTIFICATE TOTAL ..... 31  
**Advisor: T. Gillman**

**COMPUTER SCIENCE  
 ASSOCIATE OF ARTS DEGREE  
 AND EMPLOYMENT PREPARATION**

Dept. No. Title ..... Units  
Required Courses (9 units):

CIS 70A Computer Business Appl/Windows ... 3  
 CIS 70B Windows and Internet ..... 3  
 CS 73 Intro to Computer Science ..... 3

Programming (16 units):  
 CS 86 Visual Basic Programming I ..... 3  
 CS 86A Visual Basic Programming II ..... 3  
 CS 87 Assembler Language Programming ... 4  
 CS 89 C++ Programming I ..... 3  
 CS 89A C++ Programming II ..... 3

Elective Courses ..... 15  
 Select from any other Computer Science (CS), Computer Information Systems (CIS), Management (BUMA), or Accounting (BUAC) courses  
 Required Courses ..... 9  
 Programming ..... 16  
 Electives ..... 15  
 General Education Requirements ..... 18  
 Physical Education Activities ..... 2

DEGREE TOTAL ..... 60  
**Advisor: T. Gillman**

**COMPUTER SCIENCE  
 ASSOCIATE OF ARTS DEGREE  
 WITH EMPHASIS ON TRANSFER PREPARATION**

Dept. No. Title ..... Units

Required Transfer Courses :  
 CS 73 Intro to Computer Science ..... 3  
 CS 86 Visual Basic Programming I ..... 3  
 CS 87 Assembler Lang Program. .... 4  
 CS 89 C++ Programming I ..... 3  
 CS 89A C++ Programming II ..... 3  
 MATH2A Multivariate Calculus ..... 5  
 Required Transfer Subtotal ..... 21  
 General Education\*\* (Option 1\* or 2) ..... 34-43  
 \*Transferable Electives (as needed) ..... 3  
 Physical Education Activities ..... 2  
 DEGREE TOTAL ..... 60

\*\*Must include:  
 PH 2A&B College Physics (4)(4)  
 OR PH 4A&B Engineering Physics (5)(5)

**Advisor: T. Gillman**

**ECONOMICS  
 ASSOCIATE OF ARTS DEGREE  
 WITH EMPHASIS ON TRANSFER PREPARATION**

Dept. No. Title ..... Units

Required Courses:  
 BUAC 1 Accounting I ..... 3  
 BUAC 2 Accounting II ..... 3  
 CIS 70A Computer Bus Appl/Windows ..... 3  
 BUMA 20A Business Law ..... 3  
 ECON 1 Principles of Macroeconomics ..... 3  
 ECON 2 Principles of Microeconomics ..... 3  
 SOC 3 Fund. of Statistics ..... 3  
 OR MATH 14 Statistical Methods(4)  
 Required Subtotal ..... 21-22  
 General Education (Option 1\* or 2) ..... 34-43  
 \*Transferable Electives (as needed) ..... 3  
 Physical Education Activities ..... 2

DEGREE TOTAL ..... 60-67

**Advisor: H. Shahidi**

**GENERAL BUSINESS  
ASSOCIATE OF ARTS DEGREE  
AND EMPLOYMENT PREPARATION**

Dept. No.	Title .....	Units
<b>Required Core Courses:</b>		
BUAC 1	Accounting I .....	3
BUAC 2	Accounting II .....	3
BUAC 10	Computer Accounting .....	3
BUMA1	Principles of Management .....	3
BUMA 10	Intro. to Business .....	3
CIS 70A	Computer Bus Appl/Windows .....	3
ECON 1	Principles of Macroeconomics .....	3
ECON 2	Principles of Microeconomics .....	3
OR ECON 11,	Int'l Econ.Relat'ns (3)	
<b>Electives (18 units) to be selected from the following areas with consent of an advisor: Accounting, Agri/Business, Business Law, Computer Science, Computer Information Systems, Economics, Finance, Hotel/Restaurant Management, Management, Marketing</b>		
Required Core Courses Subtotal .....		24
Recommended Electives .....		18
General Education Requirements .....		18
Physical Education Activities .....		2
<b>DEGREE TOTAL .....</b>		<b>62</b>
<b>Advisor: F. Watson</b>		

**GOLF MANAGEMENT CERTIFICATE  
AND EMPLOYMENT PREPARATION**

Dept. No.	Title .....	Units
<b>Required Courses:</b>		
AGPS 5	Plant Science .....	3
AGPS 5L	Plant Science Lab .....	1
BUAC 1	Accounting I .....	3
OR BUAC 66	Intro. to Accounting (3)	
BUMA 1	Principles of Management .....	3
BUMA 24	Resort Personnel/Human Rel .....	2
BUMA 25	Golf Shop Operations .....	1
CART 28	Resort Food & Beverage Operations .....	3
GOLF 29	Methods of Teaching Golf .....	2
GOLF 30	Short Game and Putting .....	2
GOLF 32	Teaching Lab .....	2
GOLF 34	Club Design and Repair .....	2
GOLF 36	Fund. and Rules of Golf .....	2
OH 33	Golf Car Maintenance .....	2
OH 34	Golf Course Management .....	3
<b>CERTIFICATE TOTAL .....</b>		<b>31</b>
<b>Advisor: T. Manzoni</b>		

**GOLF MANAGEMENT  
ASSOCIATE OF ARTS DEGREE  
AND EMPLOYMENT PREPARATION**

Dept. No.	Title .....	Units
<b>Required Courses:</b>		
AGPS 5	Plant Science .....	3
AGPS 5L	Plant Science Lab .....	1
BUAC 1	Accounting I .....	3
OR BUAC 66	Intro. to Accounting (3)	
BUMA 1	Principles of Management .....	3
BUMA 24	Resort Pers/Hum Rel .....	2
BUMA 25	Golf Shop Operations .....	1
CART 28	Resort Food and Beverage Operations .....	3
GOLF 29	Methods of Teaching Golf .....	2
GOLF 30	Short Game and Putting .....	2
GOLF 32	Teaching Lab .....	2
GOLF 34	Club Design and Repair .....	2
GOLF 36	Fund and Rules of Golf .....	2
OH 33	Golf Car Maintenance .....	2
OH 34	Golf Course Management .....	3
<b>Required Subtotal .....</b>		<b>31</b>
<b>Recommended Electives (11 units):</b>		
AGPS 1	Soils and Plant Nutrition .....	4
AGPS 30	Agri Chemical Appl Safety .....	3
BUMA 10	Introduction to Business .....	3
BUMA 20A	Business Law .....	3
BUMA27	Marketing .....	3
BUSM82	Purchasing .....	2
CIS 70A	Computer Bus Appl/Windows .....	3
ECON 1	Principles of Macroeconomics .....	3
OH 4	Turfgrass Management .....	2
OH 8	Park and Landscape Mgmt .....	3
OH 9	Landscape Planning&Design .....	3
OH 20	Landscape Construction .....	3
OH 30	Landscape Equipment .....	3
OH 46	Landscape Irrigation Systems .....	2
PE 86	Tennis .....	1
RE 1	Intro to Community Recreation .....	3
RE 2	Recreation Field Work .....	1
<b>Required Subtotal .....</b>		<b>31</b>
<b>Elective Subtotal .....</b>		<b>11</b>
<b>General Education Requirements .....</b>		<b>18</b>
<b>DEGREE TOTAL .....</b>		<b>60</b>
<b>Advisor: T. Manzoni</b>		



**HOTEL AND RESTAURANT  
MANAGEMENT  
ASSOCIATE OF ARTS DEGREE**

WITH EMPHASIS ON TRANSFER PREPARATION

This degree satisfies the lower division core courses and general education requirements leading to a B.S. degree in Hotel and Restaurant Management from California State Polytechnic University, Pomona.

Dept. No.	Title .....	Units
<b>Required Core Courses:</b>		
BUAC 1	Accounting I .....	3
BUAC 2	Accounting II .....	3
BUHM 50	Intro to Hospitality Industry .....	3
BUHM 63	Hotel & Restaurant Operations .....	3
BUMA 20A	Business Law .....	3
CART 1	Sanitation, Safety & Equipment .....	3
CART 3	Principles of Cooking .....	5
Required Subtotal .....		23
General Education (Option 1* or 2) .....		34-43
*Transferable Electives (as needed) .....		1
Physical Education Activities .....		2

DEGREE TOTAL ..... 60-68

Advisors: S. Beno, F. Watson

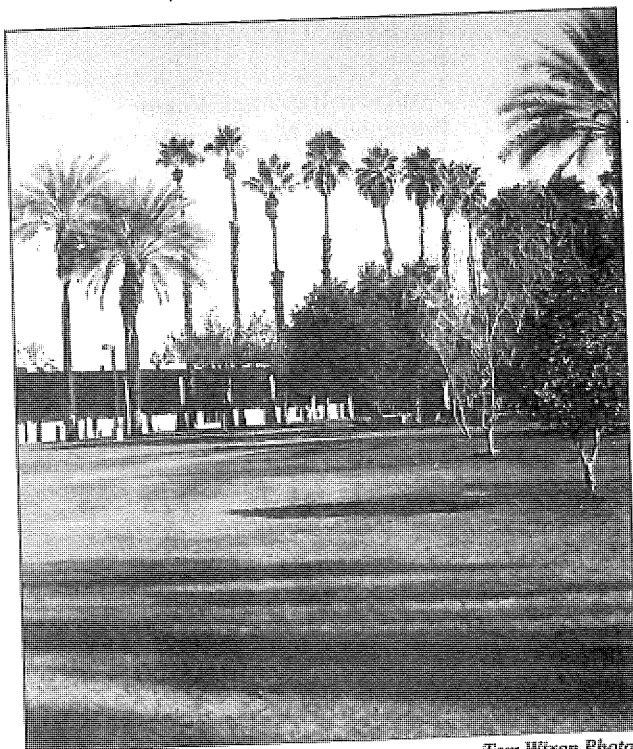

Tom Wixon Photo

**SUPERVISION & MANAGEMENT**

This curriculum is designed to offer a major in management for the employed working manager and people wishing to prepare for a career in management. A certificate is awarded and an Associate Degree may be earned built around a core program and electives approved by the Program Advisor.

Management as a discipline is an accumulated body of knowledge that can be learned by study. Management is a subject with principles, concepts, and theories, which we study to understand and learn practical applications in the process of managing.

The paradigm of quality management, globalization, and worker empowerment are emphasized throughout the curriculum to prepare the student for the ever changing world of work and managing human resources in the millennium ahead.

**SUPERVISION & MANAGEMENT  
CERTIFICATE**

AND EMPLOYMENT PREPARATION

Dept. No.	Title .....	Units
<b>Required Courses:</b>		
BUSM 91	Elements of Supervision .....	2
BUSM 92	Psychology for Supervisors .....	2
BUSM 93	Human Relations .....	2
BUSM 94	Communication for Supervisors .....	3
Required Subtotal .....		9
Elective Subtotal .....		16
Electives to be selected from eight (8) of other Supervision classes offered; at two (2) units each for a total of 16 units.		
CERTIFICATE TOTAL .....		25

Advisors: R. Immenhausen, F. Watson

**SUPERVISION AND MANAGEMENT  
ASSOCIATE OF ARTS DEGREE  
AND EMPLOYMENT PREPARATION**

Dept. No.	Title .....	Units
<u>Required Courses:</u>		
BUSM 70	Affirm. Action for Supervisors .....	2
BUSM 81	Quality Management .....	2
BUSM 82	Purchasing .....	2
BUSM 83	Developing Employees Through Training .....	2
BUSM 84	Job Analysis for Wage Admin. ....	2
BUSM 91	Elements of Supervision .....	2
BUSM 92	Psychology for Supervisors .....	2
BUSM 93	Human Relations .....	2
BUSM 94	Communication for Supervisors .....	3
BUSM 96	Labor-Mgmt. Relations .....	2
BUSM 97	Org. Patterns & Mgmt. ....	2
BUSM 98	Work Simplification .....	2
BUSM 99	Cost Control for Supervisors .....	2
Four (4) units from the following may be substituted for any two (2) of the above courses:		
BUSM 71	Safety Management .....	2
BUMA 1	Principles of Management .....	3
BUMA 10	Introduction to Business .....	3
BUMA27	Marketing .....	3
Required Subtotal .....		27
Elective Subtotal .....		15
General Education Requirements .....		18
<b>DEGREE TOTAL .....</b>		<b>60</b>

**Advisors: R. Immenhausen, F. Watson**

**COMMUNICATION**

The Communication Division offers a wide range of programs to help students reach their objective. Courses include: Communication, Composition, Literature, English as a Second Language, Journalism, Mass Communication, Radio-Television, Reading, and Speech.

The Division offers exciting, enriching, and challenging educational opportunities for students in Transfer and Occupational (Non-transfer) programs. Language is vital to our most important achievements. We must utilize both the written and spoken word to attain our goals, and appreciate a diversity of perspectives, cultures, and languages to fulfill our human potential.

ESL, English as a Second Language, is a credit program especially developed for non-native speakers of English and for those who speak English as a second language. The credit ESL program offers multi-level courses in writing, reading and speaking to prepare students for the demands of higher education or a vocational diploma. (See *Developmental Education* for the non-credit ESL program.)

*Foreign Language* (American Sign Language, French, German, Italian, Japanese, and Spanish) and *Humanities* are "departments" within the Communication Division and are listed separately.

**NOTE:** Students applying any of the Communication required courses to their general education package will make up an equivalent number of units by additional study in the major, chosen in consultation with an advisor from the Communication Division.

**COMMUNICATION  
ASSOCIATE OF ARTS DEGREE**

WITH EMPHASIS ON TRANSFER PREPARATION

Dept. No.	Title	Units
<b>Required Core Courses:</b>		
ENG 1A	Composition	4
ENG 1B	Literature & Composition	3
SP 1	Intro. to Human Comm.	3
SP 7	Decision Making/Advocacy	3
MC 1	Mass Media in Amer. Culture	3
SP 4	Public Speaking	3
OR SP 5	Group Discussion/Leadership (3)	
OR MC 3	Telecommunications (3)	
AND	One of the following	3
ENG 5A or 5B	Creative Writing (3)	
ENG 1C	Critical Thinking & Composition (3)	
ENG 41	Technical & Professional Writing (3)	
J 3A	News Reporting & Writing (3)	
RTV 5	Radio & Television Writing (3)	
Required Subtotal		22
General Education (Option 1* or 2)		34-43
*Transferable Electives (as needed)		3
Physical Education Activities		2
<b>DEGREE TOTAL</b>		<b>61-67</b>

**Advisors:** S. Acree, C. Brant, B. Crites,  
D. Diamond, A. DiBello, L. Lawliss,  
J. Mandes, L. Morante, R. Nolan,  
R. Rawnsley, J. Tapleshay, J. Wentz

**COMPOSITION  
ASSOCIATE OF ARTS DEGREE**

WITH EMPHASIS ON TRANSFER PREPARATION

Dept. No.	Title	Units
<b>Required Courses:</b>		
ENG 1A	Composition	4
ENG 1B	Composition/Literature	3
Plus two courses from the following:		
ENG 5A	Creative Writing	3
ENG 23	Intro to Autobiography	3
J 3A	News Reporting	3
RTV 5	Radio & Television Writing	3
At least three courses from the following:		
ENG 10A	American Literature I	3
ENG 10B	American Literature II	3
ENG 11A	Survey of English Lit	3
ENG 11B	Survey of English Lit	3
ENG 12A	World Literature I	3
ENG 12B	World Literature II	3
ENG 14	Shakespeare	3
ENG 15	The Short Story	3
ENG 16	Literature of the Desert	3
ENG 17	Women in Literature	3
ENG 18	Introduction to Poetry	3
ENG 21	Intro to Latin American/Chicano Lit	3
ENG 22	Intro to African American Literature	3
ENG 25	Intro to the Novel	3
ENG 31	The Old Testament	3
ENG 32	The New Testament	3
ENG 35	Myth and Legend	3
SP 4	Public Speaking	3
SP 7	Decision Making/Advocacy	3
TA 69A,B	Dramatic Literature	3,3
MC 1	Mass Media in Amer. Culture	3
Required Subtotal		22
General Education (Option 1* or 2)		34-43
*Transferable Electives (as needed)		3
Physical Education Activities		2
<b>DEGREE TOTAL</b>		<b>61-67</b>

**Advisors:** S. Acree, C. Brant, D. Diamond,  
A. DiBello, L. Lawliss, L. Morante,  
R. Nolan, R. Rawnsley,  
J. Tapleshay, J. Wentz

**LITERATURE  
ASSOCIATE OF ARTS DEGREE  
WITH EMPHASIS ON TRANSFER PREPARATION**

Dept. No.	Title	Units
<b>Required Courses:</b>		
ENG 1A	Composition	4
ENG 1B	Composition/Literature	3
ENG 10A	American Literature I	3
OR	ENG 10B Amer. Literature II (3)	
OR	ENG 11A Survey of English Lit (3)	
OR	ENG 11B Survey of English Lit (3)	

Plus four courses from the following:

ENG 5A	Creative Writing	3
ENG 10A	American Literature I	3
ENG 10B	American Literature II	3
ENG 12A,B	World Literature I and II	3,3
ENG 14	Shakespeare	3
ENG 15	The Short Story	3
ENG 16	Literature of the Desert	3
ENG 17	Women in Literature	3
ENG 18	Introduction to Poetry	3
ENG 21	Intro to Latin American/Chicano Lit	3
ENG 22	Intro to African American Literature	3
ENG 23	Intro to Autobiography	3
ENG 25	Intro to the Novel	3
ENG 31	The Old Testament	3
ENG 32	The New Testament	3
ENG 35	Myth and Legend	3
SP 4	Public Speaking	3
TA 69A,B	Dramatic Literature	3,3

Required Subtotal	22
General Education (Option 1* or 2)	34-43
*Transferable Electives (as needed)	3
Physical Education Activities	2
<b>DEGREE TOTAL</b>	<b>61-67</b>

**Advisors:** S. Acree, C. Brant, D. Diamond,  
A. DiBello, L. Lawliss, L. Morante,  
R. Nolan, R. Rawnsley,  
J. Tapleshay, J. Wentz

**JOURNALISM  
ASSOCIATE OF ARTS DEGREE  
WITH EMPHASIS ON TRANSFER PREPARATION**

Dept. No.	Title	Units
<b>Required Courses:</b>		
MC 1	Mass Media in Amer. Culture	3
J 3A	News Reporting	3
J 4A	Basic Newspaper Prod	3
J 4B	Intermediate Newspaper Prod	3
J 4C	Advanced Newspaper Prod	3
Electives (Consult Advisor)		5-6
Required Subtotal		20-21
General Education (Option 1* or 2)		34-43
*Transferable Electives (as needed)		4
Physical Education Activities		2
<b>DEGREE TOTAL</b>		<b>60-66</b>

**Advisor: J. Mandes**

**MASS COMMUNICATION  
ASSOCIATE OF ARTS DEGREE  
WITH EMPHASIS ON TRANSFER PREPARATION**

Dept. No.	Title	Units
<b>Required Courses:</b>		
MC 1	Mass Media in Amer. Culture	3
J 3A	News Reporting and Writing	3
Five courses from the following:		
MC 3	Telecommunications	3
MC 4	Intro. to Media Advertising	3
MC 5	Intro. to Public Relations	3
J 4A	Basic Newspaper Prod	3
J 4B	Intermediate Newspaper Prod	3
J 4C	Advanced Newspaper Prod	3
J 7	Intro. to Photojournalism	3
RTV 2	Radio&TV Announcing	2
RTV 3A	Audio Production	3
RTV 3B	Advanced Audio Production	3
RTV 4A	Television Production	3
RTV 4B	Adv. Television Production	3
RTV 5	Radio Television Writing	3
		Continued on next page >

Required Subtotal .....	20-21
General Education (Option 1* or 2) .....	34-43
*Transferable Electives (as needed) .....	4
Physical Education Activities .....	2

DEGREE TOTAL .....	60-66
*HUM 1 - Critical Analysis is recommended to satisfy a General Education requirement.	

Advisors: B. Crites, J. Mandes

---

**SPEECH**  
**ASSOCIATE OF ARTS DEGREE**  
WITH EMPHASIS ON TRANSFER PREPARATION

Dept. No.	Title .....	Units
-----------	-------------	-------

Required Courses:

SP 1	Intro. to Human Comm. ....	3
SP 5	Group Discussion/Leadership .....	3

Electives (A minimum of nine (9) units to be selected from the following):

SP 2	Oral Interpretation of Lit. ....	3
SP 4	Public Speaking .....	3
SP 7	Decision Making/Advocacy .....	3
SP 15	Intercultural Communication .....	3

A minimum of six (6) units from cognate areas of Communication and/or Social Sciences -confer with Speech advisor. .... 6

Required Subtotal .....	21
General Education (Option 1* or 2) .....	34-43
*Transferable Electives (as needed) .....	3
Physical Education Activities .....	2

DEGREE TOTAL .....	60-66
--------------------	-------

Advisors: B. Crites, J. Mandes

---

**CULINARY ARTS**

---

The Culinary Arts Program at College of the Desert provides training for careers in the Food Service and Lodging Industries, one of the fastest growing sectors in today's job market. The program includes training at three levels: entry, intermediate and advanced.

This program is designed to prepare future working cooks and chef apprentices, provide courses for the student desiring personal enrichment, and enhance the skills and professional qualifications of cooks and chefs employed in the local industry.

Advisor: S. Beno

---

**BASIC CULINARY ARTS**  
**CERTIFICATE**  
AND EMPLOYMENT PREPARATION

Dept. No.	Title .....	Units
-----------	-------------	-------

Required Courses:

CART 01	Sanitation & Safety .....	3
CART 03	Principles of Cooking .....	5
CART 04	Pantry .....	5
CART 33	Intro. to Baking .....	4
BUHM 50	Intro. to Hospitality Industry .....	3

CERTIFICATE TOTAL .....	20
-------------------------	----

Advisor: S. Beno

**INTERMEDIATE CULINARY ARTS  
AND EMPLOYMENT PREPARATION**

Dept. No.	Title .....	Units
<b>Required Courses:</b>		
CART 01	Sanitation & Safety .....	3
CART 03	Principles of Cooking .....	5
CART 04	Pantry .....	5
CART 06	Garde Manger .....	5
CART 33	Intro. to Baking .....	4
CART 34	Intermediate Baking .....	4
CART 35	Operations Mgmt. (Production Cooking) .....	4
BUHM50	Intro. to Hospitality Industry .....	3
BUMA 01	Principles of Management .....	3
	Required Business Elective .....	3
CERTIFICATE TOTAL .....		39

**Advisor: S. Beno**

**CULINARY MANAGEMENT  
ASSOCIATE OF ARTS DEGREE  
AND EMPLOYMENT PREPARATION**

**(INCLUDES CERTIFICATE PROGRAM)**

Dept. No.	Title .....	Units
<b>Required Courses:</b>		
CART 01	Sanitation & Safety .....	3
CART 03	Principles of Cooking .....	5
CART 04	Pantry .....	5
CART 06	Garde Manger .....	5
CART 10	Food Procurement & Cost Control ....	3
CART 11	Menu Planning .....	3
CART 33	Intro. to Baking .....	4
CART 34	Intermediate Baking .....	4
BUHM50	Intro. to Hospitality Industry .....	3
BUHM 63	Hotel & Restaurant Operations .....	3
BUMA 01	Principles of Management .....	3
CIS 70A	Computer Business Appl/Windows ...	3
CERTIFICATE TOTAL .....		44
General Education Subtotal .....		18
DEGREE TOTAL .....		62

**Advisor: S. Beno**

**DEVELOPMENTAL  
EDUCATION**

An integral part of the course offerings at College of the Desert available to the residents of the Coachella Valley are the basic and academic skills courses offered by Developmental Education. Developmental Education makes it possible for adult students to complete courses in several fundamental skill areas.

Many classes and programs are open-entry, open-exit, thereby allowing students to register at any time during the school year. Classes are held day and evening and at both on-campus and off-campus locations.

The courses in Adult Basic Education are centered around the learning skills normally acquired in grades 1-8 with the emphasis on developing reading, writing, mathematics, communication and life skills.

Credit may also be earned for those interested in acquiring their high school diploma. Anyone 18 years of age or older is welcome to begin studies leading to high school graduation. Adults who enter the high school completion program are able to transfer credit received at previous high schools they may have attended, as well as to obtain credit for military service, technical school attended, and work experience.

The Division also offers a program to prepare students for the GED Test. Many businesses and governmental agencies accept the GED certificate in lieu of the high school diploma. Arrangements to take the GED Test are to be made directly with the Division. There is a fee for the GED Test.

Developmental Education offers the Non-Credit ESL program, an intensive series of multi-skill courses which meet the needs of students not fluent in English. Persons from the literacy level to the highly advanced level of English proficiency acquire the skills required for their daily lives and prepare themselves to enter high school completion, vocational or academic programs. Please see *Communication* for information on the Credit ESL program.

The Developmental Education Division is located upstairs in the Hilb Student Center building at the center of the campus.

### HIGH SCHOOL DIPLOMA

The following courses are available for high school credit:

<u>Dept.</u>	<u>No.</u>	<u>Title</u>
DE	318A-B	Life Skills: Getting it Together
DE	320A-D	Fundamentals of English
DE	322A-B	Advanced Fundamentals of English
DE	323A	American Literature
DE	323B	World Literature
DE	324A-B	Reading Control Lab
DE	326A-B	U.S. History
DE	328A-B	Practical American Government
DE	332A-B	World History
DE	334	U.S. Citizenship
DE	335A-B	World Geography I & II
DE	342A-C	Practical Basic Math
DE	343A-B	Computer Discovery
DE	344A-B	Math for Living
DE	346A-B	Algebra I & II
DE	348A-B	General Science
DE	351A	Science: Land Animals
DE	351B	Science: Water Life
DE	361A	Fine Arts: Art
DE	361B	Fine Arts: Music
DE	361C	Fine Arts: Theater
DE	364A-D	GED Test Preparation
DE	368A-B	Beginning Typing I & II
DE	376A-D	Advanced Typing I & II
DE	378A-B	Psychology
DE	391A-B	Health Issues I & II
DE	396	World of Work



### ENGLISH AS A SECOND LANGUAGE (NON-CREDIT)

The English as a Second Language Program which operates on an open-entry basis, offers instruction at all levels of proficiency for persons who are learning English as a second language. All persons 18 years of age and older, regardless of their educational background are welcome to participate in this program.

<u>Dept.</u>	<u>No.</u>	<u>Title</u>
DE	309 A	ESL Literacy
DE	310 A-F	ESL Comprehensive I-VI
DE	382 A-F	ESL Grammar I-VI
DE	384 A-F	ESL Reading/Writing I-VI
DE	386 A-F	ESL Oral Comm I-VI
DE	388 A-F	ESL Conversation I-VI
DE	399	ESL Language Laboratory

### EL INGLES COMO SEGUNDO IDIOMA

Inglés Como Segundo Idioma: el departamento de "Developmental Education", ofrece programas de instrucción para todos los niveles de habilidad para las personas que están estudiando el inglés como lengua extranjera o segundo idioma. Se encuentra en el segundo piso de lo que antes era la biblioteca y ahora es el centro estudiantil, localizado frente a la fuente de agua del Colegio del Desierto. Las clases que se ofrecen en este departamento reciben nuevos estudiantes todos los días.

Cada persona de 18 años o más, sin tener en cuenta su educación previa, es bienvenida a este programa.

## DIGITAL DESIGN AND PRODUCTION

The Digital Design & Production program is intended to prepare students to work in the rapidly expanding field of computer graphics. Combining general computer graphics courses with specific graphic design courses, students are prepared for an entry-level position or advancement within the industry. In addition to acquiring general computer graphics skills, students are familiarized with new media software, understand basic code, use computer graphics terminology, complete a project from concept to printed or web ready image, synthesize various design skills to create traditional and new media projects, as well as work in collaborative teams throughout the design process. Students in the Digital Design & Production program develop a portfolio of work demonstrating their skills and knowledge in computer graphics/digital design.

Students who once needed no computer graphics skills to be competitive in the job market are finding that they now need those abilities to move forward in their careers. This program focuses on providing the necessary skills to successfully use computer graphics programs to prepare projects for print and the web.

### DIGITAL DESIGN & PRODUCTION CERTIFICATE AND EMPLOYMENT PREPARATION

Dept.	No.	Title	Units*
<b>Required Courses:</b>			
DDP	1	Computer Graphics I	3
DDP	2	Computer Graphics II	3
DDP	10	Graphic Design I	3
DDP	11	Graphic Design II	3
DDP	20	New Media I	3
Required Subtotal			15
Electives - 9 units to be chosen with Advisor approval:			
ART	1A	Drawing and Composition	3
ART	3A	Basic Design and Color	3
ART	30A	Photography I: Black & White	2
CIS	70A	Computer Business Appl/Windows	3

CIS	70B	Windows and the Internet	3
CIS	82C	Web Publishing I	3
CIS	83C	Web Publishing II/Java Script	3
DDP	21	New Media I	3
DDP	31	Digital Photography	3
DDP	32	Applied Digital Photography	3
MUS	78A	Computers and Music	3
Elective Subtotal			9

CERTIFICATE TOTAL 24

Advisor: D. Acquistapace

### DIGITAL DESIGN & PRODUCTION ASSOCIATE OF ARTS DEGREE AND EMPLOYMENT PREPARATION

Dept.	No.	Title	Units
<b>Required Courses:</b>			
DDP	1	Computer Graphics I	3
DDP	2	Computer Graphics II	3
DDP	10	Graphic Design I	3
DDP	11	Graphic Design II	3
DDP	20	New Media I	3
Required Subtotal			15
Electives - Choose 25 units (with Advisor approval):			
ART	1A	Drawing and Composition	3
ART	3A	Basic Design and Color	3
ART	10	Introduction to Art	3
ART	30A	Photography I: Black & White	2
CIS	70A	Computer Business Appl/Windows	3
CIS	70B	Windows and the Internet	3
CIS	82C	Web Publishing I	3
CIS	83C	Web Publishing II/Java Script	3
CS	73	Introduction to Computer Science	3
DDP	21	New Media I	3
DDP	31	Digital Photography	3
DDP	32	Applied Digital Photography	3
MUS	78A	Introduction/Computers and Music	3
Required Subtotal			15
Elective Subtotal			25
General Education Subtotal (confer with Advisor)			18
Physical Education Activities			2
DEGREE TOTAL			60

Advisor: D. Acquistapace



## DISABLED STUDENTS PROGRAMS AND SERVICES

Students with disabilities at College of the Desert participate in the same activities and courses as any student. Special services are offered to provide a more equitable classroom experience and to help successfully integrate the student into college life. Such services provided include: priority registration, tutoring, interpreters, notetakers, specialized counseling, and special equipment to those who qualify.

Disabled Students Programs and Services (DSPS) provides special instructional opportunities to qualified students. Participation is voluntary. Interested students must meet with the appropriate DSPS counselor to apply for these programs. Special instructional programs include: DSPS High Tech Computer Access Center, WorkAbility III, and Adapted Physical Education courses.

All interested individuals are urged to contact the Learning Disabilities Specialist, the Counselor or the Coordinator of Disabled Students, Programs and Services for further information:

(760) 773-2534; TDD (760) 773-2598.

## DRAFTING/CAD

Drafting/CAD programs have a common objective - they are aimed at the betterment of the human physical environment. These programs endeavor to give the student a technical background, a set of social values, and a range of occupational skills, which result in creative expression.

The various curricula in Drafting/CAD are intended to be as flexible as possible to best serve student needs. The Drafting/CAD programs will have a common core of courses which provides undecided students an opportunity to change disciplines within the Environmental Design group without backtracking and starting over. It also offers students valuable insights into other related disciplines and occupations.

Transfer programs include courses that are designed to meet the requirements of selected universities. Students should check transfer status of individual courses depending on their choice of a transfer institution. The occupational programs are designed to prepare students for employment immediately upon graduation.

### GENERAL DRAFTING CERTIFICATE

#### AND EMPLOYMENT PREPARATION

Dept.	No.	Title .....	Units
<b>Required Courses:</b>			
DRA	1	Technical Drafting I.....	3
DRA	8	AutoCAD Level I.....	2
DRA	9	AutoCAD Level II .....	2
DRA	10	Drafting/Design CAD Project .....	2
ARCH	1	Intro to Architectural Professions .....	3
ARCH	2	Materials of Construction .....	4
ARCH	3A	Architectural Practices I .....	3
ARCH	3B	Architectural Practices II .....	3
ARCH	5	Intro to Drawing & Perspectives .....	2
ARCH	6	Architectural Delineation .....	2.5
ARCH	7	Drawing & Graphic Analysis .....	2
CIS	70A	Computer Business Appl/Window .....	3

CERTIFICATE TOTAL..... 31.5

Advisor: **D. Bitanga**

**GENERAL DRAFTING  
ASSOCIATE OF ARTS DEGREE  
AND EMPLOYMENT PREPARATION**

Dept. No.	Title .....	Units
<b>Required Courses:</b>		
DRA 1	Technical Drafting I.....	3
DRA 8	AutoCAD Level I.....	2
DRA 9	AutoCAD Level II .....	2
DRA 10	Drafting/Design CAD Project .....	2
ARCH 1	Intro to Architectural Professions .....	3
ARCH 2	Materials of Construction .....	4
ARCH 3A	Architectural Practice I.....	3
ARCH 3B	Architectural Practice II.....	3
ARCH 5	Intro to Drawing & Perspective .....	2
ARCH 6	Architectural Delineation .....	2.5
ARCH 7	Drawing & Graphic Analysis .....	2
CIS 70A	Computer Business Appl/Windows ...	3
Required Subtotal .....		31.5
Elective Subtotal (with Advisor approval) .....		10
General Education Subtotal .....		18
Physical Education Activities .....		2
<b>DEGREE TOTAL .....</b>		<b>61.5</b>

**Advisor: D. Bitanga**

**EARLY CHILDHOOD  
EDUCATION**

The Division of Health Sciences and Early Childhood Education offers certificates, a degree program and courses in preparation for California Child Development Permits.

Students pursuing a Certificate or Degree in Early Childhood Education should confer with their Faculty Advisor regarding elective choices and State Permit requirements and procedures.

Students interested in transferring should confer with a COD Counselor or an ECE Advisor for course selection. Admission and GE requirements vary depending on transfer institution.

**Advisor: L. Young**

**EARLY CHILDHOOD EDUCATION  
ASSOCIATE OF ARTS DEGREE  
AND EMPLOYMENT PREPARATION  
AND STATE OF CALIFORNIA SITE  
SUPERVISOR CREDENTIAL  
PREPARATION**

Dept. No.	Title .....	Units
<b>Required Courses:</b>		
ECE 1	Introduction to Early Childhood Programs .....	3
ECE 10A	Child Growth & Development .....	3
ECE 12	Child, Family and Community .....	3
ECE 14	Early Childhood Principles & Practices .....	3
ECE 15	Early Childhood Laboratory .....	2
ECE 23	Mentor Teacher/Adult Supervision .....	2
ECE 24	Administration of Programs for Young Children .....	3
ECE 25	Adv. Admin. of Programs for Young Children .....	3
ECE 32	Child Abuse & Neglect .....	1
ECE 36	Music for Young Children .....	3
ECE 40	Creativity in Young Children .....	3
ECE 42	Play, Socialization, Discipline .....	3
ECE 44	Child Health, Safety & Nutrition .....	3
Required Core Subtotal .....		35
Continued on next page .....		>

## 106 Early Childhood Education

### Required COD General Education Courses:

ENG 1A	Composition .....	4
MATH40	Intermed. Algebra .....	4
	Natural Sciences (selected course) .....	3
	Social & Behavioral Sciences (selected course) .....	3
	Humanities (selected course) .....	3
	Traditions and Cultures (selected course) .....	3
	General Education Subtotal .....	20
	Core Requirements .....	35
	General Education Requirements .....	20
	Electives (ECE or General Education) .....	3
	Physical Education Activities .....	2
	<b>DEGREE TOTAL</b> .....	<b>60</b>

*Note: State of California requires 350 days of experience working in a child care program for a Site Supervisor Permit.*

For transfer please consult with a COD Counselor or an ECE Advisor for course selection. Admission and General Education requirements vary depending on transfer institution.

### STATE REQUIREMENTS FOR ECE ASSOCIATE TEACHERS

The following courses fulfill the California State requirement of 12 semester units for fully qualified associate teachers in private nursery schools and child care centers. The State of California also requires 50 days of experience working in a child care program to apply for an Associate Teacher Credential.

### ASSOCIATE TEACHER CERTIFICATE AND PREPARATION FOR STATE PERMIT

Dept.	No.	Title .....	Units
-------	-----	-------------	-------

#### Required Courses:

ECE	1	Intro to Early Childhood Programs ....	3
ECE	10A	Child Growth & Development .....	3
ECE	12	Child, Family & Community .....	3
ECE	40	Creativity in Young Children .....	3
ECE	42	Play, Socialization & Discipline .....	3
		<b>CERTIFICATE TOTAL</b> .....	<b>15</b>

**Advisor: L. Young**

### EARLY CHILDHOOD EDUCATION TEACHER CERTIFICATE AND PREPARATION FOR STATE PERMIT

Dept.	No.	Title .....	Units
-------	-----	-------------	-------

#### Required Core Courses:

ECE	1	Intro to Early Childhood Programs ....	3
ECE	10A	Child Growth & Development .....	3
ECE	12	Child, Family & Community .....	3
ECE	14	Early Childhood Principles & Practices	3
ECE	15	Early Childhood Laboratory .....	2
ECE	32	Child Abuse and Neglect .....	1
ECE	36	Music for Young Children .....	3
ECE	40	Creativity in Young Children .....	3
ECE	42	Play, Socialization, Discipline .....	3
ECE	44	Child Health, Safety & Nutrition .....	3
ENG	1A	Composition .....	4

Required Core Subtotal .....

General Education Courses (12 units from the following areas: Social Science, Humanities, Math or Science)

Required Core Subtotal .....	31
General Education Subtotal .....	<u>12</u>
<b>CERTIFICATE TOTAL</b> .....	<b>43</b>

*Note: State of California also requires 175 days of experience working in a child care program to apply for a Teacher Permit.*

**Advisor: L. Young**

### EARLY CHILDHOOD EDUCATION MASTER TEACHER CERTIFICATE AND PREPARATION FOR STATE PERMIT

Dept.	No.	Title .....	Units
-------	-----	-------------	-------

#### Required Courses:

ECE	1	Intro to Early Childhood Programs ....	3
ECE	10A	Child Growth & Development .....	3
ECE	12	Child, Family & Community .....	3
ECE	14	Early Childhood Principles & Practices .....	3
ECE	15	Early Childhood Laboratory .....	2
ECE	23	Mentor Teacher/Adult Supervision ....	2
ECE	32	Child Abuse and Neglect .....	1
ECE	36	Music for Young Children .....	3
ECE	40	Creativity in Young Children .....	3
ECE	42	Play, Socialization, Discipline .....	3
ECE	44	Child Health, Safety & Nutrition .....	3
ENG	1A	Composition .....	4

**ECE Specialization Courses** ..... 6

*Infant/Toddler Education:*

ECE 20 Infant/Toddler Grwth & Devel. (3) and

ECE 21 Infant/Toddler Environments (3)

*Or Early Childhood Special Education:*

ECE 33 Survey of Special Education (3) and

ECE 35 Issues in Special Education (3)

*Or Early Childhood Curriculum (6 units from the following):*

ECE 19 Children's Language & Lit (3)

ECE 30 Curriculum Design (3)

ECE 38 Science & Number Concepts (3)

Required Core Subtotal ..... 39

**General Education Courses** (12 units from the following areas: Social Science, Humanities, Math or Science)

Required Core Subtotal ..... 39

General Education Subtotal ..... 12

**CERTIFICATE TOTAL** ..... 51

*Note: State of California also requires 350 days of experience working in a child care program to apply for a Master Teacher Permit.*

**Advisor: L. Young**

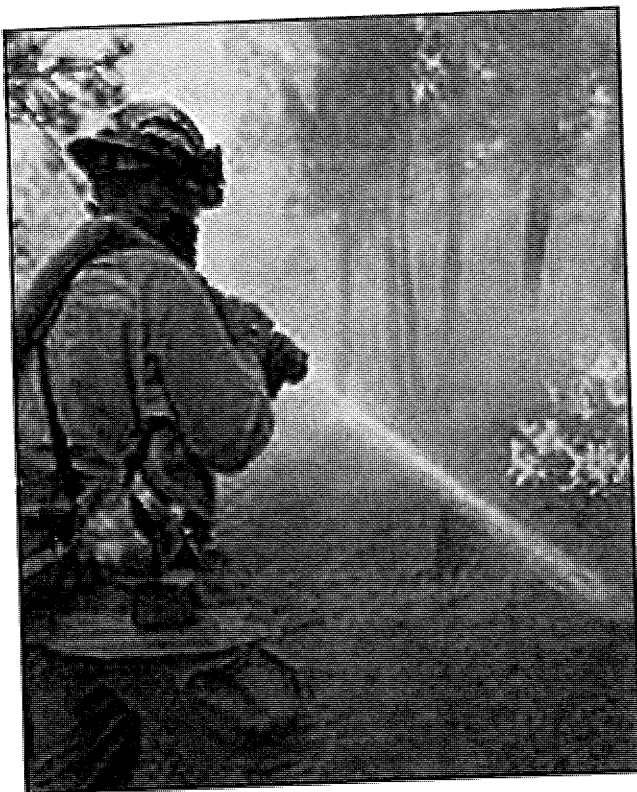

## FIRE TECHNOLOGY

College of the Desert offers courses in the Fire Technology field that will count toward a certificate or Associate in Science Degree. These courses are designed for students that plan to transfer to a four-year institution, gain employment in the Fire Technology field, or as a refresher for those currently employed in some area of Fire Technology.

The approved list of courses include those accredited by the California Fire Service Training and Educational System for State Board of Fire Technology certification.

### FIRE TECHNOLOGY CERTIFICATE

#### AND EMPLOYMENT PREPARATION

Dept. No.	Title	Units
<b>Required Courses:</b>		
FIRE 1	Fire Protection Organizations	3
FIRE 2	Fire Prevention	3
FIRE 3	Fire Protection Equipmnt & Systems	3
FIRE 4	Bldg Construction/Fire Protection	3
FIRE 5	Fire Behavior & Combustion	3
FIRE 6	Hazardous Materials/ICS	3
EMT 84	Emergency Medical Tech I	6
Required Subtotal		24
<b>Electives - Choose 4 units (with Advisor approval):</b>		
FIRE 70	Confined Space-Awareness	0.5
FIRE 71	Confined Space-Operational	1
FIRE 72	Trench Rescue	0.5
FIRE 73	Automobile Extrication	0.5
FIRE 81	Driver Operator I	2
FIRE 89	Fire Prevention 1A	2
FIRE 90	Fire Prevention 1B	2
FIRE 91	Fire Command 1A	2
FIRE 92	Fire Management (Supervision)	2
FIRE 95	Fire Command 1B	2
Elective Subtotal		4
<b>CERTIFICATE TOTAL</b>		<b>28</b>

**Advisor: D. Clayton Mayes**

**FIRE TECHNOLOGY  
ASSOCIATE OF SCIENCE DEGREE  
AND EMPLOYMENT PREPARATION**

Dept. No.	Title .....	Units
<b>Required Courses:</b>		
FIRE 1	Fire Protection Organizations .....	3
FIRE 2	Fire Prevention .....	3
FIRE 3	Fire Protection Equipmnt & Systems .....	3
FIRE 4	Bldg Construction/Fire Protection .....	3
FIRE 5	Fire Behavior & Combustion .....	3
FIRE 6	Hazardous Materials/ICS .....	3
EMT 84	Emergency Medical Tech I.....	6
Required Subtotal .....		24
Electives - Choose 10 units (with Advisor approval):		
FIRE 70	Confined Space-Awareness .....	0.5
FIRE 71	Confined Space-Operational .....	1
FIRE 72	Trench Rescue .....	0.5
FIRE 73	Automobile Extrication .....	0.5
FIRE 81	Driver Operator I .....	2
FIRE 89	Fire Prevention 1A .....	2
FIRE 90	Fire Prevention 1B .....	2
FIRE 91	Fire Command 1A.....	2
FIRE 92	Fire Management (Supervision) .....	2
FIRE 95	Fire Command 1B .....	2
Required Subtotal .....		24
Fire Electives (with advisor approval).....		10
Other Electives (with advisory approval) .....		6
General Education Requirements .....		18
Physical Education Activities .....		2
DEGREE TOTAL .....		60

Advisor: **D. Clayton Mayes**

**FOREIGN LANGUAGES**

Students enrolled in Foreign Language courses 1, 1A, 1B, 2, 2A, 2B or 3 which might duplicate courses completed in high school or another institution of collegiate level may be allowed unit credit in repeating the course depending upon previous level of proficiency. Upper division institutions may accept only one of the courses in transfer; either the original or the repeated course.

**For language majors and transfers to University of California (UC), all Foreign Language 1A and 1B courses combined will transfer as the equivalent of a first-semester elementary course. All Foreign Language 2A and 2B courses combined will transfer as the equivalent of a second-semester elementary course.**

Any student who feels qualified to take a more advanced course than indicated in his prior work will be encouraged to do so by recommendation of the instructor.

Colleges and universities consider it essential that any student receiving the Bachelor of Arts Degree have at least some knowledge of a language and civilization of other cultures. Students who are planning to transfer to a four-year institution should consult their respective catalogs for more specific information.

**Advisors: French, German, Spanish D. Deti  
Italian, Spanish D. Sottile  
Japanese F. Attoun**

**FRENCH, ITALIAN, OR SPANISH  
ASSOCIATE OF ARTS DEGREE**

WITH EMPHASIS ON TRANSFER PREPARATION

Dept. No.	Title .....	Units
<b>Required Courses:</b>		
FL 1, 2	Elementary .....	10
OR FL	1AB, 2AB Elementary (12)	
FL 3, 4	Intermediate .....	8
FL	Another language .....	3-5
Required Subtotal .....		21-25
General Education (Option 1* or 2) .....		34-43
*Transferable Electives (as needed) .....		3
Physical Education Activities .....		2
DEGREE TOTAL .....		60-70

## HEALTH, PHYSICAL EDUCATION AND RECREATION

The Health, Physical Education and Recreation Program at College of the Desert is designed to provide curricula leading to an Associate in Arts Degree at College of the Desert, or transfer to a four-year college or university.

Required (PE) Activity Courses are listed under Courses of Instruction.

**Advisors:** W. Ansley  
D. Buttles  
F. Fimbres  
C. Hays

*Varsity Cross-Country Men  
& Women - a 2001-2002  
composite. Photos by  
Wendy Ansley.*



### PHYSICAL EDUCATION ASSOCIATE OF ARTS DEGREE WITH EMPHASIS ON TRANSFER PREPARATION

Dept. No.	Title	Units
<b>Required Courses:</b>		
PE 1	First Aid and Safety	3
PE 2*	Sports Officiating	3
PE 5*	Foundations of Coaching	3
PE 8*	Intro to Health & P. E.	3
PE 43-97**	Physical Education Activity	2
RE 1*	Intro to Comm. Recreation	3
RE 2A-D	Recreation Field Work	2

Required Subtotal	19
General Education (Option 1 or 2)	39-43
Transferable Electives (as needed to get to 60)	
<b>DEGREE TOTAL</b>	<b>60</b>

- \* Scheduling priority: Course is offered only every other year
- \*\* May double count for Degree PE Requirement

### RECREATION ASSOCIATE OF ARTS DEGREE WITH EMPHASIS ON TRANSFER PREPARATION

Dept. No.	Title	Units
<b>Required Courses:</b>		
PE 1	First Aid and Safety	3
PE 2*	Sports Officiating	3
PE 5*	Foundations of Coaching	3
PE 8*	Intro to Health & P. E.	3
PE 43-97**	Physical Education Activity	2
RE 1*	Intro to Comm. Recreation	3
RE 2A-D	Recreation Field Work	2

Required Subtotal	19
General Education (Option 1 or 2)	39-43
Transferable Electives (as needed to get to 60)	
<b>DEGREE TOTAL</b>	<b>60</b>

- \* Scheduling priority: Course is offered only every other year
- \*\* May double count for Degree PE Requirement

---

## HEALTH SCIENCES

---

The Division of Health Sciences offers two degree programs and three certificate programs that prepare men and women for careers in health occupations. Educational pathways include both theoretical instruction on campus and clinical experience in local hospitals and clinics.

Students enrolled in the clinical program are subject to special guidelines developed to protect patient safety. A student may be asked to withdraw from the Health Sciences program for academic reasons or for other reasons such as drug/alcohol abuse, inappropriate social or emotional behavior or documented acts of dishonesty. The faculty reserves the right to remove from the clinical area any student who, in the faculty member's professional judgement, places the patient in physical or emotional jeopardy. Should this occur, the student will have a conference with the member of the Health Sciences faculty, and the Chairman of the Division.

In compliance with the Americans with Disabilities Act, students must be, with reasonable accommodation, physically and mentally capable of performing the essential functions of the program. The Core Performance Standards adopted by the Health Sciences Division include the following.

### Physical Demands - Must be able to:

- be on your feet 6-12 hours at a time and perform activities that include reaching, balancing, carrying, pushing, pulling, stooping, bending and crouching;
- lift and transfer adults and children from a stooped to an upright position to accomplish bed-to-chair and chair-to-bed transfers;
- lift and adjust positions of bedridden patients, including pulling as much as 12 inches toward the head of the bed;
- physically apply up to ten pounds pressure to bleeding sites or to chest in the performance of CPR using hands, wrists and arms;
- maneuver in small spaces quickly and with ease;

- perform fine motor skills that require hand-eye coordination in the use of small instruments, equipment, and syringes;
- feel and compress tissues to assess for size, shape, texture, and temperature.

### Senses - Must be able to:

- visually read calibrated scales in increments of one-hundredth of an inch in not more than a three-inch space;
- perform close and distinct visual activities involving persons and paper work;
- visually discriminate depth and possess color perception;
- identify and distinguish odors that are pungent, or the products of infection or metabolic imbalance (e.g., ketones);
- respond and react immediately to auditory instruction, requests, signals, and monitoring equipment;
- perform auditory assessments requiring the distinguishing of variances in sounds (e.g., tones and pitches).

### Attitudes - Must be able to:

- learn to perform mathematical calculation for medication preparation and administration in a timely manner;
- learn to communicate effectively, both orally and in writing, using appropriate grammar, vocabulary, and word usage as well as medical terminology;
- comprehend verbal and written directions, making correct notations and responding as directed;
- make proper and timely decisions under stressful and emergency situations.

College policy requires each student enrolled in Health Sciences programs with clinical components to purchase insurance coverage against liability for malpractice. Refer to the class schedule for current fee. This fee is paid at the time of registration. All programs offered by the Division demand a grade of "C" or better (2.0) in any course fulfilling program requirements.

---

## EMERGENCY MEDICAL TECHNICIAN

The Emergency Medical Technician Program prepares individuals to recognize illnesses and injury symptoms and to provide legal permissible emergency treatment set forth by the standards of the State of California, and the Riverside County Health Department (RCHD).

The curriculum consists of not less than one hundred ten hours training which is divided into a minimum of 100 hours of classroom and laboratory instruction and a minimum of 10 hours of supervised clinical experience exclusive of testing.

On completion of this 6-unit course, the student is eligible to apply to the local EMS Authority for the county-issued certification as an Emergency Medical Technician-I which is valid for 2 years. An EMT Refresher course is offered for certificate renewal. On completion of this 2-unit course, the student is eligible to apply to the local EMS Authority for the county-issued certification as an EMT-I, which is valid for 2 years.

This program meets all criteria of the State of California and RCHD for the Emergency Medical Technician-I training.

This will serve to advise you that, pursuant to California Health and Safety code Section 1799.100, by participating in a course of instruction in emergency medical training you have waived your rights to collect civil damages against the College in the event you sustain an injury.

The code states: "No local agency, entity of state or local government, or other public or private organization which sponsors, authorizes, supports, finances, or supervises the training of people, excluding physicians and surgeons, registered nurses, and licensed vocational nurses, as defined, in emergency medical services in training programs under this part, shall be liable for any civil damages alleged to result from such training program."

---

## NURSING ASSISTANT

The Nursing Assistant (NA) program prepares men and women to assist with the routine care and treatment of patients in health care facilities. Working under the direction of the nursing and medical staff, activities of the certified nursing assistant include providing personal care, maintaining safety, and assisting with activities of daily living. Successful completion of the program results in eligibility to take the state approved tests that lead to certification as a nursing assistant.

The course of study includes 72 hours of classroom instruction and at least 100 hours of clinical practice in long-term care facilities. Students wishing to enter the program should have completed the College assessment tests demonstrating eligibility for English 51.

Students seeking admission to the course will need to complete information disclosing any past criminal record. If a history exists that has not been cleared with the Department of Health Services, the student will not be able to continue in the class. Specific information regarding the program may be obtained by calling or writing to the Health Sciences Division.

---

## HOME HEALTH AIDE

The Home Health Aide program prepares men and women to assist with the routine care and treatments of clients in their homes. These services include personal health care as well as food purchasing, meal planning, laundry, and light housekeeping. Successful completion of the program results in eligibility to take the state approved tests that lead to certification as a Home Health Aide.

The course of study includes 27 hours of classroom instruction and 27 hours of supervised clinical experience. Students wishing to enter the program must be certified as a nursing assistant and have completed the College assessment tests demonstrating eligibility for English 51. Specific information regarding the program may be obtained by calling or writing to the Health Sciences Division.



## ASSOCIATE DEGREE NURSING PROGRAM

### PROGRAM DESCRIPTION

The Associate Degree Nursing Program prepares graduates to care for individuals in hospitals, long term care facilities, doctors' offices and clinics in a beginning staff nurse position. The curriculum consists of courses in general education and science in addition to prescribed nursing courses. Once accepted to the nursing program, the student will complete four semesters of nursing courses.

The nursing program is approved by the California Board of Registered Nursing and is accredited by the National League for Nursing Accrediting Commission (NLNAC), 61 Broadway, New York, NY 10006, (212) 363-5555 extension 153.

College of the Desert is designated as a continuing education provider by the Board of Registered Nursing. The provider number is 00284.

### LICENSING REQUIREMENTS

Graduates are awarded the Associate in Science Degree in Nursing and are eligible to apply to the state board of nursing to take the National Council Licensing Examination (NCLEX) and become licensed as a registered nurse. The California Board of Registered Nursing protects the public by screening applicants for licensure to identify potentially unsafe practitioners. The state board of nursing may deny applications for permanent licensure, interim permits, and temporary licenses if the applicant has been found guilty of dishonesty, fraud or deceit, acts which deceive the public; felony; child abuse, sex offender crimes; acts involving narcotics, dangerous drugs or devices, assault and/or battery and other crimes. Fingerprints are part of the application for licensure. Students interested in a career as a nurse who have questions regarding licensure limitations should contact the California Board of Registered Nursing.

Graduation from the Associate Degree Nursing Program does not guarantee licensure.

### PROGRAM ADMISSION

Application to the nursing program is separate from application to the College. The letter of application to the nursing program can be obtained from the Health Sciences Division, 43-500 Monterey Avenue, Palm Desert, California, 92260.

Admission to the registered nursing program is limited as the number of applicants exceeds the number of spaces available.

Applications are accepted twice each year. Applications for program admission are submitted one semester before the applicant wishes to enter.

For Fall semester admission ..... January 4–March 1

For Spring semester admission ... August 4–October 1

A detailed brochure regarding the nursing program, admission, and other pertinent information is available from the Health Sciences Division Office, the Counseling Center, and college website.

### Application Particulars

Students seeking admission to the program must meet the following requirements:

- Have completed one year of high school chemistry with a grade of "C" or better, or have completed an equivalent course at the college level.
- It is strongly recommended that students complete chemistry at the college level if planning to obtain a BSN or if chemistry was taken more than seven years ago.
- Have a 2.5 cumulative grade point average (GPA) from high school. This GPA will be disregarded if college work has been completed successfully.
- Have taken the college assessment tests for Math, English and reading.
- Made application to the College of the Desert.
- Filed a letter of application to the Nursing Program within established deadline.

Credits earned at another college may be granted transfer credit and be used to satisfy graduation requirements if the courses are equivalent to those offered by COD. The College Transcript Evaluator can provide information regarding equivalency status.

It is the applicant's responsibility to insure that the application form and all required information are submitted to the Health Sciences Division by the application deadline. Late applications will not be accepted. Transcripts received after the deadline will not be used in the evaluation of the application materials.

Official transcripts are required from all colleges attended with the exception of College of the Desert. Students who satisfy the Chemistry requirement in high school are required to provide an official high school transcript to verify one year's course work in Chemistry.

### Selection Procedure

Students are selected for the Nursing Program by one of two methods. 1) Two thirds of each entering class will be selected from the *factoring system*. 2) One third of entering students will be selected from the *wait list*.

The *factoring system* is a numerical ranking based upon courses completed and grades earned. Points are assigned for the grade received in each of the twelve general education courses required for the nursing degree. No points will be awarded for courses in progress the semester the application is submitted. All courses and grades must be verified by official transcript.

**It is the student's responsibility to insure that official transcripts are on file in the Health Sciences Division by the established deadline date.**

Students selected from the factoring system will be admitted from highest ranking to lowest until the allotted seats are filled. Applications of students not selected from the factoring system are not carried over. New application must be made each filing period.

The *wait list* is comprised of applicants who have met the following requirements:

- Have previously applied to the program and were not selected via the factoring system.
- Have completed the twelve general education courses required for the degree.

To request placement on the wait list, students must make an appointment with the Dean of Health Sciences or Nursing Advisor once requirements have been met. Official transcript/s of the courses taken will be required to verify course completion with a "C" or better. Placement on the wait list is on a first-come, first-served basis and at the request of the student.

To remain on the wait list, a student must file a letter of application each semester or the student's name will be removed from the wait list.

If a student is selected from the wait list and is unable to enter the program that semester, he/she may remain priority on the list one time only. After declining the opportunity to enter the program on two separate, successive classes, the student's name will be moved to the bottom of the wait list.

Students submitting a Letter of Application for the Fall class will receive notification in May in time for registration for Fall semester. Students submitting a Letter of Application for the Spring class will receive notification in October in time for registration for Spring semester.

### Additional Program Requirements

The nature of the learning experiences in the registered nursing program requires that students engage in direct client care in assigned clinical facilities. Nursing students are required to meet the same health and safety standards required of nurses in the contracted clinical facilities. For this reason each student must complete the following requirements at his/her own expense:

1. Physical Examination with health clearance indicating good physical and mental health status with no limitations to providing direct client care.
2. Proof of current immunizations.
3. Proof of malpractice insurance: Students must maintain liability insurance throughout the nursing program. The insurance is purchased through the Admissions and Records Office each semester.
4. Uniforms/Equipment: The Health Sciences Division will provide information about the necessary uniform, equipment and supplies.
5. Transportation: Students are responsible for providing their own transportation to all on campus and off campus learning sites.
6. Current CPR certification at the Professional Health Provider level.

## PROGRESSION and RETENTION

Progression through and completion of the nursing program requires the attainment of a minimum grade of "C" in each required course in the nursing program and all other required courses for the degree.

Students must earn a "pass" rating on all clinical evaluation tools to remain in the program. Students in the clinical setting are subject to special guidelines to protect client safety. A student may be withdrawn from the nursing program for academic reasons or for other reasons such as drug/alcohol abuse, inappropriate social or emotional behavior, or documented acts of dishonesty. The faculty reserves the right to remove from the clinical area any student, who in the faculty's judgment, places the patient in physical or emotional jeopardy. Should this occur, the student would meet with the faculty member and the Dean of Health Sciences.

Requests for readmission to the program must be made in writing and sent to the Dean of Health Sciences. Readmission is granted according to policies established in the student handbook and space available. A copy of the student handbook is available for review in the Health Sciences Division Office.

### Associate Degree in Nursing for the Diploma Graduate

California licensed registered nurses who have graduated from a hospital-based program may earn an associate in science degree upon completing 30 units of general education requirements. 30 units of nursing credit will be given for the diploma certificate. 12 units of general education courses must be completed at College of the Desert.

### Advanced Placement Options

Prospective students who have had prior education in nursing or other health related areas may request consideration for entry into the nursing program with advanced placement. Applicants would include licensed Vocational/Practical Nurses, Licensed Psychiatric Technicians, and transfer students from accredited nursing programs. Specific information regarding the advanced placement procedure is

available through the Health Sciences Division. All advanced standing applicants are admitted to the program on a space available basis.

### LVN-RN (degree option)

Licensed Vocational Nurses may enter the associate degree program at an advanced level after meeting specific criteria:

1. current licensure in California as a Vocational Nurse,
2. completion, with a "C" or better, of CHEM 4, PSY 1, BI 22, BI 23, ENG 1A, and SOC 4 or equivalent courses, and
3. completion of HS 51.

Interested students should make an appointment to meet with the Dean of Health Sciences or Nursing Advisor for further information. A detailed brochure is available from the Health Sciences Division Office.

### LVN-RN (non-degree option)

The non-degree option requires that interested students fulfill the following requirements:

1. current licensure as a California LVN,
2. completion, with a "C" or better, of courses in Human Physiology and Microbiology.

Students may then be admitted to the third semester of the nursing program on a space available basis. Students will complete the final two semesters of the nursing program totaling no more than 20 units. As the 30-unit option is a non-degree option, the college awards no degree. This creates limitations for licensure in other states. Interested students must make an appointment with a Nursing faculty advisor to obtain further information and make application.

*All students will be accepted on a space available basis. A detailed brochure is available from the Health Sciences Division Office.*

### Transfer

Students with previous nursing education from a Board of Registered Nursing approved registered nurse program may request transfer into the program. All transfer requests will be evaluated on an individual basis. Students should make an appointment with the

Dean of Health Sciences to discuss transfer possibilities and materials needed to make the assessment. Transfer students must meet the same enrollment requirements as all students entering the nursing program. General education courses must be completed to correspond with the nursing program's requirements respective to the semester for which the student is seeking transfer. A minimum of twelve units must be completed at COD. All transfer students are accepted on a space available basis.

**REGISTERED NURSING  
COURSE SEQUENCE**

Students can complete the nursing program in two years *once accepted to the nursing program.*

It is strongly recommended that students interested in a Nursing degree pick up a program brochure from the counseling center or Health Sciences Division office and schedule an appointment with the Division administrative secretary (773-2578) to attend an informational session to learn about required general education courses and the admission process. An appointment with the faculty advisor is needed for an individual student educational plan to be completed.

*Please note:* Most students admitted to the nursing program have completed the majority of coursework other than nursing courses prior to program acceptance.

Students admitted to the nursing program who have not completed the general education courses required for the Associate in Science degree in Nursing must complete needed coursework using the following sequence:

**First Semester Units**

ENG 1A (Composition) .....	4
BI 22 (Human Anatomy) .....	4
PSY 1 (General Psychology) .....	3
N 1 (Basic Concepts) .....	8

**Second Semester Units**

BI 23 (Human Physiology) .....	5
SOC 4 (Soc/Critical Thinking) .....	3
N 2 (Common Alterations) .....	9

**Third Semester Units**

BI 15 (Microbiology) .....	5
SP 1, or 4, or 5, or 15 .....	3
N 3A (Complex Alterations) .....	9
N 3B (Issues in Nursing) .....	0.5

**Fourth Semester Units**

HUM (from courses listed in catalog) .....	3
N 4A (Acute Complex Alterations) .....	9
N 4B (Mgmt Concepts in Nursing) .....	0.5

**Additional courses to be completed prior to graduation:**

MATH 40 (Intermediate Algebra) .....	4
PE (from listed courses in catalog)	
(HS 70 may be substituted for 1 unit of PE) ..	2
<b>TOTAL UNITS</b> .....	<b>72</b>

**REGISTERED NURSING  
ASSOCIATE OF SCIENCE DEGREE  
AND EMPLOYMENT PREPARATION**

(Graduates eligible for Registered Nurse  
Licensing Examination in California)

*Program Admission Requirements:* One year of high school chemistry or CH 4, completed with a grade of "C" or better (4 units); English 51; Math 57.  
*Recommended:* HS 70, Intro to Health Sciences

**Courses Required:**

Dept.	No.	Title .....	Units
BI	22	Human Anatomy .....	4
BI	23	Human Physiology .....	5
BI	15	General Microbiology .....	5
PSY	1	General Psychology .....	3
SOC	4	Soc/Critical Thinking .....	3
ENG	1A	Composition .....	4
SP	1, 4, 5 or 15	.....	3
HUM		From courses listed in catalog .....	3
MATH 40		Intermediate Algebra .....	4
PE		From courses listed in catalog	
		(1 unit may be satisfied by HS 70) ....	2
N	1	Basic Concepts of Nursing Practice ...	8
N	2	Concepts of Nursing Practice for Commonly Occurring Alterations in Health .....	9
N	3A	Concepts of Nursing Practice for Complex Alterations in Health .....	9
N	3B	Issues in Nursing .....	0.5
N	4	Concepts of Nursing Practice for Acute Complex Alterations in Health .....	9
N	4B	Management Concepts in Nursing .	0.5
<b>DEGREE TOTAL</b> .....			<b>72</b>

**Advisors: D. Gerken, E. Hackett  
C. Hay, I. Larsen, M. Rose**

## VOCATIONAL NURSING PROGRAM

The Vocational Nursing (VN) program prepares men and women for first level nursing positions as contributing members of the health care team working under the direction of a physician or registered nurse. Licensed vocational nurses assist in data collection, plan and implement nursing care, administer medications and treatments, and maintain a safe environment for patients and their families.

The VN program is accredited by the California Board of Vocational Nursing and Psychiatric Technicians. Upon completion of the program, students are awarded a vocational certificate and become eligible to apply to the California Board of Vocational Nurses and Psychiatric Technicians to take the licensing examination. Students may earn an Associate in Science degree in Vocational Nursing if desired.

The VN program is a one-year program beginning each June and completing the following May. The program is a combination of lecture, laboratory and clinical instruction in local health care facilities. The program meets the 1530 hours required by the California Board of Vocational Nursing and Psychiatric Technicians.

The VN program is a limited enrollment program with students accepted each spring. Acceptance to the program requires the student to complete the following program prerequisites:

1. High school graduation or GED equivalency
2. Completion of ENG 51  
(or an assessment score greater than 99)
3. Completion of MATH 57  
(or an assessment score greater than 65)
4. Completion of HS 62
5. Completion of HS 65
6. Have a cumulative G.P.A. of 2.0 for all college level work completed

7. Complete PSY 1 prior to the third semester of the program

8. It is recommended that prior to admission students take HS 70

Students seeking a certificate or degree as a Vocational Nurse should 1) pick up a program brochure from the counseling center or Health Sciences/ECE division, 2) schedule an appointment to attend a monthly informational session, and/or 3) schedule an appointment to see a faculty advisor.

By February 1 of the year seeking program admission, students are to make an appointment with the Programs Admission Specialist in the Health Sciences/ECE Division to make application to the program and submit all required paperwork.

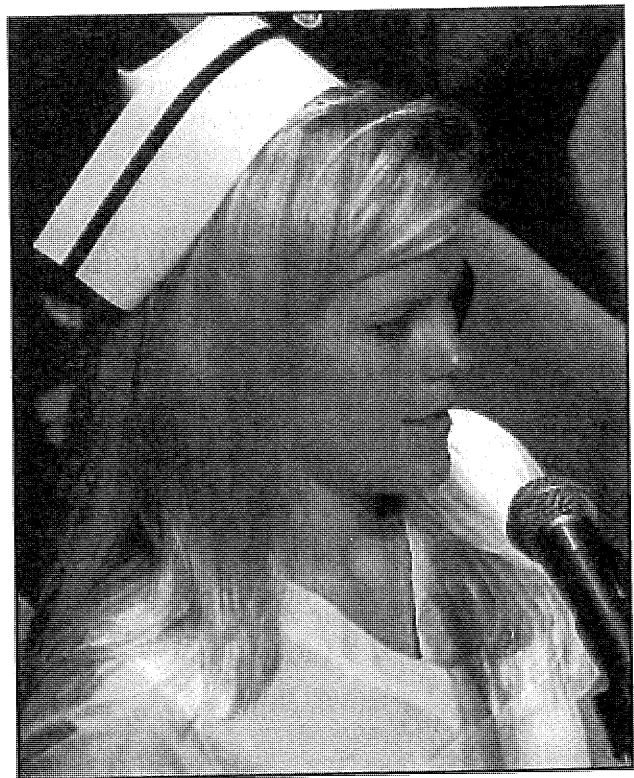

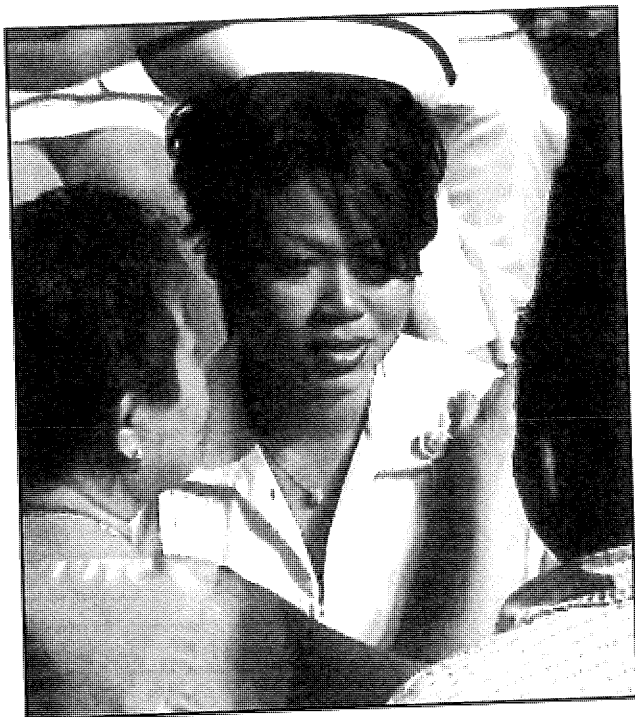

**VOCATIONAL NURSING  
ASSOCIATE OF SCIENCE DEGREE  
AND EMPLOYMENT PREPARATION**

*Program Admission Requirements:* High School Diploma or GED; ENG 51, MATH 57; 2.0 GPA.  
*Recommended:* HS 70, Intro to Health Sciences

Dept.	No.	Title .....	Units
HS	62	Your Living Body .....	3
HS	65	Basic Pharmacology .....	3
PSY	1	General Psychology .....	3
VN	1	Vocational Nursing I .....	5
VN	1L	Vocational Nursing I Lab .....	4
VN	2	Vocational Nursing II .....	9
VN	2L	Vocational Nursing II Lab .....	7
VN	3	Vocational Nursing III .....	9
VN	3L	Vocational Nursing III Lab .....	7
Required Subtotal .....			50
General Education Requirements .....			18
Physical Education Requirement .....			2
<b>DEGREE TOTAL .....</b>			<b>70</b>

**Advisors: P. Keller, M. Langella**

**VOCATIONAL NURSING CERTIFICATE  
AND EMPLOYMENT PREPARATION**

(Graduates eligible for Vocational Nurse  
Licensing Examination in California)

*Program Admission Requirements:* High School Diploma or GED; ENG 51, MATH 57; 2.0 GPA.  
*Recommended:* HS 70, Intro to Health Sciences

Dept.	No.	Title .....	Units
HS	62	Your Living Body .....	3
HS	65	Basic Pharmacology .....	3
PSY	1	General Psychology .....	3
VN	1	Vocational Nursing I .....	5
VN	1L	Vocational Nursing I Lab .....	4
VN	2	Vocational Nursing II .....	9
VN	2L	Vocational Nursing II Lab .....	7
VN	3	Vocational Nursing III .....	9
VN	3L	Vocational Nursing III Lab .....	7
<b>CERTIFICATE TOTAL .....</b>			<b>50</b>

**Advisors: P. Keller, M. Langella**

**HUMAN SERVICES**

The Social Sciences/Human Services Division is developing certificate and degree programs to serve the needs of our growing college community. Program areas that deal with serving the public at large are under our purview.

The Alcohol and Drug Studies Certificate program and A.A. degree program opens each Fall and Spring semester. The Problem Gambling program, leading to a Certificate of Proficiency, opens each Fall semester. A specific course sequence must be followed in each program. Interested students should meet with their Faculty Advisor prior to enrollment.

**ALCOHOL/DRUG STUDIES  
CERTIFICATE  
AND EMPLOYMENT PREPARATION**

Dept. No. Title ..... Units

Required Courses:

HSAD 1	Intro to Alcohol/Drug Studies .....	3
HSC 2	Intro/Human Svcs Counseling .....	3
HSAD 4	Personal/Professional Growth .....	2
HSAD 20	Biomedical Pharmacology .....	3
HSAD 22	Case Management .....	3
HSAD 24	Law & Ethics .....	3
HSAD 30	Indiv/Group Family Counseling .....	3
HSAD 32A	Supervised Practicum I .....	2
HSAD 33A	Supervised Internship I .....	3
HSAD 34	Dual Diagnosis .....	2
HSAD 32B	Supervised Practicum II .....	2
HSAD 33B	Supervised Internship II .....	3
HSAD 36	Counseling Diverse Populations .....	3

CERTIFICATE TOTAL ..... 35

**Advisor: A. Saddington**

**ALCOHOL/DRUG STUDIES ASSOCIATE  
OF ARTS DEGREE  
AND EMPLOYMENT PREPARATION**

Dept. No. Title ..... Units

Required Core Courses:

HSAD 1	Intro to Alcohol/Drug Studies .....	3
HSC 2	Intro/Human Svcs Counseling .....	3
HSAD 4	Personal/Professnl Growth .....	2
HSAD 20	Biomedical-Pharmacology .....	3
HSAD 22	Case Management .....	3
HSAD 24	Law & Ethics .....	3
HSAD 30	Indiv/Group Family Counseling .....	3
HSAD 32A	Supervised Practicum I .....	2
HSAD 33A	Supervised Internship I .....	3
HSAD 34	Dual Diagnosis .....	2
HSAD 32B	Supervised Practicum II .....	2
HSAD 33B	Supervised Internship II .....	3
HSAD 36	Counseling Diverse Populations .....	3

Required Subtotal ..... 35  
 Program Electives (with Advisor approval) ..... 6  
 General Education Subtotal ..... 20-21

DEGREE TOTAL ..... 61-62

**Advisor: A. Saddington**

**PROBLEM GAMBLING STUDIES  
CERTIFICATE  
AND EMPLOYMENT PREPARATION**

Dept. No. Title ..... Units

Required Courses:

ASPG 1	Intro to Problem Gambling .....	2
ASPG 2	Special Issues in Problem Gambling ..	2
HSC 2	Intro/Human Svcs Counseling .....	3
HSAD 20	Biomedical Pharmacology .....	3
HSAD 22	Case Management .....	3
HSAD 24	Law & Ethics .....	3

CERTIFICATE TOTAL ..... 16

**Advisor: A. Saddington**

## LIBERAL ARTS

The Liberal Arts major is College of the Desert's most flexible and inclusive transfer degree program. It is appropriate for students who wish to gain knowledge in a broad range of subjects and for students who wish to design their own plan of study in consultation with a counselor. The Liberal Arts major is also appropriate for those transferring students who are not seeking a specific major at C.O.D. but, instead, choose to focus on their university general education and major preparation. This degree program allows most students to meet admission, general education and lower division major requirements for university transfer. This program is not appropriate for high-unit transfer majors, e.g., math, science, and engineering.

The Associate Degree in Liberal Arts is earned by completing 60 transferable units, including the California State University General Education Certification (General Education Option 1) or the Intersegmental General Education Transfer Curriculum (General Education Option 2). Additionally, students must meet the competency requirement in reading as well as the PE activity requirement for graduation. Liberal Arts majors should call the Counseling Center at 773-2520 to schedule an appointment with a counselor for academic advisement.

**Counselors:** ..... Serving students whose last names begin with:

**Alice McReynolds** ..... A, B  
**Jose Simo** ..... C, D  
**Dr. Edward Morante** ..... E, F, G  
**Ken LaMont** ..... H, I, J, K  
**Elise King** ..... L, M  
**Dr. Michael Gold** ..... N, O, P, Q, R  
**Eve-Marie Andrews** ..... S, T, U, V  
**Judith Brae** ..... V, W, X, Y, Z

## LIBERAL ARTS ASSOCIATE OF ARTS DEGREE

WITH EMPHASIS ON TRANSFER PREPARATION

Required Courses .....	Units
General Education (Option 1 or 2) .....	34-43
Transferable Electives* .....	15-24
Physical Education Activities .....	2

DEGREE TOTAL ..... 60

\* As needed to reach 60 transferable units selected with counselor approval

## LIBERAL STUDIES

Students who are transferring into a baccalaureate program in Liberal Studies in preparation for a Multiple Subjects Teaching Credential should schedule an appointment with a Counselor for academic advisement.

The Liberal Studies major provides a diversified undergraduate program study with a balance of studies among the language arts; biological, earth and physical sciences; social and behavioral sciences; and the humanities and fine arts. Liberal Studies degree programs offered by the California State Universities are approved by the Commission on Teacher Credentialing as a baccalaureate waiver program for entry into a Multiple Subjects Credential program.

With early planning and advisement, it is possible to earn an A.A. degree in Liberal Arts from C.O.D. while completing the pre-credential transfer program of study.



**MATHEMATICS**

The Mathematics Department (Division of Science and Mathematics) offers a full range of mathematics courses. In addition to course work leading to transfer with a major in mathematics and support of the sciences and engineering, the division offers courses to prepare the student to take mathematics at the college level.

Specified high-unit majors do not complete the transfer general education certification and must meet with their Faculty Advisors for General Education requirements for graduation.

**MATHEMATICS  
ASSOCIATE OF SCIENCE DEGREE  
WITH EMPHASIS ON TRANSFER PREPARATION**

Dept. No.	Title .....	Units
<b>Required Courses:</b>		
MATH1A	Calculus .....	5
MATH1B	Calculus .....	5
MATH2A	Multivariate Calculus .....	5
MATH2B	Linear Algebra .....	4
AND/OR MATH 2C	Ordinary Differential Equations (4)	
PH 4A	Engineering Physics .....	5
PH 4B	Engineering Physics .....	5
PH 5	Computer Programming I: C++ for Sciences & Engineering .....	3
OR CS 89	C++ Programming I (3)	
Required Subtotal .....		32
General Education Requirements (Option 3 - confer with advisor) .....		26
Physical Education Activities .....		2
<b>DEGREE TOTAL .....</b>		<b>60</b>

**Advisors:**

- |                  |                    |
|------------------|--------------------|
| <b>T. Crewse</b> | <b>G. Hagopian</b> |
| <b>K. Dostal</b> | <b>J. Matthews</b> |
| <b>S. Dostal</b> | <b>J. Parvizi</b>  |
| <b>L. Graff</b>  | <b>K. Tabor</b>    |
| <b>T. Le</b>     |                    |

**MUSIC**

The Music curriculum is primarily directed toward the completion of the Associate of Arts degree and/or transfer to a four-year institution.

Program offerings are divided into three categories:

1. Required and elective courses for the Music Major.
2. Performance organizations open to both majors and non-majors.
3. General Education courses in the Arts and Humanities primarily directed toward the non-major.

Persons planning to major in music should confer with an advisor within the department before selecting courses toward that major.



**MUSIC  
ASSOCIATE OF ARTS DEGREE**

WITH EMPHASIS ON TRANSFER PREPARATION

Dept. No. Title ..... Units

Required Core Curriculum:

MUS 1	Music Theory I.....	4
MUS 10	Introduction to Music.....	3
MUS 12	Fundamentals of Music.....	3
MUS 21A	Class Piano.....	2
MUS 21B	Class Piano.....	2
Total Music Core Curriculum.....		14

Music Major/Emphasis in Education:

Core Curriculum.....		14
MUS 2	Music Theory II.....	4
Performance Organizations*.....		4
Total Music Education Courses.....		22

\* Four units of Performance Organization chosen from MUS 32, College Chorus; MUS 33A-D, Symphonic Band; MUS 34, Vocal Ensemble

Music Major/Emphasis in Technology:

Core Curriculum.....		14
MUS 2	Music Theory II.....	4
MUS 78A	Intro to Computers & Music.....	3
MUS 78B	Applications of Computers & Music.....	3
Total Music Technology Courses.....		24

Music Subtotal.....	22-24
General Education (Option 1 or 2).....	34-43
Transferable Electives, as needed.....	2
Physical Education Activities.....	2

DEGREE TOTAL ..... 60-69

**Advisors: D. Romano, S. Schmidt**

**NUTRITION**

**NUTRITION CARE: DIETETIC  
TECHNICIAN**

CHAFFEY COLLEGE AND  
COLLEGE OF THE DESERT

ARTICULATED

**ASSOCIATE OF ARTS DEGREE**

AND EMPLOYMENT PREPARATION

Students complete articulated classes at COD and field work through Chaffey College. The Chaffey College program is approved by the American Dietetic Association. This program prepares students to take the ADA Registration Examination for Dietetic Technicians. Graduates from this program are qualified to be employed by acute care and rehabilitation hospitals, as well as by community agencies that provide education in nutrition. \*The articulation agreement with Chaffey College is under review. See advisor for details.

Courses Required:

Dept. No.	Title.....	Units
BI 21	Anatomy & Physiology.....	3
BI 21L	Anatomy & Physiology Lab.....	1
BUAC 7	Hospital & Medical Acctg.....	3
BUMA1	Principles of Management.....	3
CART 1	Sanitation & Safety.....	3
CART 3	Principles of Cooking.....	3
CART 10	Food Procurement & Cost Control....	3
CART 11	Menu Planning.....	3
CART 35	Operations Management.....	4
HEC 13	General Nutrition.....	3
COD Required Courses.....		29
General Education Requirements.....		18
PE Requirement.....		2
COD Subtotal.....		49
*FSM 421	Nutrition Care.....	2
*FSM 423	Advanced Nutrition Care.....	2
*Additional Chaffey Requirements(estimated).....		9

DEGREE TOTAL (estimated) ..... 62

\*Taken at Chaffey College

**Advisor: D. Walker**

SCIENCES

BIOLOGICAL, CHEMICAL AND PHYSICAL

The Science Department (Division of Science and Mathematics) has available a broad offering of courses in the Biological, Chemical and Physical Disciplines. The aim of the division is to provide instruction to a large number of general students as well as those with a goal of majoring in science. To this end, courses for the non-Science Major are transferable to other institutions for General Education Requirements. Courses designed for Science Majors parallel content, level of instruction and units found in University Systems. The department also offers a complete sequence of science courses leading to a nursing program and related paramedical qualifications.

Specified high-unit majors do not complete the transfer general education certification and must meet with their Faculty Advisors for General Education requirements for graduation.

**Advisors:**

- P. Bowie:** Botany, Pre-pharmacy, Pre-veterinary Medicine
- B. Burrage:** Biology, Zoology
- D. Salter:** Biology
- D. MacIntire:** Physics, Astronomy
- N. Moll:** Geology, Environmental Studies
- C. Totten:** Bacteriology, Microbiology, Pre-medicine, Pre-dentistry, Pre-optometry
- R. Tracey:** Bacteriology, Chemistry, Microbiology, Nursing, Pre-medicine, Pre-dentistry

BIOLOGY, PRE-PROFESSIONAL ASSOCIATE OF SCIENCE DEGREE WITH EMPHASIS ON TRANSFER PREPARATION

(INCLUDES BIOLOGY, ZOOLOGY, BOTANY, PREMEDICINE, PREDENTISTRY, PREPHARMACY, PREVETERINARY MEDICINE, MICROBIOLOGY, ENTOMOLOGY, PARASITOLOGY, BIOLOGICAL OCEANOGRAPHY)

Dept. No.	Title .....	Units
-----------	-------------	-------

Required Courses:

(Based on minimum prior preparation)\*

Dept.	No.	Title	Units
CH	1A	General Chemistry .....	5
CH	1B	General Chemistry .....	5
PH	2A	College Physics .....	4
PH	2B	College Physics .....	4
MATH	1A	Calculus .....	5
MATH	1B	Calculus .....	5
BI	1A	General Biology - Principles .....	5
BI	1B	General Zoology .....	5
BI	1C	General Botany .....	5
Required Subtotal .....			39
General Education Requirements			
(Option 3 - confer with advisor) .....			25

DEGREE TOTAL ..... 62  
 (Consult catalog of transfer institution for specific requirements). Consult course descriptions for prerequisites.

**\*IMPORTANT NOTE:** The student must see an advisor depending on proposed career, as some courses listed above are not required. Thus, the total units will vary depending on the individual student's career objective and prior preparation.

Students majoring in Biological Science, Medicine, Pharmacy, Dentistry, or allied fields should complete Biology 1A and 1B and Chemistry 1A and 1B to establish a strong foundation prior to transfer. Majors in Biological Science and Pharmacy should also complete Biology 1C.

**CHEMISTRY  
ASSOCIATE OF SCIENCE DEGREE  
WITH EMPHASIS ON TRANSFER PREPARATION  
(INCLUDES BIO-CHEMISTRY)**

Dept. No.	Title .....	Units
<b>Required Courses:</b>		
CH 1A	General Chemistry .....	5
CH 1B	General Chemistry .....	5
CH 10A	Organic Chemistry .....	5
CH 10B	Organic Chemistry .....	5
MATH1A	Calculus .....	5
MATH1B	Calculus .....	5
PH 2A,B	College Physics .....	8
OR PH 4A,B	Engineering Physics (10) (Physics selection depends on requirements of transfer institution)	
BI 1A	General Biology .....	5
BI 1B	General Zoology .....	5
Required Subtotal .....		48-50
General Education Requirements (Option 3 - confer with advisor) .....		10-13
Physical Education Activities .....		2
<b>DEGREE TOTAL .....</b>		<b>60-65</b>

Advisor: R. Tracey

**ENVIRONMENTAL SCIENCES OR  
NATURAL RESOURCES  
ASSOCIATE OF SCIENCE DEGREE  
WITH EMPHASIS ON TRANSFER PREPARATION**

Dept. No.	Title .....	Units
<b>Required Courses:</b>		
BI 1A	General Biology - Principles .....	5
BI 1B	General Zoology .....	5
OR BI 1C	General Botany (5)	
CH 1A	General Chemistry .....	5
OR CH 3	Intro. General Chem (4)	
G 1	Physical Geology .....	4
OR G 5	Environmental Geology (4)	
NR 1	Conserv of Natural Resources .....	3
NR 1L	Conserv of Natural Res Lab .....	1
MATH10	College Algebra .....	4
Required Subtotal .....		26-27

**ENVIRONMENTAL SCIENCES OPTION:**

20 to 25 additional units to be chosen from the following (confer with Advisor):

Dept. No.	Title .....	Units
BI 1B	General Zoology .....	5
BI 1C	General Botany .....	5
PH 2A	College Physics .....	4
PH 2B	College Physics .....	4
OR PH 4A	Engineering Physics (5)	
PH 4B	Engineering Physics (5)	
MATH14	Statistical Methods .....	4
MATH1A	Calculus .....	5
MATH1B	Calculus .....	5
G 1	Physical Geology .....	4
G 5	Environmental Geology .....	4
G 10	The Earth Sciences .....	4
AGPS 1	Soils and Plant Nutrition .....	4
AGPS 2	Entomology - Gen. & Applied .....	3
NR 2	Intro to Forestry .....	3
NR 3	Intro to Wildlife Management .....	3
ECON 1	Principles of Macroeconomics .....	3
GEOG 1	Physical Geography .....	3
Computer courses .....		3-6
For other course selections confer with advisor		
Required Subtotal .....		26-27
Elective Subtotal .....		20-25
General Education Requirements (Option 3 - confer with advisor) .....		14-18

**DEGREE TOTAL .....** 60-70

Advisor: N. Moll

**NATURAL RESOURCES OPTION:**

See additional courses for Natural Resources option under Agriculture Degree Programs.

**INTERDEPARTMENTAL  
ENVIRONMENTAL STUDIES  
ASSOCIATE OF SCIENCE DEGREE  
WITH EMPHASIS ON TRANSFER PREPARATION**

Dept. No.	Title	Units
<b>Required Courses:</b>		
G 1	Physical Geology	4
OR G 5	Environmental Geology (4)	
OR G 10	The Earth Sciences (4)	
BI 1A	General Biology - Principles	5
OR BI 4	Elements of Biology (3) and BI 4L Elements of Biology Lab (1)	
CH 3	Intro General Chemistry	4
OR CH 4	Fund. of Chemistry (4)	
NR 1	Conserv of Natural Resources	3
NR 1L	Conserv of Natural Res Lab	1
GEOG 1	Physical Geography	3
MATH10	College Algebra	4
Required Subtotal		23-24
A minimum of 26 additional units to be chosen from the following (confer with Advisor):		
NR 2	Intro to Forestry	3
NR 3	Intro to Wildlife Management	3
AGPS 1	Soils and Plant Nutrition	4
AGPS 2	Entomology	3
OH 1	Horticulture	3
OH 1L	Horticulture Lab	1
GEOG 1	Cultural Geography	3
PS 1	Intro to Government	3
MATH14	Statistical Methods	4
ECON 1	Principles of Macroeconomics	3
Architecture Elective(s)		2-6
Biology Elective(s)		3-8
Computer Courses		3-6
Geology Elective(s)		3-8
Speech Elective		3
Required Subtotal		23-24
Elective Subtotal		26-28
General Education Requirements		
(Option 3 - confer with advisor)		11-14
DEGREE TOTAL		60-66

**Advisor: N. Moll, D. Walker**

**GEOLOGY  
ASSOCIATE OF SCIENCE DEGREE  
WITH EMPHASIS ON TRANSFER PREPARATION**

(INCLUDES EARTH SCIENCE, PALEONTOLOGY,  
PHYSICAL OCEANOGRAPHY)

Dept. No.	Title	Units
<b>Required Courses:</b>		
CH 1A	General Chemistry	5
CH 1B	General Chemistry	5
PH 2A	College Physics	4
PH 2B	College Physics	4
OR PH 4A	Engineering Physics (5)	
PH 4B	Engineering Physics (5)	
(Physics requirement depends on transfer institution.)		
BI 1A	General Biology	5
BI 1B	General Zoology	5
BI 1C	Gen. Botany (recommended) (5)	
MATH1A	Calculus	5
MATH1B	Calculus	5
G 1	Physical Geology	4
Consult course descriptions for prerequisites.		
Required Subtotal		42-44
General Education Requirements		
(Option 3 - confer with advisor)		20-25
DEGREE TOTAL		62-69

**Advisor: N. Moll**

(Consult with advisor before embarking on program.)

**PHYSICS**  
**ASSOCIATE OF SCIENCE DEGREE**  
 WITH EMPHASIS ON TRANSFER PREPARATION

Dept. No.	Title .....	Units
<b>Required Courses:</b>		
MATH1A	Calculus .....	5
MATH1B	Calculus .....	5
MATH2A	Multivariate Calculus .....	5
MATH2C	Differential Equations .....	4
CH 1A	General Chemistry .....	5
CH 1B	General Chemistry .....	5
PH 4A	Engineering Physics .....	5
PH 4B	Engineering Physics .....	5
PH 5	Computer Programming I .....	3
	(recommended)	
Consult course descriptions for prerequisites.		
Required Subtotal .....		39-42
General Education Requirements		
(Option 3 - confer with advisor) .....		25
<b>DEGREE TOTAL .....</b>		<b>64-67</b>

**Advisor: D. MacIntire**

**SOCIAL SCIENCES**

Instruction in the Social Sciences at College of the Desert includes the following subject areas: Anthropology, Geography, History, Philosophy, Political Science, Psychology, Sociology, and Social Science (General). Students majoring in these fields are usually preparing to transfer to a four-year college to complete their major. A few, not desiring a Bachelor's Degree, will, upon receiving an Associate in Arts Degree in a Social Science, work as a paraprofessional in their chosen field.

Once a student has decided upon a major, the student should confer with the appropriate advisor in planning a course of study. The Schedule of Classes contains a listing of the faculty advisors in each of these subject areas. It is also advisable that the college from which the student plans to get a Bachelor's Degree be selected early in order to coordinate graduation requirements for the A.A. Degree and the B.S. Degree.

**ANTHROPOLOGY**  
**ASSOCIATE OF ARTS DEGREE**  
 WITH EMPHASIS ON TRANSFER PREPARATION

Dept. No.	Title .....	Units
<b>Required Courses:</b>		
ANTH 1	Intro to Physical Anthropology .....	3
ANTH 2	Cultural Anthropology .....	3
ANTH 3	Archaeology, An Intro to Prehistory ..	3
Required Subtotal .....		9
Elective Subtotal (with advisor approval) .....		12
General Education (Option 1* or 2) .....		34-43
*Transferable Electives (as needed) .....		3
Physical Education Activities .....		2
<b>DEGREE TOTAL .....</b>		<b>60-66</b>

**Advisor: E. Hardy**

**GEOGRAPHY  
ASSOCIATE OF ARTS DEGREE  
WITH EMPHASIS ON TRANSFER PREPARATION**

Dept. No.	Title .....	Units
<b>Required Courses:</b>		
GEOG 1	Physical Geography .....	3
GEOG 2	Cultural Geography .....	3
GEOG 7	Regional Geography .....	3
GEOG 10	Geography of California .....	3
Required Subtotal .....		12
Elective Subtotal .....		9
General Education (Option 1* or 2) .....		34-43
*Transferable Electives (as needed) .....		3
Physical Education Activities .....		2
<b>DEGREE TOTAL .....</b>		<b>60-66</b>

**Advisor: E. Hardy**

**HISTORY  
ASSOCIATE OF ARTS DEGREE  
WITH EMPHASIS ON TRANSFER PREPARATION**

Dept. No.	Title .....	Units
<b>Required Courses:</b>		
HIST 3	History of World Civilization I .....	3
HIST 4	History of World Civilization II .....	3
HIST 17	United States History .....	3
HIST 18	United States History .....	3
ANTH 1	Intro to Physical Anthropology .....	3
PHIL 10	General Logic .....	3
PS 1	Introduction to Government .....	3
Required Subtotal .....		21
General Education (Option 1* or 2) .....		34-43
*Transferable Electives (as needed) .....		3
Physical Education Activities .....		2
<b>DEGREE TOTAL .....</b>		<b>60-66</b>

**Advisors: P. Atchity, W. Gudelunas, C. Kroll**

**PHILOSOPHY  
ASSOCIATE OF ARTS DEGREE  
WITH EMPHASIS ON TRANSFER PREPARATION**

Dept. No.	Title .....	Units
<b>Required Courses:</b>		
Choose <u>at least one</u> from the following:		
PHIL 6	Introduction to Philosophy .....	3
PHIL 7	Ideas of the Great Philosophers .....	3
PHIL 8	Philosophy from Ancient Times to Renaissance .....	3
PHIL 9	Philosophy from Renaissance to Present .....	3
Choose <u>one</u> from the following:		
PHIL 10	General Logic .....	3
PHIL 11	Formal Logic .....	3

Required of all philosophy pre-majors:  
CIS 70A Computer Business Appl/Windows ... 3

Required Subtotal .....		9
Elective Subtotal .....		12
General Education (Option 1* or 2) .....		34-43
*Transferable Electives (as needed) .....		3
Physical Education Activities .....		2
<b>DEGREE TOTAL .....</b>		<b>60-66</b>

\*Recommended electives/general education courses:

HIST 3	History of World Civ. ....	3
HIST 4	History of World Civ. ....	3
ANTH 2	Cultural Anthropology .....	3
PSY 1	General Psychology .....	3
PHIL 12	Religions of the World .....	3
PHIL 13	Perspectives Death & Dying .....	3
PHIL 14	Introduction to Ethics .....	3

**Advisor: M. Smith**

**POLITICAL SCIENCE  
ASSOCIATE OF ARTS DEGREE  
WITH EMPHASIS ON TRANSFER PREPARATION**

Dept. No.	Title	Units
<b>Required Courses:</b>		
PS 1	Intro. to Government	3
PS 2	Intro. to Comparative Gov't	3
OR PS 4	Intro. to Internat'l Relations (3)	
Social Science courses (confer w/advisor)		14-15
Required Subtotal		20-21
General Education (Option 1* or 2)		34-43
*Transferable Electives (as needed)		4
Physical Education Activities		2
<b>DEGREE TOTAL</b>		<b>60-65</b>

Advisors: P. Atchity, W. Gudelunas, C. Kroll

**PSYCHOLOGY  
ASSOCIATE OF ARTS DEGREE  
WITH EMPHASIS ON TRANSFER PREPARATION**

Dept. No.	Title	Units
<b>Required Courses:</b>		
PSY 1	General Psychology	3
PSY 3	Developmental Psychology	3
SOC 1	Introduction to Sociology	3
SOC 3	Fundamentals of Statistics	3
OR MATH 14	Statistical Methods (4)	
Core Requirements Subtotal		12-13
Choose 11 additional units from the following (in consultation with advisor):		
BI 1A	General Biology (5)	
CIS 70A	Computer Business Appl/Windows (3)	
PSY 10	Psychological Aspects of Marriage and Family (3)	
PSY 12	Human Sexuality (3)	
PSY 20	Adolescent Psychology (3)	
PSY 33	Personal & Social Adjustment (3)	
Required Elective Subtotal		11
Required Subtotal		23-24
General Education (Option 1* or 2)		34-43
*Transferable Electives (as needed)		1
Physical Education Activities		2
<b>DEGREE TOTAL</b>		<b>60-69</b>

Advisors: R. Jordan, D. Mathewson

**SOCIAL SCIENCE  
ASSOCIATE OF ARTS DEGREE  
WITH EMPHASIS ON TRANSFER PREPARATION**

Dept. No.	Title	Units
<b>Required Courses:</b>		
PS 1	Introduction to Government	3
PS 2	Comparative Government	3
HIST 3	History of World Civ	3
PSY 1	General Psychology	3
ECON 1	Principles of Economics	3
HIST 18	United States History	3
PHIL 6	Introduction to Philosophy	3
Required Subtotal		21
General Education (Option 1* or 2)		34-43
*Transferable Electives (as needed)		3
Physical Education Activities		2
<b>DEGREE TOTAL</b>		<b>60-66</b>

Advisor: M. Smith

**SOCIOLOGY  
ASSOCIATE OF ARTS DEGREE  
WITH EMPHASIS ON TRANSFER PREPARATION**

Dept. No.	Title	Units
<b>Required Courses:</b>		
SOC 1	Introduction to Sociology	3
ANTH 2	Cultural Anthropology	3
PHIL 10	General Logic	3
SOC 2	Social Problems	3
SOC 3	Fundamentals of Statistics	3
OR MATH 14	Statistical Methods (4)	
SOC 14	Minority Groups in Americas	3
PSY 1	General Psychology	3
Required Subtotal		21-22
General Education (Option 1* or 2)		34-43
*Transferable Electives (as needed)		3
Physical Education Activities		2
<b>DEGREE TOTAL</b>		<b>60-67</b>

Advisor: A. Saddington



**STUDENT DEVELOPMENT**

Student Development programs and courses are designed to prepare students for college experiences, academic achievement, and success in educational and occupational pursuits. Each course is designed to assist groups of students who share either common goals or common difficulties in reaching their goals. New and re-entering students who might benefit from guidance in time management, study techniques; educational planning, setting realistic goals, changing careers, etc., are able to earn credit and reap personal benefits through Student Development courses.

**THEATRE ARTS**

The Theatre Arts curriculum is directed toward completion of the Associate of Arts degree and/or transfer to a four-year institution.

Program offerings are divided into three categories:

1. Required and elective courses for the Theatre Arts Major.
2. Main stage productions open to both majors and non-majors.
3. General Education courses in the Arts and Humanities primarily directed toward the non-major.

Persons planning to major in Theatre Arts should confer with an advisor before selecting courses toward that major.

**Advisors: M. Gaines, T. Nicholson**

**THEATRE ARTS  
ASSOCIATE OF ARTS DEGREE**

WITH EMPHASIS ON TRANSFER PREPARATION

Dept. No.	Title	Units
<b>Required Core Curriculum:</b>		
TA 1	Introduction to Theatre	3
TA 2A	Acting I	3
TA 9	Stagecraft	3
TA 22A	Play Production - Acting	3
OR TA 26A	Play Production - Dance (3)	
OR TA 32A	Play Production - Technical (3)	
Total Theatre Arts Core Curriculum		12
<b>Theatre Arts Major/Emphasis in Acting:</b>		
Core Curriculum		12
TA 3A,B	Acting II	6
TA 22B	Play Production - Acting	3
TA 69A	Dramatic Literature	3
TA 80A	Theatre Makeup	3
Theatre Total		27
<b>Theatre Arts Major/Emphasis in Dance:</b>		
Core Curriculum		12
DANC 10	Choreography I	3
DANC 15	History of Dance	3
TA 26B	Play Production - Dance	3
TA 51A,B	Theatre Dance	4
TA 90A,B	Musical Theatre Workshop	2
Theatre Arts Total		27
<b>Theatre Arts Major/Emphasis in Musical Theatre:</b>		
Core Curriculum		12
TA 26A	Play Production - Dance	3
TA 51A,B	Theatre Dance	4
TA 90A-D	Musical Theatre Workshop	4
MUS 22	Class Voice	4
Theatre Arts Total		27
<b>Theatre Arts Major/Emphasis in Technical Theatre:</b>		
Core Curriculum		12
TA 10	Entertainment Design	3
TA 32B	Play Production - Technical	3
TA 60A	Scene Design I	3
TA 62	Theatre Lighting	3
TA 70A	Theatre Sound	3
Theatre Arts Total		27
Theatre Arts Subtotal		27
General Education (Option 1 or 2)		34-43
Physical Education Activities		2
<b>DEGREE TOTAL</b>		<b>63-72</b>

## WORK EXPERIENCE EDUCATION

Cooperative Work Experience Education is an important component of the education and training that students receive at College of the Desert. The purpose of the Cooperative Work Experience Education program is to familiarize students to the real world of work and enable them to integrate their classroom learning to a real work environment. The linkage effectively prepares and develops the participants for the world of work and makes them experienced employees. Students have the opportunity to earn college credit for participation in a paid or unpaid work or job training activity.

### Two Types of Work Experience Education

1. **General Work Experience Education** is supervised employment of students with the intent to assist them in acquiring desirable work habits, attitudes and career awareness. Students' jobs need not be directly related to their educational goals.
2. **Occupational Work Experience Education** is supervised employment of students designed to extend their classroom-based occupational learning at an on-the-job learning station in fields directly related to their educational or occupational goals. Cooperative Work Experience can be carried out under either of two different plans:
  - A. **Parallel Plan** is general or occupational Cooperative Work Experience Education offering students the opportunity to attend college classes and earn college credit for concurrent learning on the job.
  - B. **Alternate Plan** is the type of Cooperative Work Experience Education designed to allow students to attend college full-time one semester and work full-time the following semester.

For the satisfactory completion of *all* types of Cooperative Work Experience Education, students may earn up to a total of 16 semester credit hours, **subject to the following limitations:**

1. **General Work Experience Education.**
  - A. **Parallel Plan.** A maximum of three credit hours per semester may be earned up to a total of six credit hours.
  - B. **Alternate Plan.** A maximum of six credit hours per semester may be earned up to a total of six credit hours.
2. **Occupational Work Experience Education.**
  - A. **Parallel Plan.** A maximum of four credit hours per semester may be earned up to a total of 16 credit hours.
  - B. **Alternate Plan.** A maximum of eight credit hours per semester may be earned up to a total of 16 credit hours.

Students may utilize their present work sites for improving skills or choose job placement assistance in another area through the Work Experience Office. Certain volunteer training activities may also qualify for college credit through Work Experience, provided that meaningful objectives are set and accomplished.

Through participation in the Cooperative Work Experience Program, students can benefit from:

- Practical work experience
- Practical training opportunity to apply classroom learning on the job
- Valuable contacts for employment
- Valuable opportunity to enhance interpersonal, intrapersonal and communication skills
- College credit and compensation while working
- Opportunity to discover individual interests and capabilities
- Opportunity to familiarize with the state of the art technology, equipment and current practices
- Orientation to a dynamic world of work
- By earning college credit, progress toward graduation
- All CSU campuses accept COD Work Experience units for elective transfer credit. (*There are CSU campus limits on the maximum number of Work Experience transfer units accepted.*)

Participants are required to complete 75 hours of a paid activity or 60 hours of unpaid volunteer work, plus completion of the objectives and a term paper, in order to receive one unit of college credit.

### Eligibility

In order to be eligible for Cooperative Work Experience Education, students must:

1. Be enrolled as a College of the Desert student in 7 or more units of credit including work experience.
2. Spend at least five (5) hours a week at a training site.
3. Pursue a planned program of Cooperative Education which includes new or expanded responsibilities or learning opportunities beyond those of previous employment and training.

Note: Students with an F-1 visa must make a formal application to US Immigration and Naturalization Service before they can begin their employment. Contact the International Student Office for more information

### How to Enroll

- Call the COD Work Experience Office at (760) 776-0186 for information and an application.
- Students must attend one of the required orientation sessions listed in the Work Experience section of the current class schedule.
- Go to the Work Experience Office (west end of the South Modular, one door west of Human Resources, and across from Bookstore) and complete the required paperwork.

More information is available through the Work Experience Office (760) 776-0186. The office is open Monday through Friday from 8:00 a.m. to 5:00 p.m.

Information is also available on our website--  
<http://collegeofthedesert.edu/workexperience>.



*John Marman, retiring Athletic Director and Division Chair of Health, Physical Education, and Recreation, leads a strategy session with some of the football team. Circa 1970.*

**A : ASTRONOMY**

**A 1 DESCRIPTIVE ASTRONOMY**

3 Units

Lecture: 3 hours

This course is an introductory survey of planetary, stellar and galactic astronomy designed for students not majoring in science. It reviews research techniques, current knowledge and theory about the planets, stars, galaxies and the age and origin of the universe.

*Advisory: ENG 51 and MATH 40*  
*Associate Degree Applicable; CSU, UC*  
*General Education Code: 1, 2, 3*

**A 1L DESCRIPTIVE ASTRONOMY LAB**

1 Unit

Laboratory: 3 hours

This is an introductory laboratory course featuring the practical use of the telescope, an introduction to the geography of the sky, and applications of astronomical methods involving projects performed by the student.

*Corequisite: A1 or prior completion*  
*Advisory: ENG 51 and MATH 40*  
*Associate Degree Applicable; CSU, UC*  
*General Education Code: 1, 2, 3*

**ACR: AIR CONDITIONING/HVAC**

**ACR 60 AIR CONDITIONING/REFRIGERATION I**

3 Units

Lecture: 2 hours

Laboratory: 3 hours

This course introduces students to the mechanical refrigeration cycle and its components. The use of specialized tools, instruments and service procedures for installation, maintenance and repair of air conditioning and refrigeration equipment are also covered.

*Prerequisite: ENG 50 or equivalent; MATH 57 or equivalent*

*Advisory: Concurrent enrollment in ACR 64*  
*Associate Degree Applicable*  
*General Education Code: 0*

**ACR 61 AIR CONDITIONING/REFRIGERATION II**

3 Units

Lecture: 2 hours

Laboratory: 3 hours

Basic types of compressors are introduced. This course

covers operation of condensers within the refrigeration system. Basic evaporation process is studied. Metering devices are included with an emphasis on the specifics of modulating and fixed orifice controls. Laboratory experience provides the student an opportunity to practice the methods and techniques presented in the classroom.

*Prerequisite: ACR 60*

*Advisory: Prior or concurrent enrollment in ACR 64*  
*Associate Degree Applicable*  
*General Education Code: 0*

**ACR 62 AIR CONDITIONING III**

3 Units

Lecture: 3 hours

This course covers air conditioning controls, refrigeration cycle accessories, heat pump theory, defrost, troubleshooting heat pumps, troubleshooting residential cooling systems, evaporative cooling, air duct sizing and venting.

*Prerequisite: ACR 61*  
*Associate Degree Applicable*  
*General Education Code: 0*

**ACR 63 AIR CONDITIONING IV**

3 Units

Lecture: 3 hours

This course emphasizes air properties (psychrometrics) and air measurements, air conditioning tune-up, troubleshooting air conditioning systems, compressor and condenser replacement and charging procedures.

*Prerequisites: ACR 62 and ACR 65 or equivalent field experience*  
*Associate Degree Applicable*  
*General Education Code: 0*

**ACR 64 AIR CONDITIONING/REFRIGERATION ELECTRICITY I**

3 Units

Lecture: 2 hours

Laboratory: 3 hours

This course introduces basic theory of electricity and electronics, skills needed to install and service electrical circuits of air conditioning and refrigeration systems. Also included are components and symbols, wiring diagrams, and wiring diagram exercises.

*Prerequisite: ENG 50 or equivalent; MATH 57 or equivalent*  
*Advisory: Concurrent enrollment in ACR 60*  
*Associate Degree Applicable*  
*General Education Code: 0*

**ACR 65 AIR CONDITIONING/  
REFRIGERATION ELECTRICITY II**

3 Units

Lecture: 2 hours

Laboratory: 3 hours

This course introduces the procedures, techniques and instruments utilized for trouble shooting the motors, circuitry and control elements for air conditioning and refrigeration equipment. Variations in control systems, including solid state, are described and analyzed.

*Prerequisite: ACR 64**Associate Degree Applicable**General Education Code: 0***ACR 66 AIR CONDITIONING LOAD  
ESTIMATING**

1 Unit

Lecture: 1 hour

This course presents techniques for determining heating and cooling loads on residential and light commercial buildings. Industry accepted ACCA, Manual J for residential load estimating and the ACCA, Manual N for commercial load estimating with the appropriate forms are used.

*Associate Degree Applicable**General Education Code: 0***ACR 68 AIR DISTRIBUTION SYSTEMS**

1 Unit

Lecture: 1 hour

This course provides the techniques and procedures used in layout, sizing and material estimating for residential and light commercial duct systems.

*Advisory: ACR 66**Associate Degree Applicable**General Education Code: 0***ACR 70A,B AIR CONDITIONING/  
REFRIGERATION SPECIAL  
PROJECT**

1 Unit

Laboratory: 3 hours

In these courses, the student utilizes the air conditioning/refrigeration lab facilities, the library and outside resources to complete a special project assigned in conjunction with the coursework for ACR 62 or ACR 63.

*Associate Degree Applicable**General Education Code: 0***ACR 74 AIR CONDITIONING/  
REFRIGERATION SYSTEM  
ACCESSORIES**

2 Units

Lecture: 2 hours

This course provides descriptions of the operation, installation, service and repair of accessory equipment commonly used to improve operating performance, to enhance efficiency or to provide operational flexibility of air conditioning systems.

*Prerequisite: ACR 60 and ACR 64**Associate Degree Applicable**General Education Code: 0***ACR 81 HEATING I**

2 Units

Lecture: 1½ hours

Laboratory: 1½ hours

This course presents the basic principles of physics, chemistry and engineering involved in the concept of gas-fired furnaces. Students are introduced to gas heating, principles of gas combustion, gas furnaces, gas burners and gas controls.

*Prerequisite: ACR 60 and ACR 64, or 2 years  
trade experience**Associate Degree Applicable**General Education Code: 0***ACR 82 HEATING II**

2 Units

Lecture: 1½ hours

Laboratory: 1½ hours

In this course, students are introduced to gas ignition systems, safety and operating controls, installation practices, ventilation and combustion air and gas troubleshooting.

*Prerequisite: ACR 81**Associate Degree Applicable**General Education Code: 0***AGBU: AGRICULTURE/BUSINESS****AGBU 3 INTERNATIONAL  
AGRICULTURE**

3 Units

Lecture: 3 hours

This course is designed to survey the world's food production system in terms of economic, political and cultural forces. It also emphasizes sustainable production of agricultural products.

*Prerequisite: ENG 50 or equivalent**Associate Degree Applicable; CSU, UC**General Education Code: 1*

Courses of Instruction

**AGBU 11 MANAGEMENT RECORDS**

3 Units  
Lecture: 2 hours  
Laboratory: 3 hours

This course encompasses the study of employer requirements, business records and accounting procedures to analyze and enhance management decisions.

*Prerequisite: ENG 50 or equivalent*  
*Associate Degree Applicable; CSU*  
*General Education Code: 0*

**AGBU 59A LEADERSHIP**

1 Unit  
Lecture: 1 hour

This course emphasizes basic principles of group and personal leadership for students within applied technology areas. Students study parliamentary procedure, organizational structure and meeting formats. Opportunities are provided for students to develop leadership skills, such as planning, communication, facilitation and problem solving through small group and formal meeting settings. In addition, concepts of personal leadership are explored including: mission statements, defining roles, goal setting, time management, weekly planning and self-evaluation.

*Advisory: ENG 50 or equivalent*  
*Associate Degree Applicable; CSU*  
*General Education Code: 0*

**AGBU 59B CAREERS**

1 Unit  
Lecture: 1 hour

This course emphasizes basic methods for enhancing one's success when seeking employment. Students study strategies for locating potential employers, completing applications, preparing resumes and interview techniques. Opportunities are provided for students to experience interview process.

*Advisory: ENG 50 or equivalent*  
*Associate Degree Applicable; CSU*  
*General Education Code: 0*

**AGPS: AGRICULTURE/PLANT SCIENCE**

**AGPS 1 SOILS AND PLANT NUTRITION**

4 Units  
Lecture: 3 hours  
Laboratory: 3 hours

This lecture and laboratory course covers: soil,

derivation, classification, texture, structure, water movement and measurement, organic matter, microorganisms, sampling techniques, pH, salinity, reclamation and tillage. Also included are: soil survey reports and maps, basic soil chemistry, essential plant nutrients, soil analysis, and fertilizers.

*Prerequisite: ENG 50 or equivalent;*  
*MATH 57 or equivalent*  
*Associate Degree Applicable; CSU, UC*  
*General Education Code: 0*

**AGPS 2 ENTOMOLOGY-GENERAL AND APPLIED**

4 Units  
Lecture: 3 hours  
Laboratory: 3 hours

This course is a study of insects including classification, structure, major life systems, growth and development, ecology, economic importance, and control. Suggested for Biological Science General Education Requirements.

*Prerequisite: ENG 50 or equivalent*  
*Associate Degree Applicable; CSU, UC*  
*General Education Code: 1, 2, 3*

**AGPS 5 PLANT SCIENCE**

3 Units  
Lecture: 3 hours

This course offers an opportunity to learn the basic structure and function of plants, their place in the world of human activity and the methods used to manipulate the botanical world to human advantage. Students can expect to be exposed to plant anatomy, morphology and physiology as well as such practical matters as plant propagation, pruning and fertilization.

*Prerequisite: ENG 50 or equivalent*  
*Associate Degree Applicable; CSU, UC*  
*General Education Code: 1, 2, 3*

**AGPS 5L PLANT SCIENCE LAB**

1 Unit  
Laboratory: 3 hours

This laboratory is the companion of AGPS 5. It provides an introduction to biological science procedures as well as direct experience with horticultural operations. Included are plant propagation, pruning, anatomy, morphology, taxonomic keys, transplanting and plant use and pesticides.

*Corequisite: AGPS 5 or prior completion*  
*Associate Degree Applicable; CSU, UC*  
*General Education Code: 1, 2, 3*

**AGPS 30 AGRICULTURAL CHEMICAL APPLICATION AND SAFETY**

4 Units  
Lecture: 3 hours  
Laboratory: 3 hours

This course covers proper and safe methods of applying agricultural chemicals. Students will learn to measure areas to be treated, calculate the amount of material needed, choose the appropriate application method and equipment, follow proper mixing procedures, calibrate and operate application equipment efficiently and safely, and service equipment before and after use. State and federal laws regulating the use of agricultural chemicals are studied, and students are prepared to take the California Certified Applicator examinations.

*Advisory: ENG 50 or equivalent;  
MATH 57 or equivalent  
Associate Degree Applicable; CSU  
General Education Code: 0*

**AGPS 32 PESTICIDE LAWS & REGULATIONS**

2 Units  
Lecture: 2 hours

This course covers state and federal laws regulating the use of pesticides and prepares students to take California's Certified Applicator examinations. Proper and safe methods of applying agricultural chemicals are discussed, along with procedures for calculating the amount of material needed. In addition, students study alternative pest control methods.

*Advisory: ENG 50 or equivalent  
Associate Degree Applicable; CSU  
General Education Code: 0*

**AJ: ADMINISTRATION OF JUSTICE****AJ 1 INTRODUCTION TO THE ADMINISTRATION OF JUSTICE (CAN AJ 2)**

3 Units  
Lecture: 3 hours

This is a study of the History and Philosophy of Administration of Justice in America. It includes a recapitulation of the system, identification of the various sub-systems, role expectations, and their inter-relationships. It covers theories of crime, punishment, and rehabilitation; ethics, education and training for professionals in the system.

*Prerequisite: ENG 50 or equivalent  
Associate Degree Applicable; CSU, UC  
General Education Code: 1, 2*

**AJ 2 CRIMINAL LAW (CAN AJ 4)**

3 Units  
Lecture: 3 hours

This is a study of the historical development, philosophy of law and constitutional provisions, definitions, classification of crimes, and their application to the system of administration of justice. It includes legal research, study of case law, methodology, and concepts of law as a social force.

*Prerequisite: AJ 1  
Associate Degree Applicable; CSU, UC  
General Education Code: 0*

**AJ 3 LEGAL ASPECTS OF EVIDENCE**

3 Units  
Lecture: 3 hours

This course includes a study of the origin, development, philosophy and constitutional basis for the Rules of Evidence. It includes constitutional and procedural considerations affecting search and seizure, the kinds of degrees of evidence and the rules governing admissibility at trial, and judicial decisions interpreting individual rights and case studies.

*Prerequisite: AJ 1  
Associate Degree Applicable; CSU  
General Education Code: 0*

**AJ 4 PRINCIPLES & PROCEDURES OF THE JUSTICE SYSTEM**

3 Units  
Lecture: 3 hours

This is an in-depth study of the role and responsibilities of each segment within the Administration of Justice System, Law Enforcement, Judicial and Corrections. It includes exposure to past, present and future sub-system procedures from initial entry to final disposition, and the relationship each segment maintains with its system members and the community.

*Prerequisite: AJ 1  
Associate Degree Applicable; CSU  
General Education Code: 0*

**AJ 5A MULTICULTURAL ISSUES WITHIN PUBLIC SAFETY**

3 Units  
Lecture: 3 hours

The purpose of this course is to present students with a perspective of major cultural groups in California that transcends the views commonly found in society. The course explores how differences in culture, ethnicity, race, prejudice, and ethnocentrism are addressed in the

## Courses of Instruction

Justice System.

*Advisory: ENG 50 or equivalent*  
*Associate Degree Applicable; CSU, UC*  
*General Education Code: 1*

**AJ 6 PRINCIPLES OF INVESTIGATIONS**  
**(CAN AJ 8)**

3 Units  
 Lecture: 3 hours

This course includes the study of basic principles of all types of investigations utilized in the Justice System. Coverage includes human aspects in dealing with the public, specific knowledge necessary for handling crime scenes, interviews, evidence, surveillance, follow-up, technical resources, and case preparation.

*Prerequisite: AJ 1*  
*Associate Degree Applicable; CSU*  
*General Education Code: 0*

**AJ 7 CRIMINAL SUBSTANTIVE LAW**

3 Units  
 Lecture: 3 hours

This is an in-depth study of the substantive laws commonly encountered by the municipal, county, or state police officer, investigator or other criminal justice employee. The scope of the course includes misdemeanor and felony violations of the criminal statutes, provides an understanding of California Codified Law, and an overview of case decisions.

*Prerequisite: AJ 1*  
*Associate Degree Applicable; CSU*  
*General Education Code: 0*

**AJ 8 CONCEPTS OF ENFORCEMENT SERVICES**

3 Units  
 Lecture: 3 hours

Topics discussed in this course include: exploration of theories, philosophies, and concepts related to the role expectations of the line enforcement officer which include patrol, traffic, and public service responsibilities.

*Prerequisite: AJ 1*  
*Associate Degree Applicable; CSU*  
*General Education Code: 0*

**AJ 9 TRAFFIC CONTROL**

3 Units  
 Lecture: 3 hours

Students study basic accident investigation, the use of the State Accident Report Form, the principles of "selective" enforcement, parking and intersection control, basic provisions of the California Vehicle Code governing the operation of motor vehicles, and

the responsibilities of the community in traffic control.

*Prerequisite: AJ 1*  
*Associate Degree Applicable; CSU*  
*General Education Code: 0*

**AJ 10 JUVENILE LAW AND PROCEDURE**

3 Units  
 Lecture: 3 hours

This course introduces major types of criminal behavior, role careers of offenders and factors which contribute to criminality or delinquency. It covers methods used in dealing with offenders in the justice system; the changing role of law enforcement and judicial, probation, parole and institutions; changes of the law in crime control and treatment processes, and techniques of handling juveniles.

*Prerequisite: AJ 1*  
*Associate Degree Applicable; CSU*  
*General Education Code: 0*

**AJ 16 NARCOTICS CONTROL**

3 Units  
 Lecture: 3 hours

This is a study of the laws relating to narcotics and dangerous drugs as well as the procedures and problems in investigations and the control of violations of narcotic laws. Students learn how to identify narcotics and dangerous drugs, how to assess their effect on users, and how to prepare a case for court presentation.

*Prerequisite: AJ 1*  
*Associate Degree Applicable; CSU*  
*General Education Code: 0*

**AJ 17 NATURAL RESOURCES LAW ENFORCEMENT**

3 Units  
 Lecture: 3 hours

This course provides information relating to enforcement of natural resources and wildlife laws in the United States and California. Topics studied include the relationships between Federal and State natural resources and wildlife laws and regulations, laws as resource and wildlife management tools, conservation and perpetuation of wildlife and other natural resources, review of State and Federal resource management agencies, law enforcement officer qualifications, duties and responsibilities, enforcement procedures, court systems, fines and forfeitures, hunter safety program, public responsibilities, preservation of the environment and conservation of wildlife. (Also listed as, and equivalent to, NR 17.)

*Prerequisite: ENG 50 or equivalent*  
*Associate Degree Applicable*  
*General Education Code: 0*



**AJ 19A PC 832, ARREST AND FIREARMS**

3 Units

Lecture: 2½ hours

Laboratory: 1½ hours

This course provides the arrest and firearms portion for peace officers who do not possess a basic certificate awarded by the Commission on Peace Officer Standards and Training. Topics include basic laws of arrest and firearms, use of firearms, communication and arrest methods. Meets the curriculum standards of the Peace Officer Standards and Training required by Penal Code Section 832. Minimum of 40 hours lecture and 24 hours laboratory.

*Advisory: ENG 50**Associate Degree Applicable**General Education Code: 0***AJ 19B LEVEL III - RESERVE OFFICER TRAINING, PART 2**

4 Units

Lecture: 3 hours

Laboratory: 3 hours

This course is designed to meet the state mandated training requirements to be qualified as a Level III police reserve officer. Curriculum covers the history and ethics of law enforcement, criminal justice system, defensive tactics, information systems, criminal law, crimes against persons and property, laws of arrest, use of firearms, vehicle operations, crimes in progress and report writing. The course satisfies Peace Officer Standards and Training (P.O.S.T.) requirements for Level III police reserve certification. Total of 56 hours lecture and 48 hours laboratory.

*Prerequisite: AJ 19A**Associate Degree Applicable**General Education Code: 0***AJ 20 PEACE OFFICER RESERVE/LEVEL II**

5 Units

Lecture: 5 hours

Laboratory: ½ hour

This course provides training required by Penal Code Section 832, mandated by P.O.S.T. for reserve officers, including law, communications, vehicle operations, use of force and weapons, patrol procedures, traffic control, arrest and custody of suspects. To comply with the agreement with P.O.S.T., this course must meet a minimum of ninety-nine (99) hours; ninety (90) hours lecture and nine (9) hours laboratory.

*Prerequisite: AJ 19B**Associate Degree Applicable**General Education Code: 0***AJ 24 REPORT WRITING**

3 Units

Lecture: 3 hours

This course emphasizes the procedures and practices commonly used to gather data and information and prepare a variety of written reports and records. Students learn to write criminal justice reports that meet statistical, legal, and prosecution requirements of the criminal justice system. The course provides students with abundant practice in writing effective reports, bulletins, memos, letters, and other short papers.

*Prerequisite: AJ 1**Associate Degree Applicable; CSU**General Education Code: 0***AJ 30 CORRECTIONAL SYSTEMS**

3 Units

Lecture: 3 hours

Criminals and institutional personnel involved in corrections at all levels are reviewed in depth. History, politics, and contemporary correction issues such as punishment, theories, sentencing alternatives, prison experience, and prisoner rights, female and juvenile incarceration problems, over crowding, and 21st century corrections are examined.

*Prerequisite: AJ 1**Associate Degree Applicable; CSU**General Education Code: 0***AJ 53 LEVEL II - PEACE OFFICER TRAINING**

12 Units

Lecture: 10½ hours

Laboratory: 4½ hours

This course is designed to meet the state mandated training requirements to be qualified as a Level II police reserve officer. Curriculum covers community relations, victimology and crisis intervention, crimes against persons, crimes against property, general crime statutes, sex crimes, laws of arrest, search and seizure, presentation of evidence, investigative report writing, use of force, patrol techniques, vehicle pullovers, crimes in progress, unusual occurrences, preliminary investigation, person searches, baton, firearms and chemical agents, persons with disabilities, crimes against the justice system, weapons violations, hazardous materials, and cultural diversity. The course satisfies Peace Officer Standards and Training (P.O.S.T.) requirements for Level II police reserve certification. Total of 199 hours lecture and 67 hours laboratory.

*Prerequisite: AJ 19B**Associate Degree Applicable**General Education Code: 0*

**AJ 54 LEVEL I - PEACE OFFICER TRAINING**

16½ Units  
 Lecture: 15 hours  
 Laboratory: 4½ hours

This course is designed to meet the state mandated training requirements to be qualified as a Level I peace officer. Curriculum covers victimology and crisis intervention, juvenile law and procedures, controlled substances, ABC Law, vehicle operations, use of force, patrol techniques, vehicle pullovers, crimes in progress, handling disputes and crowd control, domestic violence, unusual occurrences, missing persons, traffic enforcement, traffic accident investigation, preliminary investigation, lifetime fitness, arrest and control/baton, firearms and chemical agents, persons with disabilities, gang awareness and hazardous materials awareness. The course satisfies Peace Office Standards and Training (P.O.S.T.) requirements for Level I officer certification.

*Prerequisite: AJ 53*  
*Associate Degree Applicable*  
*General Education Code: 0*

**ANTH: ANTHROPOLOGY**

**ANTH 1 INTRODUCTION TO PHYSICAL ANTHROPOLOGY (CAN ANTH 2)**

3 Units  
 Lecture: 3 hours

This course is a study of the origins of humans and their place in nature. Topics emphasized include the mechanisms of biological evolution, the physical form and behavior of the nonhuman primates, the fossil record of early humans and our current racial variability.

*Prerequisite: ENG 50*  
*Associate Degree Applicable; CSU, UC*  
*General Education Code: 1, 2, 3*

**ANTH 2 CULTURAL ANTHROPOLOGY (CAN ANTH 4)**

3 Units  
 Lecture: 3 hours

This course is a topical introduction to the cross-cultural study of human societies. Among the topics discussed are food-getting practices, marriage customs, kinship systems, social organization and supernatural beliefs. Also emphasized are theories of culture and the nature of cultural change.

*Prerequisite: ENG 50*  
*Associate Degree Applicable; CSU, UC*  
*General Education Code: 1, 2, 3*

**ANTH 3 ARCHAEOLOGY, AN INTRODUCTION TO PREHISTORY (CAN ANTH 6)**

3 Units  
 Lecture: 3 hours

This course is an introduction to human prehistory spanning the period from the earliest toolmakers to the recent past. It describes and explains human cultural developments from data collected on all continents. The tools, techniques and methodologies of archaeological investigations are examined and evaluated.

*Prerequisite: ENG 50*  
*Associate Degree Applicable; CSU, UC*  
*General Education Code: 1, 2, 3*

**ARCH: ARCHITECTURE****ARCH 1 INTRODUCTION TO ARCHITECTURAL PROFESSIONS**

3 Units

Lecture: 3 hours

This course provides students with an overview of professional occupations in Architecture, Landscape Architecture, Construction Management, City and Regional Planning, and Architectural Engineering.

*Prerequisite: ENG 50 or equivalent*  
*Associate Degree Applicable; CSU, UC*  
*General Education Code: 0*

**ARCH 2 MATERIALS OF CONSTRUCTION**

4 Units

Lecture: 3 hours

Laboratory: 3 hours

This course is an introduction to construction materials and processes. Lab demonstrations in construction techniques and field trips to construction sites will be utilized to assist students' understanding of construction principles and practices. Emphasis on the selection of materials in a design context will help develop students' spatial and three dimensional skills.

*Prerequisite: ENG 50 or equivalent*  
*Associate Degree Applicable; CSU*  
*General Education Code: 0*

**ARCH 3A ARCHITECTURAL PRACTICE I**

3 Units

Lecture: 2 hours

Laboratory: 3 hours

This is an introductory course in wood construction methods and processes. It focuses on the use of drafting tools, office equipment and references to assist in selection and drawing of architectural details, including foundation, floors, walls and roofs.

*Prerequisite: DRA 1 or equivalent*  
*Advisory: Concurrent enrollment in ARCH 2*  
*Associate Degree Applicable; CSU*  
*General Education Code: 0*

**ARCH 3B ARCHITECTURAL PRACTICE II**

3 Units

Lecture: 2 hours

Laboratory: 3 hours

This is an advanced drafting course for Architecture, Construction Management and Architectural Engineering majors. It is a comprehensive study of the development of construction documents. It is a continuation of the content and issues introduced in

ARCH 3A, plus the systems and integration of CAD technology used to document 2-dimensional designs, i.e.; site plan, floor plans, exterior elevations, roof plan, sections and architectural details.

*Prerequisite: ARCH 3A or equivalent*  
*Advisory: Concurrent enrollment in DRA 8*  
*Associate Degree Applicable; CSU*  
*General Education Code: 0*

**ARCH 5 INTRODUCTION TO DRAWING AND PERSPECTIVE**

2 Units

Laboratory: 6 hours

This course is the first in a series of three graphics courses. It is an introduction to basic techniques used for graphic communication in the design professions. It includes the study of orthographic and isometric projections, mechanical and freehand perspectives, shading, shadows and reflection.

*Prerequisite: ARCH 3A or equivalent*  
*Associate Degree Applicable; CSU, UC*  
*General Education Code: 0*

**ARCH 6 ARCHITECTURAL DELINEATION**

2½ Units

Lecture: 1 hour

Laboratory: 4½ hours

This course is a continuation of ARCH 5, and is the second in a series of three graphics courses. It focuses on drawing and sketching as a communication tool in the field of environmental design. Student development of basic skills in architectural illustration and proper use of various drawing media are emphasized.

*Prerequisite: ARCH 5 or equivalent*  
*Associate Degree Applicable; CSU, UC*  
*General Education Code: 0*

**ARCH 7 DESCRIPTIVE DRAWING & GRAPHIC ANALYSIS**

2 Units

Laboratory: 6 hours

This course is the final in a series of three graphic courses. It provides the student further development of freehand graphic communication skills used in environmental design. Representation of conceptual ideas, analysis and design concepts are used to demonstrate the link between graphics, design process and communication.

*Prerequisite: ARCH 6 or equivalent*  
*Associate Degree Applicable; CSU, UC*  
*General Education Code: 0*

**ARCH 8 ARCHITECTURAL DESIGN  
FUNDAMENTALS I**

3 Units  
Lecture: 1 hour  
Laboratory: 6 hours

This course is an introductory study of design problems in three dimension. The concept of space, form, structure, color and materials are studied in addition to the universal principles common to all design disciplines. This course focuses on the analysis of design techniques, and exercises to develop students' skills. Required for all Environmental Design majors.

*Prerequisite: ARCH 3A*  
*Associate Degree Applicable; CSU, UC*  
*General Education Code: 0*

**ARCH 9 ARCHITECTURAL DESIGN  
FUNDAMENTALS II**

3 Units  
Lecture: 1 hour  
Laboratory: 6 hours

This is the second in a three-semester sequence of design courses. This course is a case-study application of design theories of the 20th Century and their impact on contemporary spatial and conceptual ideas permeating architecture, art and the environment.

*Prerequisite: ARCH 8*  
*Associate Degree Applicable; CSU, UC*  
*General Education Code: 0*

**ARCH 10 ENVIRONMENTAL CONTROL  
SYSTEMS**

3 Units  
Lecture: 2 hours  
Laboratory: 3 hours

This course is an introduction to the physical relationships between people and their environment. It includes a study of the physical phenomena of heat, light, and sound. This course also examines the climatological relationship between vernacular building solutions and the natural conditioning systems of architecture.

*Prerequisite: ARCH 2*  
*Associate Degree Applicable; CSU*  
*General Education Code: 0*

**ARCH 11 ARCHITECTURAL BLUEPRINT  
READING**

3 Units  
Lecture: 3 hours

This course is a study of basic information for reading blueprints and construction drawings. It is designed for those who must assimilate information found in working drawings and specifications.

*Prerequisite: ENG 50 or equivalent*  
*Associate Degree Applicable; CSU*  
*General Education Code: 0*

**ARCH 12 CONSTRUCTION ESTIMATING**

2 Units  
Lecture: 2 hours

This course covers methods used in estimating cost and quantities involved in construction materials, equipment and labor.

*Associate Degree Applicable; CSU*  
*General Education Code: 0*

**ARCH 14 HISTORY OF ARCHITECTURE I**

3 Units  
Lecture: 3 hours

This is an introductory course in the history of architecture. It examines Western ideals from the beginning of time to Classical Greece and Rome. The course covers architecture from the birth of Christianity and the Age of Reason, through the discovery of the New Worlds and periods of transition to Modernism and Post-Modernism, to the present

*Prerequisite: ENG 50 or equivalent*  
*Associate Degree Applicable; CSU, UC*  
*General Education Code: 1, 2*

**ARCH 15 ELEMENTARY STRUCTURES**

3 Units  
Lecture: 2 hours  
Laboratory: 3 hours

This course is for advanced Architecture, Architectural Engineering and Construction Management students. It is a study of forces on building structures; shear and bending moment diagrams, static equilibrium and stability of structural systems.

*Prerequisite: ARCH 2 or equivalent*  
*Associate Degree Applicable; CSU*  
*General Education Code: 0*

**ARCH 17 ARCHITECTURAL DESIGN  
FUNDAMENTALS III**

3 Units

Lecture: 1 hour

Laboratory: 6 hours

This is the final course in a three-semester design series. It focuses on the application of both theoretical and environmental issues involved in the Student Design Competitions. Students study site and environmental issues and architectural programming as design stimulus.

*Prerequisite: ARCH 9, ARCH 10 or equivalent*

*Advisory: Concurrent enrollment in ARCH 7*

*Associate Degree Applicable; CSU, UC*

*General Education Code: 0*

**ART: ART****ART 1A DRAWING AND COMPOSITION  
(CAN ART 8)**

3 Units

Lecture: 2 hours

Laboratory: 3 hours

This is a basic course in the principles, theories and techniques of drawing and composition. Perspective drawing, organization, and rendering techniques are investigated.

*Associate Degree Applicable; CSU, UC*

*General Education Code: 0*

**ART 1B DRAWING AND COMPOSITION**

3 Units

Lecture: 2 hours

Laboratory: 3 hours

This is an intermediate course in the principles, theories, and techniques of drawing and composition. Students work with pencil, charcoal, pen and ink, and ink washes.

*Prerequisite: ART 1A or equivalent*

*Associate Degree Applicable; CSU, UC*

*General Education Code: 0*

**ART 1C DRAWING AND COMPOSITION**

3 Units

Lecture: 2 hours

Laboratory: 3 hours

This course offers advanced study of drawing problems with an emphasis on color media.

*Prerequisite: ART 1B or equivalent*

*Associate Degree Applicable; CSU, UC*

*General Education Code: 0*

**ART 1D DRAWING AND COMPOSITION**

3 Units

Lecture: 2 hours

Laboratory: 3 hours

This course offers special studies of advanced drawing problems. Student assignments encourage creativity through individual expression and portfolio development.

*Prerequisite: ART 1C or equivalent*

*Associate Degree Applicable; CSU, UC*

*General Education Code: 0*

**ART 2A HISTORY OF ART**

3 Units

Lecture: 3 hours

This survey course examines the art of the ancient world. Slide illustrated lectures and videotapes are used in the study of the architecture, sculpture, painting, and other visual art forms of prehistoric and primitive peoples, as well as the art of the Ancient Near East, Egyptian, Aegean, Greek, Etruscan, Roman, Early Christian and Byzantine cultures.

*Prerequisite: ENG 50*

*Associate Degree Applicable; CSU, UC*

*General Education Code: 1, 2, 3*

**ART 2B HISTORY OF ART**

3 Units

Lecture: 3 hours

This survey course examines the art of the Western World from the Early Middle Ages through the Baroque era. Illustrated lectures and videotapes are used in the study of the architecture, sculpture, painting and other visual art forms of the Early Medieval, Romanesque, Gothic, Late Gothic, Early and High Renaissance, Northern Renaissance, Mannerist, Baroque and Rococo periods.

*Prerequisite: ENG 50*

*Associate Degree Applicable; CSU, UC*

*General Education Code: 1, 2, 3*

**ART 2C HISTORY OF MODERN ART**

3 Units

Lecture: 3 hours

The art of Europe and America from the nineteenth century to the present is examined in this course. Illustrated lectures on significant movements in painting, sculpture, and architecture of this period include: Romanticism, Realism, Impressionism, Expressionism, Cubism, Dada, Surrealism, Abstract Expressionism, Pop Art, and contemporary directions.

*Prerequisite: ENG 50*

*Associate Degree Applicable; CSU, UC*

*General Education Code: 1, 2, 3*

**ART 2D HISTORY OF POSTMODERN ART  
(Art Since 1960)**

3 Units  
Lecture: 3 hours

This course examines the art of Europe and America from 1960 to the present. Illustrated lectures and on-site viewing of art works focus on significant movements in painting, sculpture, and architecture of this period which include Pop Art, Op Art, Earth Works, Performance Art, Graffiti Art, Installation Art, Conceptual Art, Environmental Art, New Realism, ethnicity and gender issues.

*Advisory: ENG 50*  
*Associate Degree Applicable; CSU, UC*  
*General Education Code: 1, 2, 3*

**ART 3A BASIC DESIGN AND COLOR**

3 Units  
Lecture: 2 hours  
Laboratory: 3 hours

This is a beginning course in the study of visual elements and organizational principles. Through a study of shape, texture, line, space, and color, students gain experience in organizing their thoughts and in solving design problems.

*Associate Degree Applicable; CSU, UC*  
*General Education Code: 1, 2*

**ART 4 THREE-DIMENSIONAL DESIGN**

3 Units  
Lecture: 2 hours  
Laboratory: 3 hours

This course investigates the factors determining the designs of both utilitarian and non-utilitarian objects. Through a study of mass, volume, space and shape, students gain experience solving three-dimensional design problems. Materials are studied through projects in construction, modeling and casting.

*Associate Degree Applicable; CSU, UC*  
*General Education Code: 0*

**ART 5A LIFE DRAWING**

3 Units  
Lecture: 2 hours  
Laboratory: 3 hours

This is a basic course in the study of the human figure from a model. Composition and expressive aspects of gesture, weight, and line are investigated through pencil and charcoal exercises.

*Advisory: ART 1A and/or ART 3A*  
*Associate Degree Applicable; CSU, UC*  
*General Education Code: 0*

**ART 5B ADVANCED LIFE DRAWING**

3 Units  
Lecture: 2 hours  
Laboratory: 3 hours

This is an intermediate to advanced course in the study of the human figure from a model. Students explore a variety of drawing materials and techniques leading toward personal growth and style. May be taken for a total of three times.

*Prerequisite: ART 5A or equivalent*  
*Associate Degree Applicable; CSU, UC*  
*General Education Code: 0*

**ART 7A CERAMICS**

2 Units  
Lecture: 1 hour  
Laboratory: 3 hours

Students in this course study basic hand built ceramics as well as wheel-thrown techniques. The processes of pottery glazing, kiln loading, and firing also are explored.

*Associate Degree Applicable; CSU, UC*  
*General Education Code: 0*

**ART 7B CERAMICS**

2 Units  
Lecture: 1 hour  
Laboratory: 3 hours

This course emphasizes advanced techniques of pottery forming, glaze formulation, decoration, and kiln firing.

*Associate Degree Applicable; CSU, UC*  
*General Education Code: 0*

**ART 7C CERAMICS**

2 Units  
Lecture: 1 hour  
Laboratory: 3 hours

This course provides an opportunity for advanced students to work in a specific area of ceramics. Students may choose from the following: pottery forming techniques, glaze making, kiln firing and decoration techniques.

*Associate Degree Applicable; CSU, UC*  
*General Education Code: 0*

**ART 7D CERAMICS**

2 Units  
Lecture: 1 hour  
Laboratory: 3 hours

This course offers advanced students an opportunity to continue specialized studies. Emphasis is given to glaze formulation, kiln construction, and firing techniques.

*Associate Degree Applicable; CSU, UC*  
*General Education Code: 0*

**ART 7E CLAY FOR TEACHERS**

2 Units

Lecture: 1 hour

Laboratory: 3 hours

This course offers a basic knowledge of ceramics to students who plan to teach or are currently teaching. Its emphasis is on methods and processes suited to elementary schools, recreation centers, and youth programs. Laboratory work includes aspects of clay forming, decorating, and firing.

*Associate Degree Applicable; CSU*  
*General Education Code: 0*

**ART 9A PRINTMAKING**

2 Units

Lecture: 1 hour

Laboratory: 3 hours

Introduces basic hand processes in the making of prints by exploring different technical methods, including relief, intaglio, stencil, and monoprint. The course includes an exploration of photo printmaking and an introduction to computer applications for image development.

*Associate Degree Applicable; CSU, UC*  
*General Education Code: 0*

**ART 9B PRINTMAKING**

2 Units

Lecture: 1 hour

Laboratory: 3 hours

This course is a further exploration of basic methods of producing prints and of developing further competence in plate development and printing. Classwork focuses on attaining competence in the technique of aquatint as well as improving other basic etching and drypoint skills.

*Prerequisite: ART 9A*  
*Associate Degree Applicable; CSU, UC*  
*General Education Code: 0*

**ART 9C PRINTMAKING**

2 Units

Lecture: 1 hour

Laboratory: 3 hours

This course continues intermediate level technical approaches and focuses on a specific technical area within the printmaking field. Students concentrate on developing their own personal style.

*Prerequisite: ART 9B*  
*Associate Degree Applicable; CSU, UC*  
*General Education Code: 0*

**ART 9D PRINTMAKING**

2 Units

Lecture: 1 hour

Laboratory: 3 hours

This course offers students an opportunity to work on special problems and projects in printmaking.

*Prerequisite: ART 9C*  
*Associate Degree Applicable; CSU, UC*  
*General Education Code: 0*

**ART 10 INTRODUCTION TO ART**

3 Units

Lecture: 3 hours

This course is an introduction to problems, techniques and social forces that shape and reflect our visual world. Emphasis is placed on gaining insights and developing an understanding of the variables inherent in planning, organizing, and making a work of art.

*Prerequisite: ENG 50*  
*Associate Degree Applicable; CSU, UC*  
*General Education Code: 1, 2, 3*

**ART 11A SCULPTURE  
(CAN ART 12)**

3 Units

Lecture: 2 hours

Laboratory: 3 hours

This is a basic course in the principles, theories and techniques of sculpture. Students explore three-dimensional forms with a variety of materials and techniques. Additive, subtractive, and assemblage formats are explored.

*Advisory: ART 4*  
*Associate Degree Applicable; CSU, UC*  
*General Education Code: 0*

**ART 11B SCULPTURE**

3 Units

Lecture: 2 hours

Laboratory: 3 hours

This is an intermediate course in the principles, theories, and techniques of sculpture. Students explore three-dimensional forms with an emphasis in the additive process and mold making.

*Prerequisite: ART 11A or equivalent*  
*Associate Degree Applicable; CSU, UC*  
*General Education Code: 0*

**ART 11C SCULPTURE**

3 Units

Lecture: 2 hours

Laboratory: 3 hours

This is an advanced course in the principles, theories,

and techniques of sculpture: Students explore three-dimensional forms with an emphasis in the subtractive process.

*Prerequisite: ART 11B or equivalent*  
*Associate Degree Applicable; CSU, UC*  
*General Education Code: 0*

**ART 11D SCULPTURE**

3 Units  
 Lecture: 2 hours  
 Laboratory: 3 hours

This course offers special studies of advanced sculptural problems. Student assignments encourage creativity through individual expression and portfolio development.

*Prerequisite: ART 11C or equivalent*  
*Associate Degree Applicable; CSU, UC*  
*General Education Code: 0*

**ART 14A SCREEN PRINTING**

2 Units  
 Lecture: 1 hour  
 Laboratory: 3 hours

Students in this course study basic hand processes in the making of silkscreen prints. Class work focuses on attaining competence in direct processes of stencil making. Drawing skills are recommended.

*Associate Degree Applicable; CSU, UC*  
*General Education Code: 0*

**ART 14B SCREEN PRINTING**

2 Units  
 Lecture: 1 hour  
 Laboratory: 3 hours

Students in this course study basic hand processes in the making of silkscreen prints. Class work focuses on attaining competence in producing prints utilizing hand generated stencils which are applied photographically. Drawing skills are recommended.

*Associate Degree Applicable; CSU, UC*  
*General Education Code: 0*

**ART 14C SCREEN PRINTING**

2 Units  
 Lecture: 1 hour  
 Laboratory: 3 hours

Students in this course study advanced hand processes in the making of silkscreen prints. Class work focuses on attaining competence in producing prints utilizing cut film stencil methods. Drawing skills are recommended.

*Associate Degree Applicable; CSU, UC*  
*General Education Code: 0*

**ART 14D SCREEN PRINTING**

2 Units  
 Lecture: 1 hour  
 Laboratory: 3 hours

Students in this course study advanced hand processes in the making of silkscreen prints. Class work focuses on attaining competence in producing prints utilizing photographic stencil methods. Drawing skills are recommended.

*Associate Degree Applicable; CSU, UC*  
*General Education Code: 0*

**ART 18A PAPERMAKING**

3 Units  
 Lecture: 2 hours  
 Laboratory: 3 hours

This course in two and three dimensional papermaking compares Eastern and Western papermaking techniques and their cultural influences. Students explore different technical methods and philosophical approaches of hand papermaking leading to uses of the medium as an art form.

*Associate Degree Applicable; CSU*  
*General Education Code: 1*

**ART 18B PAPERMAKING**

3 Units  
 Lecture: 2 hours  
 Laboratory: 3 hours

This course continues with Eastern and Western multi-cultural aspects of papermaking techniques. Instruction is given to encourage development of a personal style reflecting either an Eastern or Western technique and aesthetic approach.

*Prerequisite: ART 18A*  
*Associate Degree Applicable; CSU*  
*General Education Code: 0*

**ART 18C PAPERMAKING**

3 Units  
 Lecture: 2 hours  
 Laboratory: 3 hours

This advanced course teaches students to continue the hand papermaking process by studying the diversified ways various cultures have developed their paper technology. Students construct equipment and work with processes employed by differing cultures.

*Prerequisite: ART 18B*  
*Associate Degree Applicable; CSU*  
*General Education Code: 0*



**ART 18D PAPERMAKING**

3 Units

Lecture: 2 hours

Laboratory: 3 hours

This advanced course in hand papermaking offers students an opportunity to work on special problems and projects. Emphasis is placed on cultural diversity in hand papermaking.

*Prerequisite: ART 18C*

*Associate Degree Applicable; CSU*

*General Education Code: 0*

**ART 20A-D CERAMIC SCULPTURE**

2 Units

Lecture: 1 hour

Laboratory: 3 hours

This course is an introduction to the fundamental elements of the ceramic sculpture process in which students are taught to model ceramic sculpture and complete the finishing process with several methods of kiln firing.

*Associate Degree Applicable; CSU, UC*

*General Education Code: 0*

**ART 21A PAINTING/WATERCOLOR**

2 Units

Lecture: 1 hour

Laboratory: 3 hours

This course is an introduction to fundamentals of transparent watercolor painting. Techniques covered include: washes, wet-in-wet, direct and layering.

*Associate Degree Applicable; CSU, UC*

*General Education Code: 0*

**ART 21B PAINTING/WATERCOLOR**

2 Units

Lecture: 1 hour

Laboratory: 3 hours

This is an intermediate course in fundamental methods of watercolor painting. Class work includes basic principles of color and composition.

*Associate Degree Applicable; CSU, UC*

*General Education Code: 0*

**ART 21C PAINTING/WATERCOLOR**

2 Units

Lecture: 1 hour

Laboratory: 3 hours

In this advanced course in watercolor painting, transparent and opaque techniques are applied to pictorial composition.

*Associate Degree Applicable; CSU, UC*

*General Education Code: 0*

**ART 21D PAINTING/WATERCOLOR**

2 Units

Lecture: 1 hour

Laboratory: 3 hours

This course provides an opportunity for advanced work in watercolor, including mixed media and collage methods.

*Associate Degree Applicable; CSU, UC*

*General Education Code: 0*

**ART 23A PAINTING/OIL**

2 Units

Lecture: 1 hour

Laboratory: 3 hours

This course is an introduction to fundamentals of oil painting with an emphasis on developing technical skills and composition.

*Associate Degree Applicable; CSU, UC*

*General Education Code: 0*

**ART 23B PAINTING/OIL**

2 Units

Lecture: 1 hour

Laboratory: 3 hours

This course is an intermediate course in methods of oil painting. Classwork includes principles of color and composition with an emphasis on developing an awareness of the diversity possible with oil media.

*Associate Degree Applicable; CSU, UC*

*General Education Code: 0*

**ART 23C PAINTING/OIL**

2 Units

Lecture: 1 hour

Laboratory: 3 hours

In this advanced course in oil painting, students use traditional, as well as experimental techniques to investigate personal interests in composition and style.

*Associate Degree Applicable; CSU, UC*

*General Education Code: 0*

**ART 23D PAINTING/OIL**

2 Units

Lecture: 1 hour

Laboratory: 3 hours

This course provides an opportunity for advanced work in oil painting. Students continue to explore directions leading toward personal growth and style.

*Associate Degree Applicable; CSU, UC*

*General Education Code: 0*

**ART 25A PAINTING/ACRYLIC**

2 Units  
Lecture: 1 hour  
Laboratory: 3 hours

This course is an introduction to fundamentals of acrylic painting. Methods include: opaque, transparent, under and over painting, and textural and collage techniques.

*Associate Degree Applicable; CSU, UC*  
*General Education Code: 0*

**ART 25B PAINTING/ACRYLIC**

2 Units  
Lecture: 1 hour  
Laboratory: 3 hours

This is an intermediate course in methods of acrylic painting. Class work includes basic principles of color and composition.

*Associate Degree Applicable; CSU, UC*  
*General Education Code: 0*

**ART 25C PAINTING/ACRYLIC**

2 Units  
Lecture: 1 hour  
Laboratory: 3 hours

In this advanced course in acrylic painting, fundamental and experimental techniques are applied to composition and construction.

*Associate Degree Applicable; CSU, UC*  
*General Education Code: 0*

**ART 25D PAINTING/ACRYLIC**

2 Units  
Lecture: 1 hour  
Laboratory: 3 hours

This course provides an opportunity for advanced work in acrylics, including mixed media and rhoplex.

*Associate Degree Applicable; CSU, UC*  
*General Education Code: 0*

**ART 30A PHOTOGRAPHY I: BLACK & WHITE**

2 Units  
Lecture: 1 hour  
Laboratory: 3 hours

This course provides an introduction to the tools, materials, and techniques of black and white photography. Darkroom experience is included. An adjustable camera is required.

*Associate Degree Applicable; CSU, UC*  
*General Education Code: 0*

**ART 30B PHOTOGRAPHY II: BLACK & WHITE**

2 Units  
Lecture: 1 hour  
Laboratory: 3 hours

This course is designed to both strengthen darkroom skills and techniques and to explore photography as a means of creative expression and communication. Students develop a greater mastery of exposure, lighting, and fine printing techniques. An adjustable camera is required.

*Associate Degree Applicable; CSU, UC*  
*General Education Code: 0*

**ART 30C PHOTOGRAPHY III: BLACK & WHITE**

2 Units  
Lecture: 1 hour  
Laboratory: 3 hours

This advanced course is designed to expand technical darkroom skills and to further develop an aesthetic sensibility to the photographic image. Topics include studio lighting, flash techniques, archival printing and matting, and alternative printing processes. An adjustable camera is required.

*Associate Degree Applicable; CSU*  
*General Education Code: 0*

**ART 30D PHOTOGRAPHY IV: BLACK & WHITE**

2 Units  
Lecture: 1 hour  
Laboratory: 3 hours

In this course, students apply their technical knowledge and aesthetic training to provide a portfolio of twenty archival photographic images organized around a central theme or approach. Activities include field trips, extensive critiques, demonstrations, and supervised independent work. An exhibition of class work in a gallery space will be required at the end of the semester.

*Associate Degree Applicable; CSU*  
*General Education Code: 0*

**ART 31 DIGITAL PHOTOGRAPHY**

3 Units

Lecture: 2 hours

Laboratory: 3 hours

This course provides an introduction to the tools, materials and techniques of digital photography. Students learn to capture images using a digital camera or camcorder. Topics include the use of digital interfaces, printers and file formats as well as the preparation of images for web use. A digital camera or digital video camcorder is required. (Also listed as, and equivalent to, DDP 31.)

*Associate Degree Applicable; CSU, UC*  
*General Education Code: 0*

**ART 33 HISTORY OF PHOTOGRAPHY**

3 Units

Lecture: 3 hours

This course is a history of photography from its beginning in the mid-nineteenth century to the present time. Illustrated lectures on the technology, application and aesthetics of photography as a fine art form include the significant movements which contributed to the establishment of photography as one of the major forms of art and communication in the twentieth century.

*Prerequisite: ENG 50*  
*Associate Degree Applicable; CSU, UC*  
*General Education Code: 1, 2, 3*

**ART 40 GRAPHIC DESIGN I**

3 Units

Lecture: 2 hours

Laboratory: 3 hours

Students in this course utilize computers to solve visual communication and design problems using graphic components. Topics covered include typography, logos/marks/symbols/pictographs, corporate identity, graphic techniques (both digital and traditional), introduction to advertising design, digital prepress and press. Adobe Photoshop and Adobe Illustrator software are used to create final images. (Also listed as, and equivalent to, DDP 10.)

*Prerequisite: ART 3A or concurrent enrollment*  
*Advisory: CIS 82D (strongly recommended)*  
*Associate Degree Applicable; CSU, UC*  
*General Education Code: 0*

**ART 41 GRAPHIC DESIGN II**

3 Units

Lecture: 2 hours

Laboratory: 3 hours

Students in this course utilize computers to solve communication and design problems for traditional

and new media using graphic, audio, and animation components. Topics covered include traditional and digital typography, animation, motion graphics, sound, new media as communication, non-linear interactive design, and electronic page design. (Also listed as, and equivalent to, DDP 11.)

*Prerequisite: ART 40 or equivalent*  
*Associate Degree Applicable; CSU, UC*  
*General Education Code: 0*

**ART 80A-D PAINTING WORKSHOP**

1 Unit

Laboratory: 3 hours

This course offers a basic study in the fundamentals of composition and painting techniques. Emphasis is placed on the development of painting skills through painting experience, library research, demonstration and lecture.

*Associate Degree Applicable; CSU, UC*  
*General Education Code: 0*

**ART 81A-D BASIC DRAWING I**

1 Unit

Laboratory: 3 hours

This basic course in drawing provides the student with an opportunity to explore the materials and techniques of drawing. Problems of line, space, and texture are studied.

*Associate Degree Applicable; CSU, UC*  
*General Education Code: 0*

**ART 83A-D LANDSCAPE PAINTING**

1 Unit

Laboratory: 3 hours

This course provides the student with an opportunity to explore a subject from nature's landscape, using oil, watercolor, and mixed media.

*Associate Degree Applicable; CSU, UC*  
*General Education Code: 0*

**ART 84A-D PAINTING THE DESERT LANDSCAPE AND ITS FLORA**

1 Unit

Laboratory: 3 hours

This course provides the student with an opportunity to examine the specific problems associated with painting the local desert landscape and its flora, using watercolor, oil, acrylic, and mixed media. The student will be exposed to a variety of techniques and compositional approaches.

*Associate Degree Applicable; CSU, UC*  
*General Education Code: 0*

**ART 85A-D STILL LIFE PAINTING**

1 Unit  
Laboratory: 3 hours

This course is an introduction to the principles, theories, and techniques of painting still life. The student will investigate various painting media and techniques, with emphasis being placed on the problems of perspective and space, color, and composition associated with still life arrangements and photographs.

*Associate Degree Applicable; CSU, UC*  
*General Education Code: 0*

**ART 97 STUDIO LAB**

½ Unit  
Laboratory: 1½ hours

**ART 98 STUDIO LAB**

1 Unit  
Laboratory: 3 hours

Studio Lab is an open entry/open exit environment designed to develop studio application skills for students in all segments of the art area. Emphasis is on individual studio art applications with time devoted to completing art/lab projects assigned in specific studio art courses. Students receive a credit/no credit grade mark. May be taken for a total of four times.

*Corequisite: Enrollment in any Art course*  
*Not Degree Applicable*  
*General Education Code: 0*

**ASC: ACADEMIC SKILLS CENTER**

**ASC 5 TUTOR TRAINING**

½ Unit  
Lecture: 0.2 hour  
Laboratory: 0.9 hour

This course provides the training, practicum, and applied projects necessary for success in peer tutoring.

*Prerequisite: Grade of A or B in course being tutored*  
*Associate Degree Applicable*  
*General Education Code: 0*

**ASC 10A-D TUTOR TRAINING - AVID**

3 Units  
Lecture: 2 hours  
Laboratory: 3 hours

This course prepares AVID (Advancement Via Individual Determination) tutors, under the direction of a trained instructor, to work with individuals and

study groups in academic areas commensurate with high school and college expectations.

*Prerequisite: English and math skills proficiency at assigned level*

*Not Degree Applicable*

*General Education Code: 0*

**ASC 54 APPLIED STUDY SKILLS**

1 Unit  
Lecture: 1 hour

This course is designed to enhance the student's learning ability in college by providing guided instruction in development of successful study habits. Content includes the following skills: information gathering; note taking; critical reading and retention; listening skills; analyzing instruction style; preparation for and taking quizzes, tests, and examinations; time management; self-motivation and resource tours.

*Not Degree Applicable*

*General Education Code: 0*

**ASC 55 SKILLS DEVELOPMENT - ELECTRONIC**

½ Unit  
Lecture: ½ hour

This course provides electronic vocabulary terminology for notetaking, outlining, and report writing, leading to overall improvement in study habits.

*Not Degree Applicable*

*General Education Code: 0*

**ASC 97A-D SUPPLEMENTAL LEARNING LAB**

½ Unit  
Laboratory: 1½ hours

**ASC 98A-D SUPPLEMENTAL LEARNING LAB**

1 Unit  
Laboratory: 3 hours

This course provides computer assisted instruction and materials supplementary to the instructor's classroom and/or laboratory presentation to advance the student's knowledge and/or personal growth. Students receive a credit/no credit grade mark.

*Corequisite: Enrollment in an academic course*

*Not Degree Applicable*

*General Education Code: 0*

**ASC 100 SUPERVISED TUTORING**

0 Unit

The Tutorial Center is an open entry/open exit environment where college students with learning needs in academic subjects receive tutoring through one-to-one contact and small group instruction. Registration for Supervised Tutoring is required. Students may register either during formal registration or, if students wish to add later in the semester, at the Tutoring Center itself in Building E, Room 4. Students receive a credit/no credit grade mark.

*Noncredit Course**General Education Code: 0***ASL: AMERICAN SIGN LANGUAGE****ASL 1A ELEMENTARY AMERICAN SIGN LANGUAGE**

3 Units

Lecture: 3 hours

Laboratory: 1 hour

This course is an introduction to American Deaf culture through the language of different sign systems of American Sign Language and includes basic sign vocabulary, grammar, the manual alphabet, and other topics.

*Associate Degree Applicable; CSU, UC**General Education Code: 1, 2, 3***ASL 1B ELEMENTARY AMERICAN SIGN LANGUAGE**

3 Units

Lecture: 3 hours

Laboratory: 1 hour

This course further introduces the culture of the Deaf through the use of American Sign Language in a wide variety of social situations. Students learn to use appropriate communicative behaviors and show an awareness of and respect for Deaf values and norms.

*Prerequisite: ASL 1A**Associate Degree Applicable; CSU, UC**General Education Code: 1, 2, 3***ASL 2A INTERMEDIATE AMERICAN SIGN LANGUAGE**

3 Units

Lecture: 3 hours

Laboratory: 1 hour

This course continues to build upon the topics, vocabulary, and grammar introduced in previous lessons in Level 1 (ASL 1A, 1B). Students are encouraged to apply communication skills to other environments.

Students also learn to narrate events that occurred in the past, as opposed to telling what is happening currently.

*Prerequisite: ASL 1B**Associate Degree Applicable; CSU, UC**General Education Code: 1, 2***ASL 2B INTERMEDIATE AMERICAN SIGN LANGUAGE**

3 Units

Lecture: 3 hours

Laboratory: 1 hour

This course continues the material presented in ASL 2A and further develops conversational skills in confirming and correcting information and using correct response behaviors. Students also study specific language and cultural behaviors, how to control the pace of a conversation, and how to obtain help with the spelling of names.

*Prerequisite: ASL 2A**Associate Degree Applicable; CSU, UC**General Education Code: 1, 2***ASPG: ADDICTION STUDIES/  
PROBLEM GAMBLING****ASPG 1 INTRODUCTION TO PROBLEM GAMBLING**

2 Units

Lecture: 2 hours

This course is an examination of pathological gambling. It provides students with an understanding of assessment and helping skills required to counsel gamblers and their families.

*Advisory: ENG 50**Associate Degree Applicable**General Education Code: 0***ASPG 2 SPECIALIZED ISSUES IN PROBLEM GAMBLING**

2 Units

Lecture: 2 hours

This course is a further examination of pathological gambling. It provides students with an understanding of special issues necessary to counsel gamblers and their families.

*Prerequisite: ASPG 1**Associate Degree Applicable**General Education Code: 0*

**AUTO: AUTOMOTIVE TECHNOLOGY**

**AUTO 1 AUTOMOTIVE PRINCIPLES I**

2 Units  
Lecture: 1 hour  
Laboratory: 3 hours

This course covers basic fundamentals and basic knowledge of the automotive repair trade. It includes shop safety, hand tools, fasteners, shop math, and an overview of basic automotive systems.

*Advisory: ENG 50*  
*Associate Degree Applicable*  
*General Education Code: 0*

**AUTO 2 AUTOMOTIVE PRINCIPLES II**

2 Units  
Lecture: 1 hour  
Laboratory: 3 hours

This course stresses automotive engine operation principles. Practical work in the operation, inspection, maintenance, and repair of engines is included. Drive train principles, steering mechanisms, brake systems, suspensions and hydraulics systems are studied.

*Associate Degree Applicable; CSU*  
*General Education Code: 0*

**AUTO 5 AT POWER TRAIN TECHNOLOGY**

4 Units  
Lecture: 3 hours  
Laboratory: 3 hours

This is an introductory course for the Alternate Fuel Technician, Tech-Prep program. It covers basic theory, design, and operation of alternate fuel prime movers focusing on internal combustion engines and their sub-systems.

*Associate Degree Applicable; CSU*  
*General Education Code: 0*

**AUTO 6 AT CHASSIS PRINCIPLES**

4 Units  
Lecture: 3 hours  
Laboratory: 3 hours

This course introduces the student to basic principles of vehicle chassis, suspension, and braking systems as applied to environmentally friendly modes of transportation.

*Advisory: AUTO 5*  
*Associate Degree Applicable; CSU*  
*General Education Code: 0*

**AUTO 7 AT VEHICLE ELECTRICAL SYSTEMS**

3½ Units  
Lecture: 3 hours  
Laboratory: 1½ hours

This course is an in-depth study of vehicle related electrical and electronics systems. Emphasis is placed on application of basic theory and the use of test equipment, normally found in the industry, in diagnosis and repair of vehicle electrical components and systems.

*Prerequisite: AUTO 5*  
*Associate Degree Applicable; CSU*  
*General Education Code: 0*

**AUTO 8 AT ADVANCED VEHICLE ELECTRICAL SYSTEMS**

3 Units  
Lecture: 2 hours  
Laboratory: 3 hours

This course provides further study of the automotive electrical system. It covers basic lighting systems, gauges and warning devices, windshield wipers, and other body-related electrical components.

*Prerequisite: AUTO 7*  
*Associate Degree Applicable; CSU*  
*General Education Code: 0*

**AUTO 9 AT BASIC FUEL CELLS AND HYBRID DRIVES**

3 Units  
Lecture: 2 hours  
Laboratory: 3 hours

This course provides an introduction to hybrid electric drives that are combined with either an internal combustion engine or fuel cell. Hydrogen fuel cell operation, basic maintenance and applications for vehicle use are covered.

*Prerequisite: AUTO 7, or trade experience in automotive or heavy-duty electrical repair*  
*Advisory: AUTO 56*  
*Associate Degree Applicable; CSU*  
*General Education Code: 0*

**AUTO 19 HAZARDOUS MATERIAL-AUTO**

½ Unit  
Lecture: ½ hour

This course provides training in the basic laws and regulations regarding the use, storage, handling, emergency response, and disposal of hazardous materials found in the automotive repair industry.

*Associate Degree Applicable*  
*General Education Code: 0*

**AUTO 20 AUTO ELECTRIC I (NATEF)**

3 Units

Lecture: 2 hours

Laboratory: 3 hours

This course provides basic theory and direct experience in automotive electrical systems, operations, trouble shooting, and repair. It is the basis for auto tune-up, fuel systems, automotive computer systems, and the BAR-certified clean air car course.

*Associate Degree Applicable**General Education Code: 0***AUTO 21 AUTO ELECTRIC II (NATEF)**

3 Units

Lecture: 2 hours

Laboratory: 3 hours

This course provides further study of the automotive electrical system. It covers basic ignition systems, lighting systems, gauges and warning devices, windshield wipers, and other body related electrical components.

*Associate Degree Applicable**General Education Code: 0***AUTO 22A-D AUTO ELECTRIC III (NATEF)  
LAMP LICENSE PREP**

1 Unit

Lecture: .75 hour

Laboratory: .75 hour

This course is preparation for the State of California - Bureau of Automotive Repair's Lamp Inspection License Class "A" test.

*Associate Degree Applicable**General Education Code: 0***AUTO 23 ENGINE PERFORMANCE I  
(NATEF)**

2 Units

Lecture: 1 hour

Laboratory: 3 hours

This course provides operating theory and experience in the operation, diagnosis, and repair of Kettering, Electronic, and distributorless (DIS) ignition systems. Students learn basic oscilloscope operation and the basis for engine computer and emission control systems.

*Associate Degree Applicable**General Education Code: 0***AUTO 24 ENGINE PERFORMANCE II  
(NATEF)**

2 Units

Lecture: 1 hour

Laboratory: 3 hours

This course provides operating theory and hands-on experience in the operation, diagnosis, and repair of automotive fuel systems with carburetors, basic throttle body, and port fuel injection systems. Students learn to use the 4 gas exhaust analyzers.

*Associate Degree Applicable**General Education Code: 0***AUTO 25 ENGINE PERFORMANCE III  
(NATEF)**

2 Units

Lecture: 1 hour

Laboratory: 3 hours

This is a basic engine computer course which includes the theory, operation, testing, diagnosis, and repair of current systems. This course helps students prepare for the state SMOG test.

*Associate Degree Applicable**General Education Code: 0***AUTO 26 ENGINE PERFORMANCE IV  
(NATEF)**

2 Units

Lecture: 1 hour

Laboratory: 3 hours

This is an advanced engine computer and drivability course. It emphasizes diagnostic procedures and techniques using basic and sophisticated test equipment. This course helps prepare students for the state SMOG and ASE Advanced Engine Performance tests.

*Associate Degree Applicable**General Education Code: 0***AUTO 27A-D B.A.R. CLEAN AIR COURSE  
PART I**

2½ Units

Lecture: 2 hours

Laboratory: 1½ hours

This course covers SMOG inspection rules and regulations, a review of engine performance theory, and the inspection and testing of 1979 and older vehicles. AUTO 27 and AUTO 28 of the B.A.R. Clean Air Course must be taken and passed with a grade of "C" or better to be eligible for a Bureau of Automotive Repair Certificate of Completion. This course is approved by the State of California, Bureau of Automotive Repair.

*Associate Degree Applicable**General Education Code: 0*

**AUTO 28A-D B.A.R. CLEAN AIR COURSE  
PART II**

2½ Units  
Lecture: 2 hours  
Laboratory: 1½ hours

Part II of the clean air course inspection procedures, diagnosis and repair of 1980 and newer vehicles along with a detailed review of system identification and computer system theory. This course is approved by the State of California, Bureau of Automotive Repair.

*Associate Degree Applicable*  
*General Education Code: 0*

**AUTO 30 AUTO BRAKE SYSTEMS (NATEF)**

2 Units  
Lecture: 1 hour  
Laboratory: 3 hours

This course provides basic theory and direct experience in automotive brake system operation, trouble shooting, and repair. This is the basis for the State Brake Inspection License course (AUTO 31A-D).

*Prerequisite: AUTO 1 or 1 year trade experience*  
*Associate Degree Applicable*  
*General Education Code: 0*

**AUTO 31A-D BRAKE LICENSE  
PREPARATION**

1 Unit  
Lecture: .75 hour  
Laboratory: .75 hour

This course is preparation for the State of California - Bureau of Automotive Repair's Brake Inspection Class "A" license test.

*Associate Degree Applicable*  
*General Education Code: 0*

**AUTO 32 ANTI-SKID BRAKE SYSTEMS**

1 Unit  
Lecture: ½ hour  
Laboratory: 1½ hours

This course provides the theory, operation, testing, diagnosis, and repair of Anti-skid Brake Systems used in today's vehicles. The course will help the student prepare for the California State Brake Inspector and ASE Brake system test.

*Associate Degree Applicable*  
*General Education Code: 0*

**AUTO 33 SUSPENSION & ALIGNMENT  
(NATEF)**

2 Units  
Lecture: 1 hour  
Laboratory: 3 hours

This course provides basic theory and direct experience in automotive suspension systems and wheel alignment.

*Prerequisite: AUTO 1 or 1 year trade experience*  
*Associate Degree Applicable*  
*General Education Code: 0*

**AUTO 34 AUTOMOTIVE STEERING  
(NATEF)**

2 Units  
Lecture: 1 hour  
Laboratory: 3 hours

This course provides basic theory and direct experience in the service and repair of automotive steering systems including four-wheel steering, electronic, computer controlled, and variable assist steering systems.

*Prerequisite: AUTO 1 or 1 year trade experience*  
*Associate Degree Applicable*  
*General Education Code: 0*

**AUTO 46 AUTOMOTIVE DIAGNOSTIC  
EQUIPMENT**

2 Units  
Lecture: 1½ hours  
Laboratory: 1½ hours

This course provides instruction in the proper operation and use of tune-up related automotive diagnostic equipment. Included are oscilloscopes, exhaust gas analyzers, automotive computer diagnostic testers, and other tune-up related test equipment.

*Associate Degree Applicable; CSU*  
*General Education Code: 0*

**AUTO 51 AT BASIC ENGINE  
PERFORMANCE**

3½ Units  
Lecture: 3 hours  
Laboratory: 1½ hours

This is an introductory engine performance course. It covers the ignition and fuel systems to the basic engine computer level. Emphasis is on vehicle tail pipe emissions and their control.

*Prerequisite: AUTO 7*  
*Associate Degree Applicable; CSU*  
*General Education Code: 0*



**AUTO 52 AT ENGINE PERFORMANCE II**

3 Units

Lecture: 2 hours

Laboratory: 3 hours

This is a second level Engine Performance II course introducing the theory, operation, testing, diagnosis, and repair of current automotive computer systems. This course prepares students for the State SMOG test and ASE A-8 test.

*Prerequisite: AUTO 51**Associate Degree Applicable; CSU**General Education Code: 0***AUTO 53 AT ENGINE PERFORMANCE III**

3 Units

Lecture: 2 hours

Laboratory: 3 hours

This is an advanced drivability and diagnostics course. This course uses the chassis dynamometer and other tools to diagnose vehicle drivability problems and emission test failure. This course prepares students for the State SMOG test and ASE L-1 test.

*Prerequisite: AUTO 52**Associate Degree Applicable; CSU**General Education Code: 0***AUTO 54 AT CLEAN AIR CAR COURSE**

4½ Units

Lecture: 4 hours

Laboratory: 1½ hours

This course provides the student with the basic training to meet the requirements of the Bureau of Automotive Repair for a SMOG Technician. The course includes the Basic Clean Air Car Course material in addition to the 8 Hour Dynamometer Transition, and 20 Hour Update (NOx failure diagnosis materials).

*Prerequisite: AUTO 53**Associate Degree Applicable; CSU**General Education Code: 0***AUTO 56 AT COMPRESSED NATURAL GAS/  
LIQUEFIED PETROLEUM GAS**

4 Units

Lecture: 3 hours

Laboratory: 3 hours

This course provides theory and hands-on experience in the operation, service, inspection, and maintenance of Compressed Natural Gas (CNG)/Liquefied Petroleum Gas (LPG) systems. This course prepares students for the ASE Alternate Fuels Test (F-1).

*Prerequisite: AUTO 53**Associate Degree Applicable; CSU**General Education Code: 0***AUTO 57 AT LEAN BURN PRINCIPLES**

3 Units

Lecture: 2 hours

Laboratory: 3 hours

This course provides theory, hands-on experience in the operation, service, inspection, and maintenance of engines running ultra lean combustion system. The course covers gasoline, Compressed Natural Gas (CNG)/Liquefied Petroleum Gas (LPG) systems.

*Prerequisite: AUTO 56**Associate Degree Applicable; CSU**General Education Code: 0***AUTO 58 AT ADVANCED POWER TRAINS**

3 Units

Lecture: 3 hours

This course is an in-depth study of vehicle power trains that are in development or beta testing. It covers system efficiencies, power and fuel conversion methods and their application to various form of transportation. Environmental affects versus cost effectiveness is a prime consideration throughout the course.

*Prerequisite: AUTO 57**Associate Degree Applicable; CSU**General Education Code: 0***AUTO 60A AUTO AIR CONDITIONING I**

2 Units

Lecture: 1 hour

Laboratory: 3 hours

This course provides basic theory and hands-on experience in automotive air conditioning and heating system operation, trouble shooting, and repair. This course is based on NATEF guidelines.

*Prerequisite: AUTO 1, or 1 year trade experience**Associate Degree Applicable**General Education Code: 0***AUTO 60B AUTO AIR CONDITIONING II**

2 Units

Lecture: 1 hour

Laboratory: 3 hours

This course provides advanced training and hands-on experience in automotive air conditioning, heating, and climate control systems theory, operation, trouble shooting, and repair. This course is based on NATEF guidelines.

*Prerequisite: AUTO 60A, or 1 year trade experience in air conditioning**Associate Degree Applicable**General Education Code: 0*

Courses of Instruction

**AUTO 63A ENGINE REBUILD I - TOP END**

2 Units  
Lecture: 1 hour  
Laboratory: 3 hours

This course provides basic theory and practical experience in the disassembly, inspection, machine work, reassembly and adjustment of the cylinder heads and valve train of an internal combustion engine.

*Prerequisite: AUTO 1, or 1 year trade experience*  
*Associate Degree Applicable*  
*General Education Code: 0*

**AUTO 63B ENGINE REBUILD II - LOWER END**

2 Units  
Lecture: 1 hour  
Laboratory: 3 hours

This course provides basic theory and practical experience in the disassembly, inspection, reassembly and adjustment of the cylinder block and related components.

*Prerequisite: AUTO 63A, or 1 year trade experience*  
*Associate Degree Applicable*  
*General Education Code: 0*

**AUTO 64A AUTOMATIC TRANSMISSIONS I**

2 Units  
Lecture: 1 hour  
Laboratory: 3 hours

This course provides an introduction to basic theory and hands-on experience in the operation, diagnosis, servicing, and repair of automatic transmissions for rear wheel drive vehicles.

*Prerequisite: AUTO 1, or 1 year trade experience*  
*Associate Degree Applicable*  
*General Education Code: 0*

**AUTO 64B AUTOMATIC TRANSMISSIONS II**

2 Units  
Lecture: 1 hour  
Laboratory: 3 hours

This course provides basic knowledge and hands-on experience in the operation, diagnosis, servicing, and repair of automatic transaxles. It covers the operation and diagnosis of computer controlled automatic transmissions and transaxles.

*Prerequisite: AUTO 64A*  
*Associate Degree Applicable*  
*General Education Code: 0*

**AUTO 65A STANDARD TRANSMISSIONS I**

2 Units  
Lecture: 1 hour  
Laboratory: 3 hours

This course covers the principles of operation and repair of clutches, three, four, and five-speed manual transmissions, and drive lines and rear axles for rear wheel drive vehicles.

*Prerequisite: AUTO 1, or 1 year trade experience*  
*Associate Degree Applicable*  
*General Education Code: 0*

**AUTO 65B STANDARD TRANSMISSIONS - II**

2 Units  
Lecture: 1 hour  
Laboratory: 3 hours

This course covers the principles of operation and repair of clutches, three, four, and five-speed manual transaxles and drive trains for front wheel drive vehicles.

*Prerequisite: AUTO 65A, or 1 year trade experience*  
*Associate Degree Applicable*  
*General Education Code: 0*

**AUTO 68 NIASE TEST PREPARATION**

½ Unit  
Lecture: ½ hour

This course prepares the student for National Institute for Automotive Service Excellence (NIASE) test: "Automotive Certificate Exam". Topics covered include: brakes, front end, engine repair, engine performance, automatic transmission/transaxle, manual drive train and axles, electrical and heating/air conditioning. Test-taking techniques are also covered.

*Associate Degree Applicable*  
*General Education Code: 0*

**AUTO 69 SMALL ENGINES**

2 Units  
Lecture: 1 hour  
Laboratory: 3 hours

This course is the study of the theory and operating principles of small two-cycle and four-cycle engines. Practical work in ignition service, carburetor service, engine disassembly and assembly, valve refacing, reboring, engine block testing and proper adjustments is covered.

*Associate Degree Applicable*  
*General Education Code: 0*

**AUTO 78A,B ALTERNATIVE FUELS**

2 Units

Lecture: 1 hour

Laboratory: 3 hours

This course includes a study of alternative types of fuel that can be used in today's vehicles, such as: electric, solar, ethanol, fuel cells, etc. Students will be provided with some basic knowledge regarding service and maintenance of alternative fuel systems that will be on the market in the near future. It investigates the process of converting vehicles for the use of alternative fuels and propulsion.

*Associate Degree Applicable**General Education Code: 0***AUTO 80 ACTIVE SUSPENSION SYSTEMS**

1 Unit

Lecture: ½ hour

Laboratory: 1½ hours

This course provides theory and hands-on experience in the theory, operation, testing, diagnosis, and repair of the computer controlled active suspension systems used in today's vehicles.

*Associate Degree Applicable**General Education Code: 0***AUTO 81 AIR BAG OPERATION**

1 Unit

Lecture: 1 hour

This is an advanced level course on the theory, operation, testing, diagnosis, and repair of supplemental restraint systems, "air bags", used in today's vehicles.

*Associate Degree Applicable**General Education Code: 0***AUTO 87A-C B.A.R. CITATION 1**

½ Unit

Lecture: ½ hour

This course meets the requirements for a Bureau of Automotive Repair (B.A.R.) licensed SMOG mechanic who has received a first citation for violation of California State Vehicle Emission Control System inspection and repair laws and regulations.

*Not Degree Applicable**General Education Code: 0***AUTO 88A-C B.A.R. CITATION 2**

1 Unit

Lecture: 1 hour

This course meets the requirements for a Bureau of Automotive Repair (B.A.R.) licensed SMOG mechanic who has received a second citation for violations of California State Vehicle Emission Control System inspection and repair laws and regulations.

*Not Degree Applicable**General Education Code: 0***AUTO 90A COMPRESSED NATURAL GAS MAINTENANCE & CONVERSION**

2 Units

Lecture: 1 hour

Laboratory: 3 hours

This course provides operating theory and practical experience in the conversion, setup, operation, maintenance and repair of Compressed Natural Gas (CNG) fuel systems. This course will help prepare the student for the ASE Alternate Fuels Test (L-1).

*Associate Degree Applicable**General Education Code: 0***AUTO 90B COMPRESSED NATURAL GAS DIAGNOSIS AND REPAIR**

2 Units

Lecture: 1 hour

Laboratory: 3 hours

This course provides the diagnostic skills necessary to identify and repair Compressed Natural Gas (CNG) fuel systems used in both computer and non-computer controlled vehicles.

*Associate Degree Applicable**General Education Code: 0***AUTO 90C LIQUEFIED NATURAL GAS OPERATION & CONVERSION**

2 Units

Lecture: 1 hour

Laboratory: 3 hours

This course provides operating theory and practical experience in the conversion, setup, operation, service and repair of Liquefied Natural Gas (LNG) fuel systems.

*Associate Degree Applicable**General Education Code: 0*

Courses of Instruction

**AUTO 91A LIQUEFIED PETROLEUM GAS MAINTENANCE & CONVERSION**

2 Units  
Lecture: 1 hour  
Laboratory: 3 hours

This course provides operating theory and practical experience in the conversion, setup, operation, maintenance and repair of Liquefied Petroleum Gas (LPG) fuel systems.

*Associate Degree Applicable*  
*General Education Code: 0*

**AUTO 91B LIQUEFIED PETROLEUM GAS DIAGNOSIS AND REPAIR**

2 Units  
Lecture: 1 hour  
Laboratory: 3 hours

This course provides the advanced diagnostic skills necessary to identify and repair of Liquefied Petroleum Gas (LPG) fuel systems used in both computer and non-computer controlled vehicles.

*Associate Degree Applicable*  
*General Education Code: 0*

**BI: BIOLOGY**

**BI 1A GENERAL BIOLOGY - PRINCIPLES (CAN BIOL 2; SEQ A)**

5 Units  
Lecture: 4 hours  
Laboratory: 3 hours

This course presents a survey of biological principles with a strong emphasis on biochemistry, cell biology and genetics. Topics include chemistry and origin of life; cellular energy productions and exchanges; cell structures and functions; tools of biotechnology; plant and animal cell division, embryology, tissues, gametogenesis and genetics. *Note:* This level of biology is primarily designed for students pursuing careers in science, medicine, dentistry, veterinary medicine and other allied health fields requiring a strong foundation in biology. BI 1A is typically followed by BI 1B and/or BI 1C.

*Prerequisite: High School Biology and Chemistry (or CH 3)*

*Advisory: ENG 1A and MATH 10*  
*Associate Degree Applicable; CSU, UC*  
*General Education Code: 1, 2, 3*

**BI 1B GENERAL BIOLOGY - ZOOLOGY (CAN BIOL 4; SEQ A)**

5 Units  
Lecture: 3 hours  
Laboratory: 6 hours

This course covers identification, classification, phylogeny, comparative embryology, morphology, physiology, ecology, behavior, etc., at the animal organismic level. Laboratory experiments, dissections, and identification give practical study.

*Note:* This course meets requirements of science, pre-professional, and all other majors requiring a strong biology foundation, and partially meets the requirement of students needing one year of biology. It also meets the biological sciences general education requirement. This course is offered in the Fall semester of odd-numbered years.

*Prerequisite: For all science and pre-professional majors, BI 1A with a grade of C or better; for all others, BI 4 and BI 4L with grades of B or better*

*Associate Degree Applicable; CSU, UC*  
*General Education Code: 1, 2, 3*

**BI 1C GENERAL BIOLOGY - BOTANY (CAN BIOL 6; SEQ A)**

5 Units  
Lecture: 4 hours  
Laboratory: 3 hours

This course is a survey of biological functions that includes a broad study of diversity in plant structure, function, and classifications. Emphasis is placed on algae, fungi, flowering plants and their ecological significance.

*Note:* The course is designed primarily for biology, science, and pre-professional and all other majors where a strong foundation in biology is required. Partially meets the requirements of students needing one year of biology. This course is offered in the Spring semester of even-numbered years.

*Prerequisite: For all science and pre-professional majors, BI 1A with a grade of C or better; for all others, BI 4 and BI 4L with grades of B or better*

*Associate Degree Applicable; CSU, UC*  
*General Education Code: 1, 2, 3*

**BI 4 ELEMENTS OF BIOLOGY**

3 Units

Lecture: 3 hours

This course is designed to acquaint non-majors with fundamental concepts and principles of biology and background information in the physical sciences.

*Note:* BI 4 and BI 4L meet the Biological Science General Education requirement. This course does not meet the requirements for biological science majors. BI 4 is offered for those individuals with little or no background in the biological sciences.

*Prerequisite:* ENG 51 or equivalent  
*Associate Degree Applicable; CSU, UC\**  
*General Education Code: 1, 2, 3*

**BI 4L ELEMENTS OF BIOLOGY LABORATORY**

1 Unit

Laboratory: 3 hours

This course provides supplementary laboratory experience for those students enrolled in BI 4. Critical practical studies in biological principles are emphasized.

*Note:* BI 4 and BI 4L meet the Biological Science General Education requirement. This course does not meet the requirements for biological science majors. BI 4L is offered for those individuals with little or no background in the biological sciences.

*Prerequisite:* ENG 51 or equivalent  
*Corequisite:* BI 4  
*Associate Degree Applicable; CSU, UC\**  
*General Education Code: 1, 2, 3*

**BI 10 WOMEN'S HEALTH**

3 Units

Lecture: 3 hours

A study of current issues and practices related to women's health. Emphasis is placed on female anatomy and physiology relative to changes which occur in a women's body from youth to old age and the specific aspects of health and disease related to these changes. This course is designed to provide information to make the student medically and scientifically knowledgeable about women's health issues and to be an "informed consumer" of medical information and practices concerning today's female.

*Prerequisite:* ENG 51  
*Associate Degree Applicable; CSU, UC\**  
*General Education Code: 1, 2*

**BI 12 BIOLOGY OF CANCER**

3 Units

Lecture: 3 hours

This course examines the molecular, cellular and genetic basis for the more than 100 different diseases called cancer. Topics include the biology of uncontrolled cellular growth, the causes of cancer, symptoms, diagnosis, staging and the psychological effects of cancer. Methods used to access local and national cancer resources are covered. The roles of the family practitioner, surgeon, pathologist, medical oncologist and radiation oncologist on the cancer team are considered. This course is designed for anyone with a personal or professional interest in preventing cancer and learning about cancer from a clinical and practical view. Information covered in this course allows one to be better informed and prepared to deal with the disease of cancer.

*Advisory:* ENG 1A, high school or college biology course is recommended

*Associate Degree Applicable; CSU*  
*General Education Code: 1*

**BI 15 GENERAL MICROBIOLOGY**

5 Units

Lecture: 4 hours

Laboratory: 3 hours

This course is a comprehensive study of the microbial world. It is designed to develop an appreciation and understanding of microorganisms and their relationship to humans and their environment. A knowledge of the principles of microbiology and their practical applications is stressed. Subject matter includes: medical microbiology, microbial physiology, microbial genetics, and industrial microbiology. The laboratory experience explores the development of current methods, techniques, and skills necessary to culture, propagate and identify microorganisms.

*Prerequisite:* CH 4 or equivalent, ENG 51, & MATH 50  
*Advisory:* BI 22 and BI 23 are strongly recommended  
*Associate Degree Applicable; CSU, UC*  
*General Education Code: 1, 2*

**BI 21 ELEMENTARY HUMAN ANATOMY AND PHYSIOLOGY**

3 Units

Lecture: 3 hours

This is a course in the structure and functions of human body systems, and fundamental principles of biology demonstrable in human beings.

*Note:* BI 21 and BI 21L meet the Biological Science General Education requirement and are recommended

## Courses of Instruction

to those wishing a 'human' approach to satisfying this requirement.

*Prerequisite: ENG 51*

*Associate Degree Applicable; CSU, UC\**

*General Education Code: 1, 2*

**BI 21L ELEMENTARY HUMAN ANATOMY AND PHYSIOLOGY LABORATORY**

1 Unit

Laboratory: 3 hours

This course is the companion laboratory course to BI 21, offering a practical approach to the structure and functions of human body systems. Practical consideration will also be given to fundamental biological principles demonstrable in human beings. Dissections, experiments, and demonstrations will be employed.

*Note:* BI 21 and BI 21L meet the Biological Science General Education requirement and are recommended to those wishing a 'human' approach to satisfying this requirement.

*Corequisite: BI 21 or prior completion*

*Associate Degree Applicable; CSU, UC*

*General Education Code: 1, 2*

**BI 22 HUMAN ANATOMY (CAN BIOL 10)**

4 Units

Lecture: 3 hours

Laboratory: 3 hours

This course involves both the gross and microscopic anatomical study of tissues and organ systems of the human body. Laboratory study of histology slides, skeletons, cadavers and/or non-human mammals is undertaken. Directed dissections of laboratory specimens are required.

*Note:* This course is designed for Health Sciences students, and satisfies the Biological Science General Education requirements. It is not recommended for pre-medical or pre-dental students who must take BI 1A and BI 1B.

*Prerequisite: ENG 51 and MATH 50*

*Advisory: One year of high school biology or BI 21 and BI 21L are strongly recommended*

*Associate Degree Applicable; CSU, UC\**

*General Education Code: 1, 2, 3*

**BI 23 HUMAN PHYSIOLOGY**

5 Units

Lecture: 4 hours

Laboratory: 3 hours

This course surveys normal and many abnormal human functions involving integumental, skeletal, muscular, cardiovascular, respiratory, digestive, urogenital, sensory, nervous, and endocrine systems.

*Note:* This course is a required prerequisite for many health sciences majors or it may be used to satisfy a General Education life science requirement. Pre-medicine, pre-dentistry and pre-veterinary students are advised to take the BI 1A, IB, IC series rather than BI 22 and 23.

*Prerequisite: High school chemistry or CH 4 and*

*BI 22*

*Associate Degree Applicable; CSU, UC\**

*General Education Code: 1, 2*

**BIT: BUILDING INSPECTION TECHNOLOGY**

**BIT 10 UNIFORM BUILDING CODE**

3 Units

Lecture: 3 hours

This course is a study of building codes and ordinances of Federal, State and local governments relative to construction and safety considerations of public and private structures. Checking of building plans and specifications, Uniform Building Code, Earthquake Regulations (Title 21), State Fire Marshal's Code (Title 19), and State Hospital Act (Title 17) are included.

*Prerequisite: ENG 50 or equivalent*

*Associate Degree Applicable; CSU*

*General Education Code: 0*

**BIT 11 PLAN CHECK NONSTRUCTURAL**

3 Units

Lecture: 3 hours

This is an introductory-level course of instruction in nonstructural plan reading and plan review. Develops an understanding of construction drawing and the application of building code provisions to drawings and specifications. Students will gain an understanding of the building code as it pertains to the construction, use and occupancy of buildings, the health and safety aspects of codes as well as fire and life safety.

*Prerequisite: ENG 50 or equivalent*

*Associate Degree Applicable; CSU*

*General Education Code: 0*

**BIT 21 UNIFORM MECHANICAL CODE**

2 Units

Lecture: 2 hours

This course develops an understanding of mechanical systems, checking of plans to the Uniform Mechanical Code and State Fire Marshal Code (Title 19).

*Prerequisite: ENG 50 or equivalent; MATH 57 or equivalent*

*Advisory: BIT 10*

*Associate Degree Applicable; CSU*

*General Education Code: 0*

**BIT 22 NATIONAL ELECTRICAL CODE**

2 Units

Lecture: 2 hours

This is an introductory level course of instruction for plan review, design or electrical systems and application. Students will understand residential electrical systems, terms, application and life safety.

*Prerequisite: ENG 50 or equivalent; MATH 57 or equivalent*

*Advisory: BIT 10*

*Associate Degree Applicable; CSU*

*General Education Code: 0*

**BIT 23 UNIFORM PLUMBING CODE**

2 Units

Lecture: 2 hours

This course develops an understanding of plumbing waste, vent and natural gas systems. It also covers checking of plans and specifications for plumbing systems, design of residential system for waste and natural gas systems.

*Prerequisite: ENG 50 or equivalent; MATH 57 or equivalent*

*Advisory: BIT 10*

*Associate Degree Applicable; CSU*

*General Education Code: 0*

**BIT 24 ENERGY CONSERVATION CODE**

2 Units

Lecture: 2 hours

This course covers State of California, Title 24 Building Code for Energy Conservation in residential and commercial buildings. It also includes Uniform Electrical, Mechanical Code systems, plan checking and specifications.

*Prerequisite: ENG 50 or equivalent; MATH 57 or equivalent*

*Advisory: BIT 10*

*Associate Degree Applicable; CSU*

*General Education Code: 0*

**BIT 25 HANDICAPPED ACCESSIBILITY CODE**

2 Units

Lecture: 2 hours

This course covers State of California, Title 24 Building Code and American Disabilities Act for handicapped accessibility to public and private buildings. It includes work area design for employees who are or become disabled during employment.

*Prerequisite: ENG 50 or equivalent; MATH 57 or equivalent*

*Advisory: BIT 10*

*Associate Degree Applicable; CSU*

*General Education Code: 0*

**BIT 26 BUILDING II AND FIRE CODES**

3 Units

Lecture: 3 hours

This course involves building and fire codes used for construction, maintenance, and use of buildings and grounds in the State of California. It places an emphasis on understanding and application of code sections and provisions, and the relation between Fire and Building Codes. It addresses elements of codes in areas of special occupancies, grading, fire and building material standards, and building codes appendices as they apply to both building and fire applications.

*Advisory: ENG 50 or equivalent; MATH 57 or equivalent*

*Associate Degree Applicable; CSU*

*General Education Code: 0*

**BUAC: BUSINESS/ACCOUNTING****BUAC 1 ACCOUNTING I  
(CAN BUS 2)**

3 Units

Lecture: 3 hours

This course expands upon basic fundamentals of the double entry accrual accounting system. It includes accounting for service and merchandising enterprises with special emphasis on receivables, payable, inventories, plant asset depreciation methods, internal controls, payroll and other sub-systems.

*Prerequisite: BUAC 66, or demonstrated competence in basic bookkeeping, or equivalent*

*Associate Degree Applicable; CSU, UC*

*General Education Code: 0*

## Courses of Instruction

**BUAC 2 ACCOUNTING II**

3 Units

Lecture: 3 hours

This course emphasizes accounting concepts and principles relating to corporations, departmental and branch systems. Also emphasized is management uses of accounting data that includes financial statement analysis, cash flow statements, and an introduction to cost accounting. There is emphasis on stock and bond transactions.

*Prerequisite: BUAC 1 or equivalent*  
*Associate Degree Applicable; CSU, UC*  
*General Education Code: 0*

**BUAC 3 GOVERNMENTAL ACCOUNTING**

3 Units

Lecture: 3 hours

This course focuses on principles of fund accounting for governmental units including problems of budgeting, appropriations, accounting for revenues, expenditures, and encumbrances.

*Prerequisite: BUAC 66 or equivalent*  
*Associate Degree Applicable; CSU*  
*General Education Code: 0*

**BUAC 4 TAX ACCOUNTING I - INDIVIDUALS**

3 Units

Lecture: 3 hours

This course is designed to provide students with tax information for both personal and career interests. Students learn tax information with the current laws and regulations available for preparation of personal tax returns and tax returns of others. Tax planning issues for the current and later years are considered.

*Prerequisite: ENG 50 and MATH 57 or equivalent*  
*Associate Degree Applicable; CSU*  
*General Education Code: 0*

**BUAC 5 TAX ACCOUNTING II**

3 Units

Lecture: 3 hours

This course is designed to provide students with tax information for both personal and professional use. Students learn the latest tax regulations that will allow them to prepare tax returns for their own businesses as well as other businesses and corporations. Tax planning issues for current and later tax years are also considered.

*Prerequisite: ENG 50 and MATH 57 or equivalent*  
*Associate Degree Applicable; CSU*  
*General Education Code: 0*

**BUAC 6 INTRODUCTION TO MANAGEMENT ACCOUNTING**

3 Units

Lecture: 3 hours

This course is designed to develop the fundamental skills of management accounting, which includes the collection, presentation, and interpretation of data to enable management to control performance. Students learn how to construct accounting information systems that focus on such items as cost control, inventory management, budgetary monitoring, and capital investment planning.

*Prerequisite: BUAC 2 or equivalent*  
*Associate Degree Applicable; CSU*  
*General Education Code: 0*

**BUAC 7 HOSPITAL AND MEDICAL ACCOUNTING**

3 Units

Lecture: 3 hours

This course is designed to cover the comprehensive application of accounting principles to the medical and hospital industries. Included are accounting practices, financial statements, income and expense recognition principles, and special purpose journals and ledgers. Procedures unique to these industries are emphasized and studied in depth.

*Prerequisite: BUAC 2 or equivalent*  
*Associate Degree Applicable; CSU*  
*General Education Code: 0*

**BUAC 8 REAL ESTATE AND CONSTRUCTION ACCOUNTING**

3 Units

Lecture: 3 hours

This course covers the comprehensive application of accounting principles to the real estate and construction industries. Budgeting and monitoring costs for construction projects are emphasized, as well as rate of return analyses for investment projects. Management Accounting is emphasized over Financial Reporting.

*Prerequisites: BUAC 1 or equivalent*  
*Associate Degree Applicable; CSU*  
*General Education Code: 0*



**BUAC 9 HOSPITALITY MANAGEMENT ACCOUNTING**

3 Units  
Lecture: 3 hours

This course is the study of the comprehensive application of accounting principles to the hospitality industry. The course includes an emphasis on accounting practices, financial statements, income/expense accounts and statements, special purpose journals and ledgers. Also included is the application of accounting information when making managerial decisions.

*Prerequisite: BUAC 66 or equivalent Associate Degree Applicable; CSU General Education Code: 0*

**BUAC 10 COMPUTER ACCOUNTING**

3 Units  
Lecture: 2 hours  
Laboratory: 3 hours

This course covers introductory material in the processing of accounting data on the micro-computer. Students learn to record and process transactions in the following major accounting activities: Journalizing, preparation of financial statements, budgeting, adjusting entries, receipts and payments, cash flow and payroll. Course work prepares students for actual situations using up-to-date equipment and software. Includes the practice set previously covered in BUAC 11.

*Prerequisite: BUAC 2 or concurrent enrollment Associate Degree Applicable; CSU General Education Code: 0*

**BUAC 66 INTRODUCTION TO ACCOUNTING**

3 Units  
Lecture: 3 hours

This course covers the essential elements of bookkeeping practice upon which advanced work in other accounting courses is based. Topics include the basic accounting equation, uses of journals and ledgers, preparation of financial statements, adjusting and closing entries, bank account reconciliation, and payroll.

*Prerequisite: ENG 50 and MATH 57 or equivalent Associate Degree Applicable General Education Code: 0*

**BUFI: BUSINESS FINANCE****BUFI 1 PRINCIPLES OF FINANCIAL ANALYSIS AND PLANNING**

3 Units  
Lecture: 3 hours

This course is an overview of financial issues and problems involved in managing a contemporary business firm. It provides the students with an understanding of financial concepts, the tools for financial analysis and planning, and its importance in management of a firm. It uses a problem-solving and case analysis approach.

*Associate Degree Applicable General Education Code: 0*

**BUFI 2 PRINCIPLES OF CAPITAL BUDGETING & INVESTMENT ANALYSIS**

3 Units  
Lecture: 3 hours

This course introduces a range of techniques and financial issues dealing with the analysis of a firm's long-term investment decisions and the means and ways of financing such investments. It relies on case studies and has a problem-solving approach.

*Associate Degree Applicable General Education Code: 0*

**BUFI 3 PRINCIPLES OF MONEY, BANKING & FINANCIAL MARKETS**

3 Units  
Lecture: 3 hours

This course provides an overview of the role of money, financial institutions, and the Federal Reserve System in the U.S. economy. It concentrates on the contemporary domestic and international banking and monetary issues, monetary theory, and the role of monetary policy in the economy. The information provided in this course is very helpful in understanding domestic and international financial events.

*Associate Degree Applicable General Education Code: 0*

**BUFI 12 MONEY MANAGEMENT AND PLANNING FOR THE FUTURE**

3 Units  
Lecture: 3 hours

This course provides students with an introductory understanding of economic and financial principles and the environment within which consumer and

business decisions are made. It helps those interested in pursuing a career in financial services develop an appreciation for financial concerns of their clients. It also helps students make more informed decisions about setting their own career and financial goals, as well as managing their budget, taxes and investments, protecting their assets against risk, and preparing for retirement. Students may choose the credit/no credit grading option.

*Associate Degree Applicable; CSU  
General Education Code: 0*

**BUFI 13 INVESTMENT OPPORTUNITIES**

3 Units  
Lecture: 3 hours

The course provides students with an understanding of the importance of investment in their personal finances as well as various investment opportunities available to them. It presents the features of different types of stocks, corporate bonds, government securities, mutual funds, options, futures, and real estate investments. It also offers students a set of tools and criteria for evaluating these investment instruments in light of their own financial conditions and objectives. Students may choose the credit/no credit grading option.

*Associate Degree Applicable; CSU  
General Education Code: 0*

**BUHM: BUSINESS/HOTEL & RESTAURANT**

**BUHM 50 INTRODUCTION TO THE HOSPITALITY INDUSTRY**

3 Units  
Lecture: 3 hours

This course provides a basic understanding of the hospitality industry including lodging, food service, institutional, and resort operations. The history, growth and development, current trends, and organizational structure of the industry are explored with a focus on employment opportunities and future trends.

*Prerequisite: ENG 50 or equivalent  
Associate Degree Applicable; CSU  
General Education Code: 0*

**BUHM 63 HOTEL AND RESTAURANT OPERATIONS**

3 Units  
Lecture: 3 hours

This course analyzes management's functions and

responsibilities in such areas as administration, organization, communications, accounting, marketing and human relations.

*Prerequisite: ENG 50 or equivalent  
Associate Degree Applicable; CSU  
General Education Code: 0*

**BUHM 64 HOTEL/MOTEL PERSONNEL MANAGEMENT**

3 Units  
Lecture: 3 hours

This course prepares the student for the transition from employee to supervisor, including how to handle difficult employees, implement motivational techniques, and conduct performance evaluations.

*Prerequisite: ENG 50 or equivalent  
Associate Degree Applicable  
General Education Code: 0*

**BUMA: BUSINESS MANAGEMENT**

**BUMA 1 PRINCIPLES OF MANAGEMENT**

3 Units  
Lecture: 3 hours

This course is the study of organization design, managerial processes, motivational theories, and current management problems. It is a study of the concepts of management in organizations and the role of manager in a technologically oriented society including planning, organizing, staffing, directing and controlling. The student is provided an opportunity to gain a contemporary knowledge in management design to improve managerial skills and ability.

*Prerequisite: ENG 50 or equivalent  
Associate Degree Applicable; CSU  
General Education Code: 0*

**BUMA 10 INTRODUCTION TO BUSINESS**

3 Units  
Lecture: 3 hours

This course is the study of the formation, structure, objectives, and ethics of contemporary American business enterprises. It emphasizes the significance of the small business organization, the role of large business organizations, and practices for the development of managerial personnel. This course is recommended for students who wish to explore a career in business.

*Prerequisite: ENG 50 or equivalent  
Associate Degree Applicable; CSU, UC  
General Education Code: 0*

**BUMA 20A BUSINESS LAW  
(CAN BUS 8)**

3 Units

Lecture: 3 hours

This course is a study of the social forces and the law, the law of contracts, agency and employment, personal property and bailment, business torts and crimes, sales law, labor law and government regulation of business.

*Prerequisite: ENG 50 or equivalent*  
Associate Degree Applicable; CSU, UC\*  
General Education Code: 0

**BUMA 20B BUSINESS LAW**

3 Units

Lecture: 3 hours

This course is a study of the law in its relation to business with special emphasis on the law of negotiable instruments (promissory notes, checks, bank drafts, and bills of exchange). It includes the study of suretyship and guaranty, insurance, partnerships, corporations, real property, wills, trusts, and bankruptcy.

*Prerequisite: ENG 50 or equivalent*  
Associate Degree Applicable; CSU, UC\*  
General Education Code: 0

**BUMA 24 RESORT PERSONNEL AND  
HUMAN RELATIONS**

2 Units

Lecture: 2 hours

This course emphasizes the management of the golf shop and resort personnel from the perspective of the golf professional. Both legal and psychological factors will be examined in order to prepare the golf professional for the role of supervisor, leader, and motivator. Special focus on dealing with the particular needs of country club and resort clientele will be included.

*Associate Degree Applicable*  
General Education Code: 0

**BUMA 25 GOLF SHOP OPERATIONS**

2 Units

Lecture: 1 hour

Laboratory: 3 hours

This course is the study of the principles and techniques involved in managing the modern professional golf shop: selling techniques, customer service, and merchandise displays. It emphasizes the principles of organizing, financing, and controlling a small business, such as purchasing, pricing, stock control, store layout, policies, and security.

*Prerequisite: ENG 50 or equivalent*  
Associate Degree Applicable  
General Education Code: 0

**BUMA 27 MARKETING**

3 Units

Lecture: 3 hours

This course is the study of market structures, channels of distribution, pricing and price policy, and market research. It emphasizes the relationship of human behavior and culture to marketing activities. The student participates in individual and class projects designed to reinforce basic marketing theory and concepts.

*Prerequisite: ENG 50 or equivalent*  
Associate Degree Applicable; CSU  
General Education Code: 0

**BUMA 28 SMALL BUSINESS:  
DEVELOPMENT AND  
MANAGEMENT**

3 Units

Lecture: 3 hours

This course is designed for the prospective as well as the current small business owner/manager. The curriculum is centered on an array of structural, relationship and process elements such as financial and physical assets, leadership/management issues, human resource functions, planning, and marketing. These elements are developed in the course through a diagnosis and prescription process and culminate in the writing of a comprehensive business plan.

*Advisory: ENG 50 and MATH 57 or equivalent*  
Associate Degree Applicable; CSU  
General Education Code: 0

---

**BUSM: BUSINESS SUPERVISION  
& MANAGEMENT**

---

**BUSM 70 AFFIRMATIVE ACTION FOR  
SUPERVISORS**

2 Units

Lecture: 2 hours

This course is the study of techniques involved in conducting affirmative action programs in business and industry. It emphasizes the legal basis for affirmative action positions taken by employers and supervisors in terms of women and minority employment and advancement rights.

*Associate Degree Applicable*  
General Education Code: 0

## Courses of Instruction

**BUSM 71 SAFETY MANAGEMENT**

2 Units

Lecture: 2 hours

This course is the study of basic principles of accident prevention operating and implementing safety programs under Occupational Safety and Health Act (OSHA).

*Associate Degree Applicable*  
*General Education Code: 0*

**BUSM 81 QUALITY MANAGEMENT**

2 Units

Lecture: 2 hours

This course studies the meaning of quality control. It includes an analysis of the various techniques involved in the application of quality control to the many departments in modern industrial organizations.

*Associate Degree Applicable*  
*General Education Code: 0*

**BUSM 82 PURCHASING**

2 Units

Lecture: 2 hours

This course is the study of methods and techniques used in the selection and procurement of materials, products, and supplies in industry. It emphasizes the optimal amount, price, payment policy and supplier. The student will learn the typical ordering, receiving and storage management procedures used in industry.

*Associate Degree Applicable*  
*General Education Code: 0*

**BUSM 83 DEVELOPING EMPLOYEES THROUGH TRAINING**

2 Units

Lecture: 2 hours

This course is the study of methods involved in the introduction of employees to training and in evaluating their progress through the training process. The student will learn the techniques of on-the-job instruction, as well as the concepts of apprenticeship, technical training, management development, and the use of consultants and advisory committees in the work place.

*Associate Degree Applicable*  
*General Education Code: 0*

**BUSM 84 JOB ANALYSIS FOR WAGE ADMINISTRATION**

2 Units

Lecture: 2 hours

This course analyzes job descriptions, specifications, evaluation, and classifications. It is a study of Local, State

and Federal regulations concerning industrial wages.

*Associate Degree Applicable*  
*General Education Code: 0*

**BUSM 91 ELEMENTS OF SUPERVISION**

2 Units

Lecture: 2 hours

This is a basic course covering the responsibilities of the industrial supervisor. Major topics include organization, public relations, human relations, training, management-employee relations, production control and promotion practices.

*Associate Degree Applicable*  
*General Education Code: 0*

**BUSM 92 PSYCHOLOGY FOR SUPERVISORS**

2 Units

Lecture: 2 hours

This course is the study of the role of the supervisor in understanding the people with whom he/she works; with emphasis on psychological processes, perceptions, learning, emotions, attitudes, and personalities.

*Associate Degree Applicable*  
*General Education Code: 0*

**BUSM 93 HUMAN RELATIONS**

2 Units

Lecture: 2 hours

This course is the study of personnel relations as affected by the application of basic psychological techniques. Emphasis is placed on employer-employee relationships.

*Associate Degree Applicable, CSU*  
*General Education Code: 0*

**BUSM 94 COMMUNICATION FOR SUPERVISORS**

3 Units

Lecture: 3 hours

This course involves the study of oral and written communications designed for supervisors and administrative personnel in industry. The course emphasizes individual experiences in speaking and conference leading. The course materials highlight standards and physical aspects of communication including graphic aids, physical presentation of reports, public speaking and oral reporting. The course involves learning how to conduct meeting and improving one's listening ability.

*Advisory: ENG 50*  
*Associate Degree Applicable*  
*General Education Code: 0*

**BUSM 96 LABOR/MANAGEMENT RELATIONS**

2 Units  
Lecture: 2 hours

This course is the study of union contracts, grievances, and collective bargaining procedures. It includes a history of the labor movement with special emphasis placed on Federal and State labor legislation.

*Associate Degree Applicable*  
*General Education Code: 0*

**BUSM 97 ORGANIZATION PATTERNS AND MANAGEMENT**

2 Units  
Lecture: 2 hours

This course is the study of the establishment of lines of authority, departmental functions, local policies, general procedures and regulation.

*Associate Degree Applicable*  
*General Education Code: 0*

**BUSM 98 WORK SIMPLIFICATION**

2 Units  
Lecture: 2 hours

This course is the study and analysis of methods designed for improving job procedures and techniques.

*Associate Degree Applicable*  
*General Education Code: 0*

**BUSM 99 COST CONTROL FOR SUPERVISORS**

2 Units  
Lecture: 2 hours

This course is a study of the factors involved in cost control. It emphasizes such topics as materials, salvage, waste, time, and quality requirements. Also included is a study of the supervisor's role in controlling costs.

*Associate Degree Applicable*  
*General Education Code: 0*

**CART: CULINARY ARTS****CART 1 SANITATION AND SAFETY**

3 Units  
Lecture: 3 hours

This course is a study of the principles of hygiene and sanitation and their application to food service operations. Emphasis will be placed on the implementation of proper methods and procedures,

and the food handler's responsibility in maintaining high sanitation and safety standards.

*Associate Degree Applicable; CSU*  
*General Education Code: 0*

**CART 3 PRINCIPLES OF COOKING**

5 Units  
Lecture: 2.8 hours  
Laboratory: 6.6 hours

This course is a comprehensive study of the physical changes which take place when preparing foods and the safe and sanitary use of hand tools, knives and kitchen equipment. It will focus on hands-on experience in the production of stocks, broths, glazes, leading and small sauces, gravies, emulsified sauces, and soups. Cooking methods using moist-heat, dry-heat, and fat, and the art of seasoning and flavoring are also covered.

*Associate Degree Applicable; CSU*  
*General Education Code: 0*

**CART 4 PANTRY**

5 Units  
Lecture: 3 hours  
Laboratory: 6 hours

This course covers the principles and practices used in producing pantry items in a commercial environment. A variety of menu items will be prepared including salads, salad dressings, grill and breakfast items, and sandwiches.

*Associate Degree Applicable*  
*General Education Code: 0*

**CART 5 PRINCIPLES OF BAKING**

5 Units  
Lecture: 2.8 hours  
Laboratory: 6.6 hours

This course provides an understanding of basic characteristics and function of major ingredients. Focus will be on the importance and accuracy of weights and measures. Students will gain hands-on experience in the production of mixing methods of cakes, yeast raised products, danish, breads, croissants, puff pastry, custards, puddings, and basic cake decorating.

*Associate Degree Applicable*  
*General Education Code: 0*

**CART 6 GARDEMANGER**

5 Units  
Lecture: 2.8 hours  
Laboratory: 6.6 hours

This course is a comprehensive study of the skills necessary in the preparation and presentation of cold buffets. It focuses on hands-on experience in the

production of aspic jellies, chaud froid sauces, forcemeats, pates, gelatins, sausages, mousses, brines, dry cures, marinades, smoked meats, poultry and fish, salt dough display pieces, vegetable flowers, and buffet table and tray centerpieces using fruits, vegetables and ice sculptures.

*Associate Degree Applicable*  
*General Education Code: 0*

**CART 8 CLASSICAL BUFFET DESSERTS & COMPETITION DISPLAYS**

5 Units  
Lecture: 2.8 hours  
Laboratory: 6.6 hours

This is a comprehensive study of classical desserts for buffet display and competition show pieces. The focus will be hands-on experience in the production and display of pastillage, croquant, chocolate, marzipan, royal icing, and spun, pulled, and blown sugar.

*Associate Degree Applicable*  
*General Education Code: 0*

**CART 10 FOOD PROCUREMENT AND COST CONTROL**

3 Units  
Lecture: 3 hours

This course studies the basic principles of purchasing food and beverages, as well as nonfood items, with particular attention to product identification and to the ordering, receiving, storing, and issuing sequence.

*Associate Degree Applicable*  
*General Education Code: 0*

**CART 11 MENU PLANNING**

3 Units  
Lecture: 3 hours

This course studies the basic principles of menu making for a variety of types of food service operations, economic requirements, nutritional adequacy, skill of personnel, and equipment limitations.

*Associate Degree Applicable*  
*General Education Code: 0*

**CART 15 RESTAURANT DESSERTS**

4 Units  
Lecture: 3 hours  
Laboratory: 3 hours

This course provides students with the knowledge and skills necessary in the production of desserts in a restaurant setting. Emphasis will be placed on practicality, efficient production practices, visual appeal and profitability.

*Associate Degree Applicable*  
*General Education Code: 0*

**CART 28 RESORT FOOD AND BEVERAGE OPERATION**

3 Units  
Lecture: 3 hours

This course studies the techniques and methods of operating and controlling a food and beverage operation in a club environment. It studies the management techniques necessary for the planning, monitoring and controlling of a food service operation and of the control systems available to insure a profitable operation.

*Associate Degree Applicable*  
*General Education Code: 0*

**CART 33 INTRODUCTION TO BAKING**

4 Units  
Lecture: 3 hours  
Laboratory: 3 hours

This course enables students to learn and practice the skills and methods of production of bread, desserts and other baked goods using quantity production techniques.

*Associate Degree Applicable*  
*General Education Code: 0*

**CART 34 INTERMEDIATE BAKING**

4 Units  
Lecture: 3 hours  
Laboratory: 3 hours

This course provides students with the knowledge and skills necessary for the production of cakes, tortes, french pastries and petit-fours utilizing commercial baking techniques.

*Associate Degree Applicable*  
*General Education Code: 0*

**CART 35 OPERATIONS MANAGEMENT (PRODUCTION COOKING)**

4 Units  
Lecture: 3 hours  
Laboratory: 3 hours

This course covers the principles and practices used in producing menu items in a commercial environment. A variety of menu items will be prepared using quantity food preparation equipment and techniques.

*Associate Degree Applicable*  
*General Education Code: 0*

**CH: CHEMISTRY****CH 1A GENERAL CHEMISTRY  
(CAN CHEM SEQ A)**

5 Units

Lecture: 3 hours

Laboratory: 6 hours

This is the first course of a two-semester sequence covering the basic principles and concepts of chemistry with emphasis on chemical calculations. Inorganic chemistry is stressed, and the material includes a discussion of atomic structure, chemical bonding, molecules, reaction types, states of matter, and the properties of solutions. The laboratory part of the course complements the lectures and includes qualitative analysis.

*Prerequisite:* CH 3 or 4, or 1 year high school chemistry

*Corequisite:* MATH 10 or prior completion

*Associate Degree Applicable; CSU, UC*

*General Education Code: 1, 2, 3*

**CH 1B GENERAL CHEMISTRY  
(CAN CHEM SEQ A)**

5 Units

Lecture: 3 hours

Laboratory: 6 hours

This is the second course of a two-semester sequence covering the basic principles and concepts of chemistry with emphasis on chemical calculations. Inorganic chemistry is stressed, and the material includes a discussion of thermodynamics, reaction kinetics, equilibria, electrochemistry and a detailed study of the chemistry of selected elements. There is a brief introduction to organic, biological and nuclear chemistry. The laboratory part of the course complements the lectures and includes half a semester of ion properties and qualitative analysis.

*Prerequisite:* CH 1A

*Associate Degree Applicable; CSU, UC*

*General Education Code: 1, 2, 3*

**CH 3 INTRODUCTORY GENERAL  
CHEMISTRY  
(CAN CHEM 6)**

4 Units

Lecture: 3 hours

Laboratory: 3 hours

This course is the study of the principles of inorganic chemistry. Instruction is given in calculations, atoms, compounds, nomenclature, reaction, composition, stoichiometry, modern atomic theory, bonding and acids & bases. Laboratory is a hands-on experience

stressing manipulation, procedure, data and outcome calculations.

*Prerequisite:* ENG 51 and MATH 50

*Associate Degree Applicable; CSU, UC\**

*General Education Code: 1, 2, 3*

**CH 4 FUNDAMENTALS OF CHEMISTRY**

4 Units

Lecture: 3 hours

Laboratory: 3 hours

This course is a survey of basic principles of inorganic, organic and bio-organic chemistry presented on a level for the general student.

*Note:* This course satisfies the chemistry requirement for Registered Nursing students, and is transferable as a physical science with laboratory.

*Prerequisite:* ENG 51 and MATH 50

*Associate Degree Applicable; CSU*

*General Education Code: 1, 2*

**CH 5 BIO-ORGANIC CHEMISTRY**

4 Units

Lecture: 3 hours

Laboratory: 3 hours

This course is a survey of organic and biological chemistry with an emphasis on the health sciences. It covers the major functional groups of organic compounds. The biologically active macromolecules and their components are discussed. Bioenergetics and metabolism are a substantial part of this course. The course is intended for Health Sciences students in dental hygiene, physician's assistant, and related programs.

*Note:* This course is offered in the Fall semester of odd-numbered years.

*Prerequisite:* CH 4

*Associate Degree Applicable; CSU, UC\**

*General Education Code: 2*

**CH 10A ORGANIC CHEMISTRY**

5 Units

Lecture: 3 hours

Laboratory: 6 hours

This course is the first of a two-semester sequence covering the basic principles and concepts of organic chemistry. An in-depth study is made of the bonding of carbon, stereochemistry and the reactivity of alkanes, alkenes and alkynes. Addition, substitution and radical reactions are discussed. Alcohols, ethers, haloalkanes and conjugated unsaturated systems are analyzed. The course is designed for chemistry, biology and pre-professional majors.

*Note:* This course is offered in the Fall semester of

even-numbered years.

*Prerequisite: CH 1B*  
*Associate Degree Applicable; CSU, UC\**  
*General Education Code: 0*

### CH 10B ORGANIC CHEMISTRY

5 Units  
 Lecture: 3 hours  
 Laboratory: 6 hours

This course is the second of a two-semester sequence covering the basic principles and concepts of organic chemistry. Spectrophotometry is covered. An introduction is made to biochemical compounds. The course is designed for chemistry, biology and pre-professional majors.

*Note: This course is offered in the Spring semester of odd-numbered years.*

*Prerequisite: CH 10A*  
*Associate Degree Applicable; CSU, UC\**  
*General Education Code: 0*

## CIS: COMPUTER INFORMATION SYSTEMS

### CIS 50 COMPUTER KEYBOARDING I

2 Units  
 Lecture: 1 hour  
 Laboratory: 3 hours

This course is designed for students who need to master computer keyboarding skills. Students develop basic alpha/numeric keyboarding and touch typing skills, and increase their ability to communicate information. No previous electronic keyboard or computer experience is necessary.

*Prerequisite: ENG 50*  
*Associate Degree Applicable*  
*General Education Code: 0*

### CIS 51 COMPUTER KEYBOARDING II

2 Units  
 Lecture: 1 hour  
 Laboratory: 3 hours

This course builds on students' basic competencies developed in CIS 50. Emphasis is placed on increasing speed, improving accuracy, learning word processing functions, developing formatting skills, applying communication skills, and learning document production skills.

*Prerequisite: CIS 50*  
*Associate Degree Applicable*  
*General Education Code: 0*

### CIS 70A COMPUTER BUSINESS APPLICATIONS FOR WINDOWS

3 Units  
 Lecture: 2 hours  
 Laboratory: 3 hours

This course is designed for students with no previous computer experience who want to learn how to use an IBM-compatible personal computer with an emphasis on Windows techniques. Using the Windows/graphical user interface approach, students develop basic skills in three applications: word processing, spreadsheets, and database management. Students are also introduced to the INTERNET and Geographic Information Systems (GIS) concepts.

*Prerequisite: ENG 50*  
*Associate Degree Applicable; CSU, UC*  
*General Education Code: 0*

### CIS 70B WINDOWS AND THE INTERNET

3 Units  
 Lecture: 2 hours  
 Laboratory: 3 hours

This course examines the fundamental concepts of the Windows operating system and the Internet. Students learn to install, configure and use Windows and Internet hardware and software for maximum productivity and efficiency. Emphasis is placed on the ability to find, save and retrieve information.

*Prerequisite: CIS 70A*  
*Advisory: Additional lab time (CS 97, CS 98, or CS 99)*  
*may be required or recommended, depending on the abilities and progress of individual students.*  
*Associate Degree Applicable*  
*General Education Code: 0*

### CIS 70C INSIDE YOUR COMPUTER

3 Units  
 Lecture: 2 hours  
 Laboratory: 3 hours

This course provides information about the physical construction of computers, the installation of new hardware and software, troubleshooting, and upgrading. The three areas of concentration are building the physical system, installing and maintaining Windows x.x, and installing and maintaining application software.

*Prerequisite: CIS 70B*  
*Associate Degree Applicable*  
*General Education Code: 0*



**CIS 72D EXCEL I**

3 Units

Lecture: 2 hours

Laboratory: 3 hours

This course provides basic concepts and practical applications using Excel for Windows. Students receive instruction and computer experience using electronic spreadsheets to solve common numerical and accounting-based problems.

*Prerequisite: CIS 70A**Associate Degree Applicable**General Education Code: 0***CIS 73C ACCESS I**

3 Units

Lecture: 2 hours

Laboratory: 3 hours

This course provides beginning and intermediate concepts and practical applications in database management using Windows. Students receive instruction and experience needed to design, create, customize, organize, extract, and store information using Access.

*Prerequisite: CIS 70A**Associate Degree Applicable**General Education Code: 0***CIS 74 POWERPOINT I**

3 Units

Lecture: 2 hours

Laboratory: 3 hours

This course provides basic concepts and practical applications using PowerPoint for Windows. Students receive instruction and computer experience using presentation software to organize and display information in a visual format.

*Prerequisite: CIS 70A**Associate Degree Applicable**General Education Code: 0***CIS 76B WORD I**

3 Units

Lecture: 2 hours

Laboratory: 3 hours

This course introduces students to beginning and intermediate microcomputer skills through word processing concepts and procedures in the Word for Windows program. Applications include communicating with the mouse and the keyboard, editing, revising, and printing documents. Document production includes basic business communications,

reports, tables, formatting and other basic word processing features.

*Prerequisite: CIS 70A**Associate Degree Applicable**General Education Code: 0***CIS 78B WORD II**

3 Units

Lecture: 2 hours

Laboratory: 3 hours

This course provides advanced word processing applications using Word for Windows. Emphasis is placed on working with features such as macros, fonts and graphics, math functions, file management, sort and select features, style sheets, and an introduction to desktop publishing techniques.

*Prerequisite: CIS 76B**Associate Degree Applicable**General Education Code: 0***CIS 82B PAGEMAKER I**

3 Units

Lecture: 2 hours

Laboratory: 3 hours

This course provides an introduction to Pagemaker using the Windows environment, including text processing, graphics, composition, layout and design. Students receive instruction and computer experience using a variety of desktop publishing software and laser printers to produce camera-ready, near typeset-quality reports, newsletters, business forms, and presentations.

*Prerequisite: CIS 78B**Associate Degree Applicable**General Education Code: 0***CIS 82C WEB PUBLISHING I**

3 Units

Lecture: 2 hours

Laboratory: 3 hours

This course teaches students to format World Wide Web pages using Hypertext Markup Language (HTML). Emphasis is placed on development of effective pages. Students learn to incorporate text, graphics, audio files, video files, animation and three-dimensional effects into their Web pages.

*Prerequisite: CIS 70B**Advisory: ART 3A or ART 40**Associate Degree Applicable; CSU**General Education Code: 0*

**CIS 82D COMPUTER GRAPHICS I**

3 Units

Lecture: 2 hours

Laboratory: 3 hours

This course provides an introduction to the process of creating, capturing, and modifying graphical images using the software most commonly found in the graphical design industry today: Adobe Photoshop, Adobe Illustrator, and Macromedia FreeHand. Photoshop is used for the capture and manipulation of images either scanned or digitally photographed. Illustrator and FreeHand are used for the original creation of both type and artwork, with emphasis on layout, color and content. (Also listed as, and equivalent to, DDP 1.)

*Prerequisite: CIS 70A**Associate Degree Applicable; CSU**General Education Code: 0***CIS 83B PAGEMAKER II**

3 Units

Lecture: 2 hours

Laboratory: 3 hours

This course provides advanced applications in desktop publishing using Pagemaker and Windows. Emphasis is placed on design of effective publications. Students receive instruction and computer experience to develop graphic and composition techniques needed for flyers, brochures, newsletters, and presentation publications.

*Prerequisite: CIS 82B**Associate Degree Applicable**General Education Code: 0***CIS 83C WEB PUBLISHING II/  
JAVASCRIPT**

3 Units

Lecture: 2 hours

Laboratory: 3 hours

This course teaches students to incorporate interactive JavaScript elements in Web pages. They learn how to understand and use the Document Object Model; event handlers, variables and functions; browser detection; forms validation; text and image rollovers; and common programming elements, including arrays, loops and logical operations.

*Prerequisite: CIS 82C**Associate Degree Applicable; CSU**General Education Code: 0***CIS 83D COMPUTER GRAPHICS II**

3 Units

Lecture: 2 hours

Laboratory: 3 hours

This course provides advanced applications in computer graphics techniques, using the software most commonly found in the graphic design industry today: Adobe Photoshop, Adobe Illustrator, and Quark XPress. Emphasis is placed on the computer as a design tool to assemble type and manipulate images for the printed page and Web publication. (Also listed as, and equivalent to, DDP 2.)

*Prerequisite: CIS 82D**Associate Degree Applicable; CSU**General Education Code: 0***CIS 84C WEB PUBLISHING III/PERL**

3 Units

Lecture: 2 hours

Laboratory: 3 hours

This course teaches students the fundamental knowledge and skills needed to create server-side, web-based applications using the Perl language. Applications studied include form processing, counters, searching, chat and bulletin board systems.

*Prerequisite: CIS 83C**Associate Degree Applicable; CSU**General Education Code: 0***CM: CONSTRUCTION MANAGEMENT****CM 1 INTRODUCTION TO  
CONSTRUCTION MANAGEMENT**

2 Units

Lecture: 2 hours

This course provides an overview of the construction industry and its markets. The impact, practices, methods and ethics in the construction industry will be reviewed.

*Prerequisite: MATH 57 or equivalent**Associate Degree Applicable; CSU**General Education Code: 0***CM 2 INTRO TO URBAN PLANNING**

3 Units

Lecture: 3 hours

This course provides a critical analysis of the theory and practice of land use planning with an emphasis on the urban context. Also, the historical and legal basis for land use planning, traditional and alternative roles of planning in contemporary society will be studied along with the planning process, planning tools and practices.

*Associate Degree Applicable; CSU**General Education Code: 0*

**CM 3 SITE AND TERRAIN ANALYSIS**

3 Units

Lecture: 2 hours

Laboratory: 3 hours

This course is an introduction to various methods and techniques used to inventory and analyze landscape features. Students will also study mapping, overlay techniques, environmental ethics, case study review and an overall assessment of the function and structure of the natural landscape.

*Associate Degree Applicable; CSU*

*General Education Code: 0*

**CM 4 CONSTRUCTION LAW SURVEY**

3 Units

Lecture: 3 hours

This course is a summary of the legal implications of contractor license laws; mechanics lien laws, CAL-OSHA, and Construction Contracts. Laws of liability, worker's compensation, state and federal laws affecting construction and compliance problems will be covered.

*Associate Degree Applicable; CSU*

*General Education Code: 0*

**CM 5 CONSTRUCTION PLANNING**

3 Units

Lecture: 3 hours

This course covers the concepts used in planning, scheduling and control of construction projects. Use of graphic charts and the Critical Path Method (CPM) will be featured. Also covered are program evaluation and review techniques (PERT), time assignment and computation, diagramming practices, monitoring and updating, and computer utilization.

*Associate Degree Applicable; CSU*

*General Education Code: 0*

**CM 6 CONSTRUCTION SURVEYING**

2 Units

Lecture: 1 hour

Laboratory: 3 hours

This course is an introduction of the principles and practices used in construction surveying. Students will become familiar with the use and care of transits, levels, scales, and related equipment. Topics covered include: land measurements, differential leveling, cut and fill computations, contours, traverses, shape staking and deed descriptions.

*Associate Degree Applicable; CSU, UC*

*General Education Code: 0*

**CM 7 INTRODUCTION TO PLANS AND SPECIFICATIONS**

3 Units

Lecture: 3 hours

This course is a study of the basic information for reading construction details and working drawings. Emphasis on specifications and building codes as requirements for building permits will also be covered.

*Associate Degree Applicable; CSU*

*General Education Code: 0*

**CM 8 CONSTRUCTION ESTIMATING I**

3 Units

Lecture: 3 hours

This course covers methods used in estimating costs and quantities of construction materials, equipment and labor in residential and light commercial construction. A review of basic math, architectural drawings, specifications and contracts will also be covered.

*Associate Degree Applicable; CSU*

*General Education Code: 0*

**CS : COMPUTER SCIENCE****CS 71D EXCEL II**

3 Units

Lecture: 2 hours

Laboratory: 3 hours

This is an advanced Excel for Windows course. Students create comprehensive business and technical spreadsheet systems using advanced Excel techniques. Topics covered include: macros, sub-macros, autoexecutable macros and the macro command language; linking or combining multiple worksheets; table and table lookup operations; financial and statistical applications, and advanced data operations, including linear regression, randomization and simulation.

*Prerequisite: CIS 72D*

*Associate Degree Applicable*

*General Education Code: 0*

**CS 71E ACCESS II**

3 Units

Lecture: 2 hours

Laboratory: 3 hours

This is an advanced Access for Windows programming course. Students design, write, and debug fully integrated Data Base Management Systems using the Access programming language. Topics covered include: Access

---

 Courses of Instruction
 

---

program structure, syntax and command set; use of multiple, interrelated files; database file design; and advanced use of custom screen displays and formatted reports.

*Prerequisite: CIS 73C*

*Associate Degree Applicable*

*General Education Code: 0*

### CS 72D NETWORKING I

3 Units

Lecture: 2 hours

Laboratory: 3 hours

This course introduces the basic concepts of computer networks. Subjects discussed include defining, establishing and maintaining peer-to-peer and client server networks. Students learn cabling and physical configuration options, installing and setting up network interface cards, and creating and managing peer-to-peer and client server networks. The Windows 95 and Windows NT 4.0 operating systems are used for network operating systems. Students also learn to troubleshoot common network problems.

*Prerequisite: CIS 70B*

*Advisory: CS 86*

*Associate Degree Applicable; CSU*

*General Education Code: 0*

### CS 72E NETWORKING II

3 Units

Lecture: 2 hours

Laboratory: 3 hours

This course continues and expands upon the materials presented in Networking I. Students build, manage, troubleshoot, and administer various network configurations using members of the Windows family of operating systems. Topics discussed include but are not limited to: User and Kernel mode operation, networking models, software installation, management and administrative tools, troubleshooting techniques, file systems, security, profiles and policies, access control, communication protocols, performance tuning, and application support.

*Prerequisite: CS 72D*

*Advisory: CS 86*

*Associate Degree Applicable; CSU*

*General Education Code: 0*

### CS 72F NETWORKING III

3 Units

Lecture: 2 hours

Laboratory: 3 hours

This course expands upon and adds to the materials

previously presented in Networking I and Networking II. Topics discussed include but are not limited to: extensive discussion of client-server and Domain Model architecture, server installation and setup, peer domain controllers, network aware drivers, network object control and security, development and utilization of policies, server storage and backup, resource quotas, DNS, WINS, DHCP, performance monitoring & tuning, and system troubleshooting.

*Prerequisite: CS 72E*

*Advisory: CS 86*

*Associate Degree Applicable; CSU*

*General Education Code: 0*

### CS 73 INTRODUCTION TO COMPUTER SCIENCE (CAN CSCI 2)

3 Units

Lecture: 3 hours

This is an introductory course in computer concepts and terminology. Topics covered include: historical development of computers; hardware and software definitions and terminology; categories of system software and application software, including word processing, electronic spreadsheets, and database management; machine language, assembler language, and high-level programming languages; the systems development process; careers in data processing; and legal, moral, and ethical issues associated with computers.

*Prerequisite: ENG 50*

*Associate Degree Applicable; CSU, UC*

*General Education Code: 0*

### CS 80 SYSTEMS ANALYSIS & DESIGN

3 Units

Lecture: 2 hours

Laboratory: 3 hours

This course provides an overview of the systems development process. Students participate in a semester-long project in which they take a systems design problem from formulation to implementation. Topics covered include: defining the problem; obtaining user requirements; hardware and software selection; system implementation and maintenance; training and development considerations; and formal documentation procedures.

*Prerequisite: CS 73, CS 86*

*Associate Degree Applicable; CSU*

*General Education Code: 0*

**CS 86 VISUAL BASIC PROGRAMMING I**

3 Units

Lecture: 2 hours

Laboratory: 3 hours

This is an introductory course in computer programming concepts. Students design, write and debug programs using the principles of structured programming. Topics covered include: programming language structure and syntax; algorithm development, logic and design considerations and program development tools; error handling and debugging; functions, subprograms and parameter passing; conditional and relational operators, selection and looping structures; array processing; sequential and random file access; and an introduction to object oriented programming.

*Prerequisite: CIS 70A**Associate Degree Applicable; CSU, UC**General Education Code: 0***CS 86A VISUAL BASIC PROGRAMMING II**

3 Units

Lecture: 2 hours

Laboratory: 3 hours

This is an advanced course in Visual Basic programming. Students design, write, and debug Visual Basic programs using structured programming concepts. Topics covered include: graphics and animation; interfacing with windows; keyboard and screen control; recursion; object linking and embedding (OLE), dynamic data exchanges (DDE), and dynamic linked libraries (DLL); linking to C language programs; and incorporating sound and multimedia.

*Prerequisite: CS 86**Associate Degree Applicable; CSU, UC**General Education Code: 0***CS 87 ASSEMBLER LANGUAGE PROGRAMMING**

4 Units

Lecture: 3 hours

Laboratory: 3 hours

This is an introductory course in assembler language programming. Students design, write, and debug assembler language programs using structured programming concepts. Topics covered include: decimal, binary, and hexadecimal numbering systems; personal computer architecture; memory, addresses and registers; assembler directives; subroutines and the stack; interrupts; string functions; command line parameters; external subroutines, segments, groups and macros.

*Prerequisite: CS 73 and CS 86**Associate Degree Applicable; CSU, UC**General Education Code: 0***CS 88 JAVA PROGRAMMING**

3 Units

Lecture: 2 hours

Laboratory: 3 hours

This course focuses on application development using Java. Proper syntax and operating procedures are covered, along with design and programming techniques for object-oriented programs in Java. Additional topics include Applet Programming in Java, exception handling, graphics, font, colors, multithreading, streams, and native methods and libraries.

*Prerequisite: CS 86**Associate Degree Applicable; CSU, UC**General Education Code: 0***CS 89 C++ PROGRAMMING I**

3 Units

Lecture: 2 hours

Laboratory: 3 hours

This is an introductory course in C++ programming. Students design, write, and debug C++ programs using structured programming concepts. Topics covered include: C++ structure and syntax; algorithm development; fundamental data types; functions and parameter passing; arrays and addresses; conditional and relational operators; space and time scope of variables; sequential and random access file processing; command line arguments; string manipulation; objects, classes and data abstraction; inheritance, reusability, polymorphism and overloading.

*Prerequisite: CS 73 and CS 86**Associate Degree Applicable; CSU, UC\***General Education Code: 0***CS 89A C++ PROGRAMMING II**

3 Units

Lecture: 2 hours

Laboratory: 3 hours

This is an advanced course in C++ programming. Students design, write, and debug C++ programs using structured programming concepts. Topics covered include: pointers; linked lists, unions and data structures; bit operations, user-defined data types; recursion; incorporation of assembly language subroutines; and advanced graphical and animation techniques.

*Prerequisite: CS 89**Associate Degree Applicable; CSU, UC**General Education Code: 0*

**CS 97A-D MICROCOMPUTER APPLICATIONS LAB**

½ Unit  
Laboratory: 1½ hours

**CS 98A-D**

1 Unit  
Laboratory: 3 hours

**CS 99A-D**

2 Units  
Laboratory: 6 hours

Microcomputer Applications Lab is an open entry/open exit environment designed to develop microcomputer skills for students in all segments of the college community. Emphasis is on the one-to-one tutorial approach, with time devoted to completing lab projects assigned in computer-related courses. Students receive a credit/no credit grade mark.

*Corequisite: CS or CIS course*  
*Not Degree Applicable*  
*General Education Code: 0*

**DANC : DANCE**

**DANC 10 INTRODUCTION TO CHOREOGRAPHY**

2 Units  
Lecture: 1 hour  
Laboratory: 3 hours

This course is an introduction to the fundamental elements of choreography and their practical application in creating dance composition. (Also listed as, and equivalent to, PE 15.)

*Prerequisite: ENG 50*  
*Associate Degree Applicable; CSU, UC*  
*General Education Code: 0*

**DANC 15 HISTORY OF DANCE**

3 Units  
Lecture: 3 hours

This survey course examines the chronological development of dance and includes the study of pre-classic through contemporary forms. Representative readings, papers and laboratory projects will be required.

*Prerequisite: ENG 50*  
*Associate Degree Applicable; CSU, UC*  
*General Education Code: 0*

**DDP: DIGITAL DESIGN & PRODUCTION**

**DDP 1 COMPUTER GRAPHICS I**

3 Units  
Lecture: 2 hours  
Laboratory: 3 hours

This course provides an introduction to the process of creating, capturing, and modifying graphical images using the software most commonly found in the graphical design industry today: Adobe Photoshop, Adobe Illustrator, and Macromedia FreeHand. Photoshop is used for the capture and manipulation of images either scanned or digitally photographed. Illustrator and FreeHand are used for the original creation of both type and artwork, with emphasis on layout, color and content. (Also listed as, and equivalent to, CIS 82D.)

*Prerequisite: CIS 70A*  
*Associate Degree Applicable; CSU*  
*General Education Code: 0*

**DDP 2 COMPUTER GRAPHICS II**

3 Units  
Lecture: 2 hours  
Laboratory: 3 hours

This course provides advanced applications in computer graphics techniques, using the software most commonly found in the graphic design industry today: Adobe Photoshop, Adobe Illustrator, and Quark XPress. Emphasis is placed on the computer as a design tool to assemble type and manipulate images for the printed page and Web publication. (Also listed as, and equivalent to, CIS 83D.)

*Prerequisite: DDP 1*  
*Associate Degree Applicable; CSU*  
*General Education Code: 0*

**DDP 10 GRAPHIC DESIGN I**

3 Units  
Lecture: 2 hours  
Laboratory: 3 hours

Students in this course utilize computers to solve visual communication and design problems using graphic components. Topics covered include typography, logos/marks/symbols/pictographs, corporate identity, graphic techniques (both digital and traditional), introduction to advertising design, digital prepress and press. Adobe Photoshop and Adobe Illustrator software are used to create final images. (Also listed as, and equivalent to, ART 40.)

*Prerequisite: ART 3A or concurrent enrollment*  
*Advisory: DDP 1 strongly recommended*  
*Associate Degree Applicable; CSU*  
*General Education Code: 0*

**DDP 11 GRAPHIC DESIGN II**

3 Units

Lecture: 2 hours

Laboratory: 3 hours

Students in this course utilize computers to solve communication and design problems for traditional and new media using graphic, audio, and animation components. Topics covered include traditional and digital typography, animation, motion graphics, sound, new media as communication, non-linear interactive design, and electronic page design. (Also listed as, and equivalent to ART 41.)

*Prerequisite: DDP 10**Associate Degree Applicable, CSU, UC**General Education Code: 0***DDP 20 NEW MEDIA I**

3 Units

Lecture: 2 hours

Laboratory: 3 hours

Students use a computer to create multimedia presentations that synthesize photography, graphics, video, sound, and animation as well as making traditional and web-based interactive presentations.

*Prerequisite: DDP 1**Advisory: ART 40**Associate Degree Applicable; CSU**General Education Code: 0***DDP 21 NEW MEDIA II**

3 Units

Lecture: 2 hours

Laboratory: 3 hours

Students use a computer to create advanced multimedia presentations that synthesize photography, graphics, video, sound, and animation as well as making traditional and web-based interactive presentations.

*Prerequisite: DDP 20**Associate Degree Applicable; CSU**General Education Code: 0***DDP 31 DIGITAL PHOTOGRAPHY**

3 Units

Lecture: 2 hours

Laboratory: 3 hours

This course provides an introduction to the tools, materials and techniques of digital photography. Students learn to capture images using a digital camera or camcorder. Topics include the use of digital interfaces, printers and file formats as well as the preparation of images for web use. A digital camera or digital video camcorder is required. (Also listed as, and equivalent to, ART 31.)

*Associate Degree Applicable; CSU, UC**General Education Code: 0***DDP 32 APPLIED DIGITAL PHOTOGRAPHY**

3 Units

Lecture: 2 hours

Laboratory: 3 hours

This course provides intermediate and advanced instruction in applied digital photography. Students expand their basic digital photography skills to produce digital photographs for the web, prints or slide presentations. Emphasis is placed on taking high quality digital photographs, utilizing advanced image editing software and producing images suitable for prints, publication or the web. A digital camera of at least 2 megapixels is required and Adobe Photoshop software is recommended. Students should have access to a computer capable of handling digital photo files, a photo quality printer and USB connections.

*Prerequisite: DDP 31 or ART 31**Corequisite: DDP 1 or prior completion**Associate Degree Applicable; CSU**General Education Code: 0***DRA: DRAFTING, GENERAL & COMPUTER****DRA 1 TECHNICAL DRAFTING I**

3 Units

Lecture: 2 hours

Laboratory: 3 hours

This course introduces students to general and architectural drafting skills. Students learn to differentiate among several drafting techniques. This course prepares students for higher level drafting courses and more complex drawing types.

*Prerequisite: ENG 50 or equivalent;**MATH 57 or equivalent**Associate Degree Applicable; CSU**General Education Code: 0***DRA 8 AUTOCAD LEVEL I: BASIC DRAWING TECHNIQUES**

2 Units

Lecture: 1 hour

Laboratory: 3 hours

This course covers the basics of computer aided drafting and design including hardware, software, operating systems and development of skills for creating and plotting simple technical and architectural drawings. This course will use AutoCAD software.

*Associate Degree Applicable; CSU, UC\***General Education Code: 0*

**DRA 9 AUTOCAD LEVEL II: ADVANCED DRAWING TECHNIQUES**

2 Units  
Lecture: 1 hour  
Laboratory: 3 hours

This course covers advanced drawing techniques. Students study productivity techniques, advanced dimensioning, hatching, multiple viewpoint plotting using AutoCAD software. Students develop skills in creating three-dimensional drawing and surface modeling.

*Associate Degree Applicable; CSU, UC\**  
*General Education Code: 0*

**DRA 10 CADDRAFTING/DESIGN PROJECT (formerly DRA 7)**

2 Units  
Lecture: 1 hour  
Laboratory: 3 hours

This course provides training in applying the principle techniques of computer-aided drafting and design to selected projects. Students with majors or interest in architecture, drafting, interior design, landscape design or engineering, with the approval of their professor, will select projects to be produced using AutoCAD.

*Prerequisite: DRA 9*  
*Associate Degree Applicable; CSU, UC\**  
*General Education Code: 0*

**DSPS: DISABLED STUDENTS PROGRAMS & SERVICES**

**DSPS 40 SURVEY OF RESOURCES FOR STUDENTS WITH DISABILITIES**

2 Units  
Lecture: 2 hours

This course focuses on self-assessment of the student who is disabled. It also introduces the student to the information and skills necessary for success in college. Course topics include development of personal goals, as well as use of services provided by DSPS, other student support services and community resources. Students develop realistic educational plans consistent with their educational goals and learn what accommodations will be necessary to achieve these goals.

*Advisory: Intended for students with disabilities*  
*Not Degree Applicable*  
*General Education Code: 0*

**DSPS 40A PERSONAL ASSESSMENT FOR STUDENTS WITH DISABILITIES**

2 Units  
Lecture: 2 hours

This course explores the individual needs and goals of students with disabilities, including the college experience, guidance, counseling, support services and employment. Emphasis is on information dissemination and self-assessment.

*Advisory: Intended for students with disabilities*  
*Associate Degree Applicable; CSU*  
*General Education Code: 0*

**DSPS 40B EMPLOYMENT FOR INDIVIDUALS WITH DISABILITIES**

2 Units  
Lecture: 2 hours

This course focuses on the fundamentals of employment and the process of developing goals for future employment of persons with disabilities.

*Advisory: Intended for students with disabilities*  
*Associate Degree Applicable; CSU*  
*General Education Code: 0*

**DSPS 41 INFORMATION MANAGEMENT STRATEGIES**

2 Units  
Lecture: 1½ hours  
Laboratory: 1½ hours

Course emphasis is to develop or enhance the ability of students with disabilities to manage and organize information. Multimedia instruction is utilized. The lecture section includes specific software programs designed to assist students in the management of information in a technological society. The lab section provides repetition of the stimulus topic via software utilization, specialized hardware, plus individualized computer assisted instruction specific to word processing skill development.

*Advisory: Intended for students with disabilities*  
*Not Degree Applicable*  
*General Education Code: 0*

**DSPS 42 ALTERNATIVE LEARNING STRATEGIES**

2 Units  
Lecture: 1½ hours  
Laboratory: 1½ hours

This specialized computer assisted instruction is primarily for students with learning disabilities and/or acquired brain injuries. Students with other disabilities may also benefit from this course. Students are provided strategies and opportunities to maximize their learning



potential and increase academic efficiencies.  
*Advisory: Intended for students with disabilities*  
*Not Degree Applicable*  
*General Education Code: 0*

**DSPS 44 COMPUTER ACCESS  
KEYBOARDING**

1 Unit  
 Laboratory: 3 hours

This course provides students with verified disabilities individualized training in keyboarding and word processing skills specific to the microcomputer and the technological adaptations chosen. It is designed to teach adapted keyboarding basics to students with disabilities for successfully accessing the functioning of a keyboard or screen in a regular typing class.

*Advisory: Intended for students with disabilities*  
*Not Degree Applicable*  
*General Education Code: 0*

**DSPS 45A JOB SKILLS DEVELOPMENT -  
VOCATIONAL EXPLORATION**

1 Unit  
 Lecture: 1 hour

This course is designed to assist students with disabilities in developing specific goals for employment. Its focus is on personal and vocational assessment, clarification of values, identification of skills, and the development of a vocational plan.

*Advisory: Intended for students with disabilities*  
*Not Degree Applicable*  
*General Education Code: 0*

**DSPS 45B JOB SKILLS DEVELOPMENT -  
JOB APPLICATIONS & RESUME  
WRITING**

½ Unit  
 Lecture: ½ hour

This course is designed to assist students with disabilities in successfully completing job applications and writing a resume.

*Advisory: Intended for students with disabilities*  
*Not Degree Applicable*  
*General Education Code: 0*

**DSPS 45C JOB SKILLS DEVELOPMENT -  
JOB INTERVIEW SKILLS**

½ Unit  
 Lecture: ½ hour

This course is designed to assist students with disabilities to develop successful job interviewing skills.

*Advisory: Intended for students with disabilities*  
*Not Degree Applicable*  
*General Education Code: 0*

**DSPS 47 COMPUTER ACCESS  
APPLICATIONS**

1 Unit  
 Laboratory: 3 hours

Students with various verified disabilities implement and utilize acquired skills with personalized adapted computer technologies to perform tasks required of regular course enrollment(s) and participation.

*Advisory: Intended for students with disabilities*  
*Not Degree Applicable*  
*General Education Code: 0*

**DSPS 301 SPECIALIZED LEARNING  
SKILLS DEVELOPMENT**

0 Units

Students are individually evaluated to determine their specific learning disability. Individual learning strategies are developed and students learn to use appropriate accommodations, emphasizing computer hardware and software. Students receive a credit/no credit grade mark.

*Prerequisite: Students must be referred by the  
Learning Disability Specialist*

*Corequisite: DSPS 304*

*Noncredit Course*

*General Education Code: 0*

**DSPS 304 INSTRUCTIONAL SUPPORT LAB**

0 Units

The Instructional Support Lab is a laboratory situation that provides access to a Learning Specialist for students with disabilities. The specialist designs and instructs an individualized program of learning activities to support students who are otherwise enrolled in regular programs. Students receive a credit/no credit grade mark.

*Advisory: Intended for students with disabilities*  
*Noncredit Course*

*General Education Code: 0*

**DSPS 305 COMPUTER ACCESS  
ASSESSMENT**

0 Units

Skills training for personal utilization of selected adapted technology is provided for students with verified disabilities. Students receive a credit/no credit grade mark.

*Advisory: Intended for students with disabilities*  
*Noncredit Course*

*General Education Code: 0*

---



---

**ECE: EARLY CHILDHOOD  
EDUCATION**

---

**ECE 1 INTRODUCTION TO EARLY  
CHILDHOOD PROGRAMS**

3 Units  
Lecture: 3 hours

This course provides an overview of the field of child development/early childhood education, including the historical and philosophical foundations and how those foundations influence current theory and practice. An exploration of the various types of programs for young children and the job potential for students are included. Students are required to visit and report on five different types of programs in the community.

*Prerequisite: ENG 50 or concurrent enrollment*

*Advisory: ENG 51*

*Associate Degree Applicable; CSU*

*General Education Code: 0*

**ECE 10A CHILD GROWTH & DEVELOPMENT**

3 Units  
Lecture: 3 hours

This course studies the developing child with emphasis on the biosocial, cognitive, and psychosocial growth from conception through five years of age. It includes the major theories of development. Observations provide opportunity for integration of theory and practice for typically developing children as well as those with disabilities. It is the basic introductory course for all Early Childhood Education majors, and is required for teacher licensing in private centers; and teacher certification for publicly funded centers.

*Prerequisite: ENG 50 or concurrent enrollment*

*Advisory: ENG 51*

*Associate Degree Applicable; CSU, UC\**

*General Education Code: 0*

**ECE 10B CHILD DEVELOPMENT: SCHOOL  
AGE & ADOLESCENCE (AGES 6-18)**

3 Units  
Lecture: 3 hours

This course studies the developing child with emphasis on the biosocial, cognitive, and psychosocial growth from six years of age through adolescence. Identification of the key concepts, comparison of theoretical perspective, application of empirical generalizations, and analysis of major issues for this age group is of primary concern for this course.

*Prerequisite: ECE 10A*

*Associate Degree Applicable; CSU, UC\**

*General Education Code: 0*

**ECE 12 CHILD, FAMILY & COMMUNITY**

3 Units  
Lecture: 3 hours

This course studies the influence of contemporary family and cultural patterns on young children. Emphasis is placed on establishing effective school-parent relationships through conferences and parent meetings. Community resources and agencies that strengthen families are examined. This course is required by the California State Department of Social Services for teachers and directors of preschool programs.

*Prerequisite: ECE 10A or concurrent enrollment*

*Advisory: ENG 51*

*Associate Degree Applicable; CSU*

*General Education Code: 0*

**ECE 14 EARLY CHILDHOOD PRINCIPLES  
& PRACTICES**

3 Units  
Lecture: 2 hours  
Laboratory: 3 hours

This course explores the basic techniques of working with young children including promoting self-esteem, creativity, self-discipline, development of physical and cognitive skills, and planning appropriate curriculum.

*Prerequisite: ECE 10A, ECE 12, and ECE 42*

*Associate Degree Applicable; CSU*

*General Education Code: 0*

**ECE 15 EARLY CHILDHOOD  
LABORATORY**

2 Units  
Laboratory: 6 hours

Under the supervision of the laboratory teacher or mentor teacher and with the assistance of the Child Development Specialists, students participate in all classroom activities. Students plan developmentally appropriate curriculum that integrates theoretical concepts with classroom practice. Particular attention is given to planning for individual children's needs and interests and presenting concepts within the cultural context of the children in the environment. Students assess own professional competence and progress toward their own goals. Students also write resumes and develop interview skills, while developing a plan for future employment and growth.

*Prerequisite: ECE 14*

*Advisory: ENG 1A*

*Associate Degree Applicable; CSU*

*General Education Code: 0*

**ECE 16 PARENTING THE CHILD UNDER 6**

1 Unit

Lecture: 1 hour

This course explores parent-child interaction patterns. Students examine age-appropriate behaviors, problem behaviors, observation and communication strategies. Special attention is given to family structures, cultural backgrounds, and parenting children with disabilities.

*Associate Degree Applicable**General Education Code: 0***ECE 19 CHILDREN'S LANGUAGE AND LITERATURE**

3 Units

Lecture: 3 hours

This course explores ways children develop language and emerging literacy skills as well as methods of fostering literacy development in young children through all areas of the curriculum. Special emphasis is given to children who develop two or more languages in the early years and methods of enhancing the home language while building English competency. It includes the study of children's literature, standards for evaluating books and computer software, techniques of story telling and puppetry.

*Prerequisite: ECE 10A**Associate Degree Applicable; CSU**General Education Code: 0***ECE 20 INFANT/TODDLER GROWTH AND DEVELOPMENT**

3 Units

Lecture: 3 hours

This course studies the process of human development from conception through age two as determined by heredity, society and human interaction with implication for child guidance. Prenatal development and the birth process are emphasized. Observation of a neonate, infant and toddler are required.

*Prerequisite: ECE 10A**Advisory: ENG 51**Associate Degree Applicable; CSU**General Education Code: 0***ECE 21 INFANT/TODDLER ENVIRONMENTS**

3 Units

Lecture: 2 hours

Laboratory: 3 hours

This course prepares students to develop and implement an infant and/or toddler curriculum including design of a developmentally appropriate learning environment. Licensing requirements and teacher competency necessary for working with infants and toddlers are

explored. Students complete three hours per week lab in the infant-toddlers classroom or Infant Circle program at the Child Development Center in which they plan and implement appropriate, culturally and linguistically competent and inclusive lessons.

*Prerequisite: ECE 20**Advisory: ENG 51**Associate Degree Applicable; CSU**General Education Code: 0***ECE 23 THE MENTOR TEACHER/ ADULT SUPERVISION**

2 Units

Lecture: 2 hours

Methods and principles of supervising adults who are student teachers, assistants or volunteers in early childhood classrooms. Emphasis is on the role of experienced classroom teachers who function as mentors to new teachers while simultaneously addressing the needs of children, parents and other staff.

*Prerequisite: ECE 14**Associate Degree Applicable; CSU**General Education Code: 0***ECE 24 ADMINISTRATION OF PROGRAMS FOR YOUNG CHILDREN**

3 Units

Lecture: 3 hours

This course examines the requirements for the administration of programs for young children including private and publicly funded preschool programs, emphasizing business procedures. It is required by the State Department of Social Services for directors of private preschools and child care programs.

*Prerequisite: ECE 10A, completion of 9 units in ECE**Advisory: ENG 1A**Associate Degree Applicable; CSU**General Education Code: 0***ECE 25 ADVANCED ADMINISTRATION OF PROGRAMS FOR YOUNG CHILDREN**

3 Units

Lecture: 3 hours

This course provides an advanced level of administrative and managerial knowledge needed to operate a child care center as a successful business. Emphasis is on personnel management procedures, working collaboratively with parents, personal growth and advancement, and self-assessment.

*Prerequisite: ECE 24, completion of 12 units in ECE**Associate Degree Applicable; CSU**General Education Code: 0*

**ECE 26 MUSIC & MOVEMENT  
ACTIVITIES FOR THE SCHOOL  
AGE CHILD**

2 Units

Lecture: 2 hours

This course explores the importance and meaning of music and movement for the school age child. It emphasizes listening skills, singing, movement education, creating instruments, and playing the autoharp.

*Associate Degree Applicable*  
*General Education Code: 0*

**ECE 30 EARLY CHILDHOOD  
CURRICULUM DESIGN &  
IMPLEMENTATION**

3 Units

Lecture: 3 hours

This course is a study of curriculum development for early childhood programs. It includes the relationship of child development principles to curriculum design and organization. Daily routine, room arrangement, and the development of social, emotional, physical, aesthetic and cognitive skills are emphasized. Curriculum planning for individual differences is emphasized.

*Prerequisite: ECE 42*

*Advisory: ENG 51*

*Associate Degree Applicable; CSU*  
*General Education Code: 0*

**ECE 32 CHILD ABUSE AND NEGLECT**

1 Unit

Lecture: 1 hour

This course examines physical abuse and neglect, emotional abuse and neglect, and sexual abuse of children. Also included is the consequences of stress and trauma on children. Emphasis is on how the classroom teacher, foster parents, and members of the general public can foster positive mental health and prevent, detect and intervene in cases of child abuse.

*Advisory: ENG 50*

*Associate Degree Applicable; CSU*  
*General Education Code: 0*

**ECE 33 SURVEY OF SPECIAL  
EDUCATION**

3 Units

Lecture: 3 hours

This course provides an introduction to special education in the public schools with an emphasis on inclusion in early childhood education. Legal aspects, assessment, placement and the disabilities served in public schools and child care setting are examined.

The role of childcare professionals and paraprofessionals in serving children with disabilities is emphasized. Strategies to include children with special needs in full inclusion settings are stressed.

*Prerequisite: ECE 10A*

*Associate Degree Applicable; CSU*  
*General Education Code: 0*

**ECE 35 ISSUES IN SPECIAL EDUCATION**

3 Units

Lecture: 3 hours

This course prepares students to become teachers in Inclusive Programs. The focus of the course is on implementing inclusive Early Childhood Programs for children with learning disabilities, developmental disabilities, physical challenges, and problem behaviors. Students learn how to facilitate curriculum as well as how the learning environment dictates children's learning and behavior.

*Prerequisite: ECE 33*

*Associate Degree Applicable, CSU*  
*General Education Code: 0*

**ECE 35A UNDERSTANDING THE  
EMOTIONALLY HANDICAPPED  
CHILD**

1 Unit

Lecture: 1 hour

This course studies specific characteristics of children suffering from emotional disabilities as a result of cultural, environmental factors or organic causes. The psycho-education treatment and curriculum consideration is analyzed.

*Associate Degree Applicable*  
*General Education Code: 0*

**ECE 36 MUSIC FOR YOUNG CHILDREN  
(formerly ECE 40C)**

3 Units

Lecture: 3 hours

This course emphasizes the development of curriculum ideas for using music to develop listening ability, movements, rhythm dancing, singing, identifications of instruments and pitch. Teaching techniques and materials appropriate to the growth and development of young children are explored.

*Prerequisite: ECE 10A or concurrent enrollment*

*Associate Degree Applicable; CSU*  
*General Education Code: 0*

**ECE 38 SCIENCE & NUMBER CONCEPTS FOR YOUNG CHILDREN (formerly ECE 40D)**

3 Units

Lecture: 3 hours

This course explores the development of curriculum ideas for teaching about the environment and conservation of natural resources to young children. It includes the sequence of mathematical concepts appropriate to different stages of development.

*Prerequisite: ECE 10A or concurrent enrollment*  
*Associate Degree Applicable; CSU*  
*General Education Code: 0*

**ECE 40 CREATIVITY IN YOUNG CHILDREN (formerly ECE 40A)**

3 Units

Lecture: 3 hours

This course examines materials and techniques in teaching creative activities and movement to young children. Developing creativity and self confidence is emphasized. Various sensory modalities are explored as a sensory-motor environment is developed for the young child.

*Prerequisite: ECE 10A or concurrent enrollment*  
*Associate Degree Applicable; CSU*  
*General Education Code: 0*

**ECE 42 PLAY, SOCIALIZATION AND DISCIPLINE**

3 Units

Lecture: 2 hours

Laboratory: 3 hours

This course explores the applications of developmental theory for designing early childhood settings, for understanding and guiding child behavior, and for communicating and interacting with young children. Included is a discussion of behavior problems and methods of fostering self-discipline in children, and play as a basis for social skill development in young children. Components of an appropriate curriculum are emphasized.

*Prerequisite: ECE 10A or concurrent enrollment*  
*Associate Degree Applicable; CSU*  
*General Education Code: 0*

**ECE 43A,B PARENT EDUCATION AND PARTICIPATION**

1½ Units

Lecture: 1 hour

Laboratory: 1½ hours

These courses are designed to provide parents with the opportunity to learn and practice positive child rearing strategies in a laboratory setting with their own children.

Class participants are encouraged to bring their children, ages 1-6, with them to class. ECE 43A emphasizes physical and cognitive development of young children along with discipline strategies that encourage responsible behavior. ECE 43B emphasizes social and emotional development of young children and strategies that support effective communication.

*Associate Degree Applicable*  
*General Education Code: 0*

**ECE 44 CHILD HEALTH, SAFETY AND NUTRITION**

3 Units

Lecture: 3 hours

This course provides information on the physical and mental health of children in an early childhood educational setting. The course includes evaluation of children's health and the referral process to local resources. Safety concerns for young children in preschool settings are addressed. Nutrition of young children is explored including methods of planning and teaching basic concepts to children. Also included is information on safety standards, sanitation principles and procedures to reduce the spread of disease.

*Prerequisite: ECE 10A*  
*Advisory: ENG 51*  
*Associate Degree Applicable; CSU*  
*General Education Code: 0*

**ECE 45A LICENSED FAMILY CHILD CARE I**

1 Unit

Lecture: 1 hour

This course prepares students to integrate basic principles of child development in establishing a quality child care program within a family home environment. How to set up a recordkeeping system and files for each child will be emphasized. Information about good health and nutrition practices and adult CPR certification is included.

*Associate Degree Applicable*  
*General Education Code: 0*

**ECE 45B LICENSED FAMILY CHILD CARE II**

1 Unit

Lecture: 1 hour

This course prepares students to integrate basic principles of child development in establishing a quality child care program within a family home environment. Understanding of the strengths and limitations of 0 to 6 year old children is emphasized along with requirements for age-appropriate curriculum. Fire safety procedures, earthquake preparedness and infant/child CPR will be included.

*Associate Degree Applicable*  
*General Education Code: 0*

**ECON: ECONOMICS**

**ECON 1 PRINCIPLES OF MACROECONOMICS  
(CAN ECON 2)**

3 Units  
Lecture: 3 hours

This course is an introduction to economic theory and analysis with an emphasis on basic economic concepts, national income determination and fluctuations, unemployment, inflation, economic growth, the role of money and banking and monetary theory, and the economic role of government. Current economic issues are also discussed in the context of a global economy.

*Prerequisite: ENG 50 and MATH 57*  
*Associate Degree Applicable; CSU, UC*  
*General Education Code: 1, 2, 3*

**ECON 2 PRINCIPLES OF MICROECONOMICS  
(CAN ECON 4)**

3 Units  
Lecture: 3 hours

This course is an introduction to economic theory and analysis with an emphasis on the features of a market economy, role and behavior of consumers, businesses, owners of resources, government and the international sector. Efficiencies and deficiencies of a market system are explored and the role of government intervention is discussed.

*Prerequisite: ENG 50 and MATH 57*  
*Associate Degree Applicable; CSU, UC*  
*General Education Code: 1, 2, 3*

**ECON 11 INTERNATIONAL ECONOMIC  
RELATIONS**

3 Units  
Lecture: 3 hours

The course is the study of international trade, investment, technology transfer, and the international flow of labor. Students will become familiar with the principles of international economic relations and its complexities through class lectures, review of current literature, and class discussions.

*Recommended: ECON 1*  
*Associate Degree Applicable; CSU, UC*  
*General Education Code: 1, 2, 3*

**ECON 12 UNDERSTANDING ECONOMIC  
PRINCIPLES & APPLICATIONS**

3 Units  
Lecture: 3 hours

This course provides students with an introductory knowledge of fundamental economic principles and

issues. It prepares students to make critical evaluation of economic issues and policies and make more informed decisions as voters. It teaches students how to apply economic principle and analysis to their own economic and financial decisions such as setting career and financial goals and managing their personal finances. It prepares students for taking principles of macro and micro economics. Students may choose the credit/no credit grading option.

*Associate Degree Applicable; CSU*  
*General Education Code: 1, 2*

**EMT: EMERGENCY MEDICAL  
TECHNOLOGY**

**EMT 84 EMERGENCY MED TECH I**

6 Units  
Lecture: 4 hours  
Laboratory: 6 hours

This course prepares students for EMT I certification. Students study and practice the fundamental principles and skills required to provide care to patients experiencing trauma and emergency medical conditions. This course is approved by Riverside County EMS and meets all Title 22 regulations. The course includes theory instruction, skills practice, and supervised field and clinical time in selected prehospital sites.

*Prerequisite: ENG 50 or equivalent*  
*Associate Degree Applicable*  
*General Education Code: 0*

**EMT 85 EMT REFRESHER COURSE**

2 Units  
Lecture: 2 hours

This refresher course for EMT I personnel meets or exceeds the requirements specified in the California Code of Regulations, Title 22, Chapter 5, Section 9. The re-certification shall be available for those whose EMT cards have not expired for more than one (1) year. The course contains information on new EMT techniques and procedures, refresher for cardiopulmonary resuscitation, and a review of current local protocols. Both a written and skills competency examinations are required for course completion. This course may be taken for a total of four times.

*Prerequisite: EMT 84 or EMT I certification*  
*Not Degree Applicable*  
*General Education Code: 0*

**ENG: ENGLISH****ENG 1A COMPOSITION  
(CAN ENGL 2; SEQ A)**

4 Units  
Lecture: 4 hours

This course introduces students to the demands of writing in the academic setting. Students learn the basics of critical thinking and research techniques as they apply to the writing process. Students then learn to apply the writing process in composing essays in response to their analysis of prose and poetry.

*Prerequisite:* ENG 51  
*Associate Degree Applicable; CSU, UC*  
*General Education Code: 1, 2, 3*

**ENG 1B COMPOSITION & LITERATURE  
(CAN ENGL 4; SEQ A)**

3 Units  
Lecture: 3 hours

This course introduces students to the genres of imaginative literature---prose fiction, poetry, and drama---with special emphasis on the interrelationships between form and theme. Students write critical essays about the literature.

*Prerequisite:* ENG 1A  
*Associate Degree Applicable; CSU, UC*  
*General Education Code: 1, 2, 3*

**ENG 1C CRITICAL THINKING AND  
COMPOSITION**

3 Units  
Lecture: 3 hours

This course increases proficiency in critical thinking, reading, and writing skills beyond the level achieved in English 1A. The focus is on critical thinking techniques and close textual analysis of mainly non-fiction prose, enabling students to develop skills in advanced argumentative writing.

*Associate Degree Applicable; CSU, UC*  
*General Education Code: 1, 2*

**ENG 5A CREATIVE WRITING  
(CAN ENGL 6)**

3 Units  
Lecture: 3 hours

This course introduces students to the perceptions, skills and techniques of all forms of creative writing, with primary emphasis on fiction and poetry.

*Prerequisite:* ENG 1A  
*Associate Degree Applicable; CSU, UC\**  
*General Education Code: 0*

**ENG 5B ADVANCED CREATIVE WRITING**

3 Units  
Lecture: 3 hours

This is an advanced course designed to enable students to refine their creative writing skills in their chosen genre.

*Prerequisite:* ENG 5A  
*Associate Degree Applicable; CSU, UC\**  
*General Education Code: 0*

**ENG 10A AMERICAN LITERATURE I  
(CAN ENGL 14)**

3 Units  
Lecture: 3 hours

This course presents a survey of American literature, both formal and informal, extending from the period preceding Columbus' voyages through the time of the Civil War. Selections include writings that reflect the rich and diverse cultural backgrounds that make up America's unique and complex heritage.

*Prerequisite:* ENG 1A  
*Advisory:* ENG 1B  
*Associate Degree Applicable; CSU, UC*  
*General Education Code: 1, 2, 3*

**ENG 10B AMERICAN LITERATURE II**

3 Units  
Lecture: 3 hours

This course presents a survey of late 19th and 20th Century American literature. Selections include writings of traditional and non-traditional American authors that reflect the rich and diverse cultural backgrounds that make up America's unique and complex heritage.

*Prerequisite:* ENG 1A  
*Advisory:* ENG 1B  
*Associate Degree Applicable; CSU, UC*  
*General Education Code: 1, 2, 3*

**ENG 11A SURVEY OF ENGLISH  
LITERATURE TO 18<sup>TH</sup> CENTURY  
(CAN ENGL 8; SEQ B)**

3 Units  
Lecture: 3 hours

This course surveys the major writers and works of English literature of the Old English, Middle-English, the Renaissance, and the Seventeenth and Eighteenth Centuries.

*Prerequisite:* ENG 1A  
*Associate Degree Applicable; CSU, UC*  
*General Education Code: 1, 2, 3*

## Courses of Instruction

**ENG 11B SURVEY OF ENGLISH LITERATURE  
(ROMANTIC-MODERN)  
(CAN ENGL 10; SEQ B)**

3 Units  
Lecture: 3 hours

This course surveys the major writers and works of English literature of the Romantic, Victorian, Edwardian, and Modern Periods.

*Prerequisite: ENG 1A*  
*Associate Degree Applicable; CSU, UC*  
*General Education Code: 1, 2, 3*

**ENG 12A WORLD LITERATURE I**

3 Units  
Lecture: 3 hours

This course presents a survey of the literary works that have influenced world thought from Homer through the Renaissance to 1660. Classics in all genre are studied for their artistic merit and their contributions to modern life.

*Prerequisite: ENG 1A*  
*Associate Degree Applicable; CSU, UC*  
*General Education Code: 1, 2, 3*

**ENG 12B WORLD LITERATURE II**

3 Units  
Lecture: 3 hours

This course surveys works which have influenced world thought from 1660 to the present. Selections reflect the rich and diverse cultural backgrounds of world literature. This course may be taken independently from World Literature I, ENG 12A.

*Prerequisite: ENG 1A*  
*Associate Degree Applicable; CSU, UC*  
*General Education Code: 1, 2, 3*

**ENG 14 SHAKESPEARE**

3 Units  
Lecture: 3 hours

This course is a study of selected histories, comedies, and tragedies of William Shakespeare.

*Prerequisite: ENG 1A*  
*Associate Degree Applicable; CSU, UC*  
*General Education Code: 1, 2, 3*

**ENG 15 THE SHORT STORY**

3 Units  
Lecture: 3 hours

This course introduces the student to the techniques and development of fiction by the discussion and criticism of short stories from countries throughout the world.

*Prerequisite: ENG 1A*  
*Advisory: ENG 1B*  
*Associate Degree Applicable; CSU, UC*  
*General Education Code: 1, 2, 3*

**ENG 16 LITERATURE OF THE DESERT**

3 Units  
Lecture: 3 hours

This course surveys non-fiction, fiction, and poetry written about the desert, inspired by the desert, and by authors living in the desert, with emphasis on the desert literature of the southwestern United States. The course includes an introduction to the desert environment, and appeals to the individual student's relation to the desert. Field trips may be required.

*Prerequisite: ENG 1A*  
*Associate Degree Applicable; CSU, UC*  
*General Education Code: 1, 2, 3*

**ENG 17 WOMEN IN LITERATURE**

3 Units  
Lecture: 3 hours

This course presents a survey of literature written by and about women in the American, European, Asian, and Latin American traditions. Students examine archetypes and stereotypes of women as they are challenged in the literature.

*Prerequisite: ENG 1A*  
*Advisory: ENG 1B*  
*Associate Degree Applicable; CSU, UC*  
*General Education Code: 1, 2, 3*

**ENG 18 INTRODUCTION TO POETRY**

3 Units  
Lecture: 3 hours

This course introduces the student to the techniques and development of poetry through the discussion and criticism of poetry in its historical context. Students are encouraged to compose own poems based on forms studied in the course.

*Prerequisite: ENG 1A*  
*Associate Degree Applicable; CSU, UC*  
*General Education Code: 1, 2, 3*

**ENG 21 INTRODUCTION TO LATIN  
AMERICAN/CHICANO  
LITERATURE**

3 Units  
Lecture: 3 hours

This course is a survey of literary analysis of folk, traditional, and contemporary Latin American/Chicano literature with critical analysis of representative works in all literary genre: the essay, the short story, the novel, poetry, and drama.

*Prerequisite: ENG 1A*  
*Associate Degree Applicable; CSU, UC*  
*General Education Code: 1, 2, 3*



**ENG 22 INTRODUCTION TO AFRICAN AMERICAN LITERATURE**

3 Units  
Lecture: 3 hours

This course provides an introduction to folk, traditional and contemporary African American literature with critical analysis of representative works in all literary genre: the essay, the short story, the novel, poetry and drama.

*Associate Degree Applicable; CSU, UC*  
*General Education Code: 1, 2, 3*

**ENG 23 INTRODUCTION TO AUTOBIOGRAPHY**

3 Units  
Lecture: 3 hours

This course introduces students to the different forms and theories of autobiography and personal narrative. It also provides the opportunity for them to begin to write their own life stories. Students read and analyze different examples of the genre, such as memoirs, diaries, and journals, as well as book-length autobiographies. The course fulfills an English elective for the English Composition major.

*Prerequisite: ENG 1A*  
*Associate Degree Applicable; CSU*  
*General Education Code: 1*

**ENG 25 INTRODUCTION TO THE NOVEL**

3 Units  
Lecture: 3 hours

This course introduces students to the techniques and development of fiction by the discussion and criticism of novels from countries throughout the world.

*Prerequisite: ENG 1A*  
*Advisory: ENG 1B*  
*Associate Degree Applicable; CSU, UC*  
*General Education Code: 1, 2, 3*

**ENG 31 THE BIBLE AS LITERATURE: THE OLD TESTAMENT**

3 Units  
Lecture: 3 hours

This course provides a survey of the Old Testament of the Bible from a literary and philosophical point of view, with attention also paid to other ancient Near Eastern texts, and to the Jewish Apocrypha. The course introduces the great characters and events in the context of the developmental nature of this literature.

*Associate Degree Applicable; CSU, UC*  
*General Education Code: 1, 2, 3*

**ENG 32 THE BIBLE AS LITERATURE: THE NEW TESTAMENT**

3 Units  
Lecture: 3 hours

This course provides a survey of the New Testament of the Bible from a literary and philosophical point of view, with attention also paid to the Dead Sea Scrolls material and early Christian writings related to the New Testament. The question of the Historical Jesus and the formation of early Christianity is emphasized.

*Associate Degree Applicable; CSU, UC*  
*General Education Code: 1, 2, 3*

**ENG 35 MYTH AND LEGEND**

3 Units  
Lecture: 3 hours

This course provides an introduction to the mythological and legendary literature from various world cultures, with special reference to Judeo-Christian, Oriental, Native American, Northern European, and classical Greek and Roman mythologies.

*Prerequisite: ENG 1A*  
*Associate Degree Applicable; CSU, UC*  
*General Education Code: 1, 2, 3*

**ENG 41 TECHNICAL AND PROFESSIONAL WRITING**

3 Units  
Lecture: 3 hours

This course teaches students to write effectively within the business environment. Specifically, they study common types of business or office written communication and techniques for producing standard professional final copy. Students also learn to write business letters, status reports, grant proposals, memos, researched formal reports and manuals.

*Prerequisite: ENG 51*  
*Associate Degree Applicable; CSU*  
*General Education Code: 1*

**ENG 50 BASIC WRITING SKILLS**

3 Units  
Lecture: 3 hours  
Laboratory: 2 hours

This course provides extensive study of basic language skills in preparation for higher level writing courses. Students write paragraphs and short essays and develop an awareness of correct grammar, usage and mechanical skills. Students may choose the credit/no credit grading option.

*Not Degree Applicable*  
*General Education Code: 0*

**ENG 51 INTRODUCTION TO EXPOSITORY WRITING**

3 Units

Lecture: 3 hours

This course helps students improve their skills in expository writing, including a review of grammar and sentence skills to prepare them for college level courses. Students may choose the credit/no credit grading option.

*Prerequisite: ENG 50**Not Degree Applicable**General Education Code: 0***ENG 55 FUNDAMENTALS OF GRAMMAR**

3 Units

Lecture: 3 hours

This course is designed to provide students with intensive study and application of the fundamentals of English grammar and structure in preparation for further collegiate level writing courses. Concurrent enrollment in or completion of ENG 50 is recommended. Students may choose the credit/no credit grading option.

*Advisory: ENG 50**Not Degree Applicable**General Education Code: 0***ENG 97A-D WRITING CENTER**

½ Unit

Laboratory: 1½ hours

**ENG 98A-D WRITING CENTER**

1 Unit

Laboratory: 3 hours

**ENG 99A-D WRITING CENTER**

2 Units

Laboratory: 6 hours

Writing Center Laboratory is an open entry/open exit environment designed to provide opportunities for students in all segments of the college community to develop their writing skills. Emphasis is on the one-to-one tutorial approach, computer-assisted instruction, word composing/processing and audio-visual. Students receive a credit/no credit grade mark.

*Corequisite: Any English course except ENG 50**Not Degree Applicable**General Education Code: 0***ESL: ENGLISH AS A SECOND LANGUAGE****ESL 50A TRANSITIONAL BASIC ESL WRITING**

3 Units

Lecture: 3 hours

This course provides extensive study of basic writing skills in preparation for higher level writing courses. Primary emphasis is placed on basic sentence and paragraph skills. Students are encouraged to take ESL 55A, Transitional Basic ESL Grammar, at the same time. Students may choose the credit/no credit grading option.

*Prerequisite: DE 384E or equivalent**Corequisite: ESL 55A, RESL 50**Not Degree Applicable**General Education Code: 0***ESL 50B BASIC ESL WRITING**

4 Units

Lecture: 3 hours

Laboratory: 3 hours

This course provides extensive study of precollegiate writing skills in preparation for higher level writing courses. Primary emphasis is on the application of basic composition strategies such as the control over organization, content, and style. Students may choose the credit/no credit grading option.

*Prerequisite: ESL 50A**Corequisite: ESL 55B and RDG 50**Not Degree Applicable**General Education Code: 0***ESL 51 EXPOSITORY ESL WRITING**

4 Units

Lecture: 4 hours

This non-transferable course is designed for English as a Second Language students who need further training and practice in expository writing and conventional language skills in preparation for higher level writing courses. Emphasis is on writing of full length essays and research techniques. Students may choose the credit/no credit grading option.

*Prerequisite: ESL 50B**Corequisite: ESL 60**Not Degree Applicable**General Education Code: 0*

**ESL 55A TRANSITIONAL BASIC  
ESL GRAMMAR**

3 Units

Lecture: 3 hours

This course focuses on the fundamentals of English grammar with an emphasis on problems encountered by non-native speakers of English. Students may choose the credit/no credit grading option.

*Prerequisite:* DE 382E

*Advisory:* ESL 50A, RESL 50

*Not Degree Applicable*

*General Education Code:* 0

**ESL 55B BASIC ESL GRAMMAR**

3 Units

Lecture: 3 hours

This course provides intensive study and the fundamentals of English grammar and structure in preparation for college level writing courses. Students may choose the credit/no credit grading option.

*Prerequisite:* ESL 55A

*Not Degree Applicable*

*General Education Code:* 0

**ESL 57A BASIC ESL SPEAKING SKILLS**

3 Units

Lecture: 3 hours

This course is recommended for non-native speakers of English or bilingual students who wish to improve their spoken English. Students learn standard American speech by practicing pronunciation, intonation, and other oral skills. Emphasis is placed on oral production through practice of speaking exercises in class. Students may choose the credit/no credit grading option.

*Not Degree Applicable*

*General Education Code:* 0

**ESL 57B ADVANCED ESL SPEAKING SKILLS**

3 Units

Lecture: 3 hours

This course is a continuation of ESL 57A. Students focus on sentence stress and other advanced phonetic skills necessary for improved fluency in standard American speech. Students engage in various types of oral production activities, including outlining and delivering oral presentations and interviewing in order to develop a personal style of communication. Students also engage in activities to improve listening and note-taking skills. Students may choose the credit/no credit grading option.

*Advisory:* ESL 57A

*Not Degree Applicable*

*General Education Code:* 0

**ESL 60 ADVANCED ESL GRAMMAR**

3 Units

Lecture: 3 hours

This course is the most advanced level of grammar courses offered in the Credit-ESL Program. Emphasis is placed on the application of complex grammatical structures in the writing process. Students may choose the credit/no credit grading option.

*Prerequisite:* ESL 55B

*Advisory:* ESL 51

*Not Degree Applicable*

*General Education Code:* 0

**ESL 97A-D ESL LABORATORY**

½ Unit

Laboratory: 1½ hours

**ESL 98A-D ESL LABORATORY**

1 Unit

Laboratory: 3 hours

**ESL 99A-D ESL LABORATORY**

2 Units

Laboratory: 6 hours

This is an open entry/open exit environment designed to provide opportunities for students in all segments of the college community to develop their writing skills. Emphasis is on the one-to-one tutorial approach, computer-assisted instruction, word composing/processing and audio-visual. Students receive a credit/no credit grade mark.

*Corequisite:* Enrollment in a credit ESL course

*Not Degree Applicable*

*General Education Code:* 0

**FIRE: FIRE TECHNOLOGY**

**FIRE 1 FIRE PROTECTION ORGANIZATIONS**

3 Units  
Lecture: 3 hours

This course surveys career opportunities in California Fire and Emergency Management Services and related fields; explores the history of fire protection; fire loss analysis, reviews public, quasi-public and private fire protection services; reviews specific fire protection functions; introduces fire chemistry and physics. This course is designated as Fire 1 by the California State Board of Fire Services and the State Fire Marshal and is part of the designated core curriculum.

*Advisory: ENG 50 or equivalent  
Associate Degree Applicable; CSU  
General Education Code: 0*

**FIRE 2 FIRE PREVENTION**

3 Units  
Lecture: 3 hours

This course provides the fundamental organization and function of fire prevention; inspections; surveying and mapping procedures; recognition of fire and life hazards; engineering a solution of a fire hazard; enforcing solutions to a fire hazard; public relations as effected by fire prevention. This course is designated Fire 2 by the California State Board of Fire Services and the State Fire Marshal and is part of the designated core curriculum.

*Advisory: ENG 50 or equivalent  
Associate Degree Applicable; CSU  
General Education Code: 0*

**FIRE 3 FIRE PROTECTION EQUIPMENT AND SYSTEMS**

3 Units  
Lecture: 3 hours

This course provides information relating to the features of design and operation of fire detection and alarm systems, heat and smoke control systems, special protection and sprinkler systems, water supply for fire protection, and portable fire extinguishing equipment; protection systems for special hazards; sprinkler systems and fire detection and alarm systems. This course is designated Fire 3 by the California State Board of Fire Services and the State Fire Marshal and is part of the designated core curriculum.

*Advisory: ENG 50 or equivalent  
Associate Degree Applicable; CSU  
General Education Code: 0*

**FIRE 4 BUILDING CONSTRUCTION FOR FIRE PROTECTION**

3 Units  
Lecture: 3 hours

This course provides the fundamentals of building design and construction with emphasis on fire protection features including: building equipment facilities, fire resistant materials and high rise.

*Advisory: ENG 50 or equivalent  
Associate Degree Applicable; CSU  
General Education Code: 0*

**FIRE 5 FIRE BEHAVIOR & COMBUSTION**

3 Units  
Lecture: 3 hours

This course explores and analyzes the fundamentals and specific principles of fire behavior, combustible materials, extinguishing agents, hazardous and toxic material, forms of energy and fire prevention/suppression techniques. This course is designated Fire 5 by the California State Board of Fire Services and the State Fire Marshal and is part of the designated core curriculum.

*Advisory: ENG 50 or equivalent  
Associate Degree Applicable; CSU  
General Education Code: 0*

**FIRE 6 HAZARDOUS MATERIALS/ICS**

3 Units  
Lecture: 3 hours

This course introduces the student to the world of hazardous chemicals, including their physical properties, uses in industry, and characteristics when involved in spills, fires and accidents. Basic information is covered regarding emergency procedures, legal requirements, compliance to regulations, health effects and treatment, and fire department protocols and responsibilities. This course is designated F6 by the State Board of Fire Services and California State Fire Marshal.

*Advisory: ENG 50 or equivalent  
Associate Degree Applicable; CSU  
General Education Code: 0*

**FIRE 62 RESCUE PRACTICES**

3 Units  
Lecture: 3 hours

This course covers the fire company role in life saving, development and organization of rescue companies, rescue equipment, training for rescue service, and rescue practices and procedures.

*Associate Degree Applicable; CSU  
General Education Code: 0*

**FIRE 70 CONFINED SPACE-AWARENESS**

½ Unit

Lecture: ½ hour

This course provides instruction in identifying permit and non-permit required confined spaces, hazards associated with confined spaces, state regulations, communications, and equipment requirements. This course does not qualify participants to enter confined spaces. This course is approved by the California State Fire Marshal and California Fire Service Training and Education System (CFSTES).

*Associate Degree Applicable*

*General Education Code: 0*

**FIRE 71 CONFINED SPACE-OPERATIONAL**

1½ Units

Lecture: 1 hour

Laboratory: 1½ hours

This course presents a review of confined space rescue definitions and operating restrictions and principles, then moves the student through a series of drills and scenarios for practical application of the skills and techniques presented. This course is approved by the California State Fire Marshal and California Fire Service Training and Education System (CFSTES). A minimum of 40 hours is required.

*Prerequisite: FIRE 70*

*Associate Degree Applicable*

*General Education Code: 0*

**FIRE 72 TRENCH RESCUE**

½ Unit

Lecture: 0.2 hour

Laboratory: 0.9 hour

This course is designed to train fire service personnel in hands-on application of the techniques necessary to safely complete a rescue from an excavation or trenching cave-in. Topics include critical considerations while responding to trenching emergencies, evaluation of cave-in scenes, basic life support procedures and temporary protection for victims, specialized tool usage, shoring techniques, and below grade rescue safety. This course is approved by the California State Fire Marshal and California Fire Service Training and Education System (CFSTES).

*Advisory: Regular or volunteer fire fighter*

*Associate Degree Applicable*

*General Education Code: 0*

**FIRE 73 AUTOMOBILE EXTRICATION**

½ Unit

Lecture: 0.2 hour

Laboratory: 0.9 hour

This course focuses on rescue fire operations techniques requiring vehicle extrication equipment. This course includes team organization; rescue and safety considerations; use of hand tools; use of hydraulic tools; use of pneumatic tools; use of wood cribbing and air bags; vehicle and victim stabilization techniques; and scene management. This course is approved by the California State Fire Marshal and California Fire Service Training and Education System (CFSTES).

*Associate Degree Applicable*

*General Education Code: 0*

**FIRE 81 DRIVER OPERATOR I**

2 Units

Lecture: 2 hours

This course reviews vehicle laws and driver responsibilities and provides information on emergency response procedures, apparatus and equipment maintenance procedures, and the maneuvering of fire apparatus through controlled driving exercises and in normal traffic conditions. This is a California State Fire Marshal Office approved course.

*Associate Degree Applicable; CSU*

*General Education Code: 0*

**FIRE 89 FIRE PREVENTION 1A**

2 Units

Lecture: 2 hours

This course studies specific fire protection practices recommended by the California State Fire Marshal's office. Topics studied will include the Fire Marshal's regulations as they pertain to compressed and liquefied gases, toxic materials, radioactive substances, explosives, building materials, codes, and the general prevention of private home and public building fires.

*Associate Degree Applicable; CSU*

*General Education Code: 0*

**FIRE 90 FIRE PREVENTION 1B**

2 Units

Lecture: 2 hours

This course focuses on the codes, ordinances and statutes that pertain to fire prevention practices in California. Some topics of discussion include: building construction and occupancy, evacuation procedures, inspection reports, and processing plans. This is a California State Fire Marshal Office approved course.

*Associate Degree Applicable; CSU*

*General Education Code: 0*

Courses of Instruction

**FIRE 91 FIRE COMMAND 1A**

2 Units

Lecture: 2 hours

This course provides instruction and simulation time to the participants pertaining to the initial decision and action processes at a working fire. It includes areas of discussion on the fire officer, fire behavior, fire ground resources, operations and management. This is a California State Fire Marshal Office approved course.

*Prerequisite: ENG 50 or equivalent*

*Associate Degree Applicable; CSU*

*General Education Code: 0*

**FIRE 92 FIRE MANAGEMENT (Supervision)**

2 Units

Lecture: 2 hours

This course prepares first line fire supervisors with the concepts, processes and techniques of organizational management. It is designed to prepare or enhance first line supervisors' abilities to supervise subordinates. It introduces key management concepts and practices utilized in the California fire services. Discussions about decision making, time management, leadership styles, personnel evaluations and counseling guidelines are included. This is a California State Fire Marshall and Fire Service Training and Education System approved course.

*Associate Degree Applicable; CSU*

*General Education Code: 0*

**FIRE 95 FIRE COMMAND 1B**

2 Units

Lecture: 2 hours

This course provides instruction in the art of command as related to tactical fire problems. Topics studied will include pre-planning and attack utilizing simulator, chemical and pesticide emergencies, shipping papers, and environmental considerations. This is a California State Fire Marshal Office approved course.

*Associate Degree Applicable; CSU*

*General Education Code: 0*

**FL: FOREIGN LANGUAGE**

**FL 97A-D FOREIGN LANGUAGE LAB**

½ Unit

Laboratory: 1½ hours

**FL 98A-D FOREIGN LANGUAGE LAB**

1.0 Unit

Laboratory: 3.0 hours

Foreign Language Lab is an open entry/open exit environment designed to provide opportunities for students in all segments of the college community to develop foreign language communicative skills in understanding, speaking, reading, and writing. Emphasis is on the one-to-one tutorial as well as the computer-assisted, audiotape and videotape monitoring approaches. Students receive a credit/no credit grade mark.

*Corequisite: Foreign Language course*

*Not Degree Applicable*

*General Education Code: 0*

**FR: FRENCH**

**FR 1 ELEMENTARY FRENCH  
(CAN FREN SEQ A)**

5 Units

Lecture: 5 hours

Laboratory: 1 hour

This course presents the fundamentals of French. Fluency in understanding, speaking, reading, and writing within the context of the French society and French-speaking countries, history, and culture is emphasized. Completion of FR 1A and FR 1B is equivalent to FR 1.

*Associate Degree Applicable; CSU, UC\**

*General Education Code: 1, 2, 3*

**FR 1A ELEMENTARY FRENCH  
(CAN FREN SEQ A)**

3 Units

Lecture: 3 hours

Laboratory: 1 hour

This course presents the fundamentals of French. Fluency in understanding, speaking, reading, and writing within the context of the French society and French-speaking countries, history, and culture is emphasized. Completion of FR 1A and FR 1B is equivalent to FR 1.

*Associate Degree Applicable; CSU, UC\**

*General Education Code: 1, 2, 3*

**FR 1B ELEMENTARY FRENCH  
(CAN FREN SEQ A)**

3 Units  
Lecture: 3 hours  
Laboratory: 1 hour

This course presents the fundamentals of French. Fluency in understanding, speaking, reading, and writing within the context of the French society and French-speaking countries, history, and culture is emphasized. Completion of FR 1A and FR 1B is equivalent to FR 1.

*Prerequisite: FR 1A or equivalent*  
*Associate Degree Applicable; CSU, UC\**  
*General Education Code: 1, 2, 3*

**FR 2 ELEMENTARY FRENCH  
(CAN FREN SEQ A)**

5 Units  
Lecture: 5 hours  
Laboratory: 1 hour

This course continues the development of the skills and essentials of the French language begun in FR 1 or FR 1B. Fluency in understanding, speaking, reading, and writing within the context of the French society, history, and culture is emphasized. Completion of FR 2A and FR 2B is equivalent to FR 2.

*Associate Degree Applicable; CSU, UC\**  
*General Education Code: 1, 2, 3*

**FR 2A ELEMENTARY FRENCH  
(CAN FREN SEQ A)**

3 Units  
Lecture: 3 hours  
Laboratory: 1 hour

This course continues the development of the skills and essentials of the French language begun in FR 1 or FR 1B. Fluency in understanding, speaking, reading, and writing within the context of the French society, history, and culture is emphasized. Completion of FR 2A and FR 2B is equivalent to FR 2.

*Associate Degree Applicable; CSU, UC\**  
*General Education Code: 1, 2, 3*

**FR 2B ELEMENTARY FRENCH  
(CAN FREN SEQ A)**

3 Units  
Lecture: 3 hours  
Laboratory: 1 hour

This course continues the development of the skills and essentials of the French language begun in FR 2A. Fluency in understanding, speaking, reading, and

writing within the context of the French society, history, and culture is emphasized. Completion of FR 2A and FR 2B is equivalent to FR 2.

*Associate Degree Applicable; CSU, UC\**  
*General Education Code: 1, 2, 3*

**FR 3 INTERMEDIATE FRENCH  
(CAN FREN SEQ B)**

4 Units  
Lecture: 4 hours  
Laboratory: 1 hour

This course strengthens the students' communication skills in the spoken and written language. Emphasis is on the customs and culture of France and the francophone world. French literature is introduced.

*Associate Degree Applicable; CSU, UC*  
*General Education Code: 1, 2, 3*

**FR 4 INTERMEDIATE FRENCH  
(CAN FREN SEQ B)**

4 Units  
Lecture: 4 hours  
Laboratory: 1 hour

This course expands the students' ability to communicate in French. Emphasis is on the discussion of socio-cultural selections and literature of the French-speaking world.

*Associate Degree Applicable; CSU, UC*  
*General Education Code: 1, 2, 3*

**FR 8A-D FRENCH CONVERSATION**

3 Units  
Lecture: 3 hours

This series of courses relies on daily contact vocabulary building and practical conversation of everyday topics, current events, social life, and cultural materials. Students may choose the credit/no credit grading option.

*Associate Degree Applicable; CSU, UC\**  
*General Education Code: 1, 2\*\* (\*\*FR 8A, B)*

**FR 40A,B FRENCH CIVILIZATION**

3 Units  
Lecture: 3 hours

This series of courses traces the development of the French language and culture from the beginning to modern times. Courses are conducted in English and need not be taken in sequence.

*Prerequisite: ENG 51*  
*Associate Degree Applicable; CSU, UC*  
*General Education Code: 1, 2, 3*

**G: GEOLOGY**

**G 1 PHYSICAL GEOLOGY  
(CAN GEOL 2)**

4 Units  
Lecture: 3 hours  
Laboratory: 3 hours

This course includes the study of the origin and composition of rocks and minerals; landscape development by water, ice, and wind; earthquakes; the Earth's interior; the nature of mountains and their development; the movement of continental and oceanic plates, and environmental aspects of geology. The laboratory portion includes 16 hours of local field trips and constitutes a practical application of aspects of the above subject areas.

*Prerequisite: ENG 50 and MATH 57*  
*Advisory: ENG 51 and MATH 50*  
*Associate Degree Applicable; CSU, UC\**  
*General Education Code: 1, 2, 3*

**G 4 GEOLOGY LAB**

1 Unit  
Laboratory: 3 hours

This lab constitutes a practical application of aspects of the physical geology/environmental geology subject areas in the classroom, and in approximately 16 hours in the field

*Prerequisite: ENG 51 and MATH 50*  
*Associate Degree Applicable; CSU, UC*  
*General Education Code: 1, 2, 3*

**G 5 ENVIRONMENTAL GEOLOGY**

4 Units  
Lecture: 3 hours  
Laboratory: 3 hours

This course surveys geologic hazards such as flooding, landslides, earthquakes, and volcanic eruptions that effect humanity and studies means by which they may be mitigated. Geologic resources such as groundwater, surface water, and soil are studied to assess supply, conservation practices, and contamination mitigation. Mineral, fossil fuel, and alternate energy resources are examined for potential and for environmental assessment of production and consumption. Land-use planning and environmental impact analysis integrate the foregoing.

The laboratory portion applies, on a practical basis, aspects of the above in the classroom and in approximately 16 hours in the field.

*Note: This course is suggested for students in any major which deals with human interactions with the*

physical environment, such as architecture, engineering, environmental studies, city planning, natural resources, geology, and geography.

*Prerequisite: ENG 50 and MATH 57*  
*Advisory: ENG 51 and MATH 50*  
*Associate Degree Applicable; CSU, UC*  
*General Education Code: 1, 2, 3*

**G 6 GEOLOGY OF CALIFORNIA**

3 Units  
Lecture: 3 hours

This course presents the physical and historical geology of the natural provinces of California. The mineral deposits, stratigraphic and rock units, tectonic structures, fossils, geomorphology, and environmental issues within each province are examined. One or more field trips are conducted.

*Advisory: ENG 51 and MATH 57*  
*Associate Degree Applicable; CSU, UC*  
*General Education Code: 1, 3*

**G 7 INTRODUCTION TO GEOLOGY**

4 Units  
Lecture: 3 hours  
Laboratory: 3 hours

This course is a general survey of the fields of physical and historical geology. It is designed to give a broad general understanding and appreciation of the composition, structure, geologic processes, origin, and development of the Earth and its inhabitants. The laboratory portion provides hands-on experience with minerals, rocks, fossils, topographic maps, geologic maps, and structure sections. One required all-day field trip provides an opportunity to directly experience local physical and historical geology.

*Advisory: ENG 51 and MATH 57*  
*Associate Degree Applicable; CSU, UC\**  
*General Education Code: 1, 2, 3*

**G 8 GEOLOGY OF NATIONAL PARKS AND MONUMENTS**

3 Units  
Lecture: 3 hours

This course provides a survey of the physical and historical geology of National Parks and Monuments, particularly those in the western states, to illustrate the geologic evolution of the regions in which these parks occur. Surface shaping processes such as volcanism, plutonism, deformation, sedimentation, glaciation, and fluvial activity are studied, using slides and other visual materials. Optional field trip(s) may be conducted.

*Advisory: ENG 51 and MATH 57*  
*Associate Degree Applicable; CSU*  
*General Education Code: 1, 2*



**G 10 THE EARTH SCIENCES**

4 Units

Lecture: 3 hours

Laboratory: 3 hours

This course is a general survey of the Earth Sciences of Geology, Oceanography, Meteorology, Climatology, and Astronomy. It is designed to provide a broad general understanding and appreciation of these sciences and to bring into perspective the uniqueness of our planet, the interrelationships of its systems, and the influences of humanity upon these systems. The laboratory portion studies aspects of each area on a practical, applied basis. Field trips emphasize study of local geology.

*Prerequisite:* ENG 50 and MATH 57

*Advisory:* ENG 51 and MATH 50

*Associate Degree Applicable; CSU, UC*

*General Education Code: 1, 2, 3*

**GEOG: GEOGRAPHY****GEOG 1 PHYSICAL GEOGRAPHY  
(CAN GEOG 2)**

3 Units

Lecture: 3 hours

This course examines the major features of the natural environment including land, water, air and life forms. The relationship between humans and their natural environment is emphasized, and map-reading skills are developed.

*Prerequisite:* ENG 50

*Associate Degree Applicable; CSU, UC*

*General Education Code: 1, 2, 3*

**GEOG 1L PHYSICAL GEOGRAPHY  
LABORATORY**

1 Unit

Laboratory: 3 hours

This course introduces the student to the methods and techniques used in the geographic study of the natural environment focusing on the earth's atmosphere, continents, oceans and life forms. Students observe, record, and analyze this information both in class and on field trips in the local environment.

*Corequisite:* GEOG 1 or prior completion

*Associate Degree Applicable; CSU, UC*

*General Education Code: 1, 2, 3*

**GEOG 2 CULTURAL GEOGRAPHY  
(CAN GEOG 4)**

3 Units

Lecture: 3 hours

This course focuses on the distribution of and interrelationships between features of humankind's modern cultural environment. Among the topics discussed are world population, forms of livelihood, territoriality, urbanization, and material culture. Emphasis is also placed on the development of map-reading skills.

*Prerequisite:* ENG 50

*Associate Degree Applicable; CSU, UC*

*General Education Code: 1, 2, 3*

**GEOG 7 REGIONAL GEOGRAPHY**

3 Units

Lecture: 3 hours

This course describes and explains the major cultural characteristics of the earth's diverse geographic regions. Emphasis is placed on the development of regional patterns through time and the processes responsible for the existing patterns. The development of map-reading skills is an essential aspect of this investigation.

*Prerequisite:* ENG 50

*Associate Degree Applicable; CSU, UC*

*General Education Code: 1, 2, 3*

**GEOG 10 GEOGRAPHY OF CALIFORNIA**

3 Units

Lecture: 3 hours

This is a study of the natural and cultural environments of California including its climate, topography, biogeography, economy, urbanization and population diversity. Emphasis is placed on people and the environment, map interpretation and their changes over time. Both topical and regional formats are introduced.

*Advisory:* ENG 50

*Associate Degree Applicable; CSU, UC*

*General Education Code: 2, 3*

**GER: GERMAN****GER 1 ELEMENTARY GERMAN**

5 Units

Lecture: 5 hours

Laboratory: 1 hour

This course presents the fundamentals of German. Fluency in understanding, speaking, reading and writing within the context of the German society, history, and culture is emphasized.

*Associate Degree Applicable; CSU, UC\**

*General Education Code: 1, 2, 3*

**GER 1A ELEMENTARY GERMAN**

3 Units  
Lecture: 3 hours  
Laboratory: 1 hour

This course presents the fundamentals of German. Fluency in understanding, speaking, reading, and writing within the context of the German society, history, and culture is emphasized. Completion of GER 1A and GER 1B is equivalent to GER 1.

*Associate Degree Applicable; CSU, UC\**  
*General Education Code: 1, 2, 3*

**GER 1B ELEMENTARY GERMAN**

3 Units  
Lecture: 3 hours  
Laboratory: 1 hour

This course continues the development of the skills and essentials of the German language begun in GER 1A. Fluency in understanding, speaking, reading, and writing within the context of the German society, history, and culture is emphasized. Completion of GER 1A and GER 1B is equivalent to GER 1.

*Associate Degree Applicable; CSU, UC\**  
*General Education Code: 1, 2, 3*

**GER 2 ELEMENTARY GERMAN**

5 Units  
Lecture: 5 hours  
Laboratory: 1 hour

This course continues the development of the skills and essentials of the German language begun in GER 1 or GER 1B. Fluency in understanding, speaking, reading, and writing within the context of the German society, history, and culture is emphasized.

*Associate Degree Applicable; CSU, UC\**  
*General Education Code: 1, 2, 3*

**GER 2A ELEMENTARY GERMAN**

3 Units  
Lecture: 3 hours  
Laboratory: 1 hour

This course continues the development of the skills and essentials of the German language begun in GER 1 or GER 1B. Fluency in understanding, speaking, reading, and writing within the context of the German society, history, and culture is emphasized. Completion of GER 2A and GER 2B is equivalent to GER 2.

*Associate Degree Applicable; CSU, UC\**  
*General Education Code: 1, 2, 3*

**GER 2B ELEMENTARY GERMAN**

3 Units  
Lecture: 3 hours  
Laboratory: 1 hour

This course continues the development of the skills and essentials of the German language begun in GER 2A. Fluency in understanding, speaking, reading, and writing within the context of the German society, history, and culture is emphasized. Completion of GER 2A and GER 2B is equivalent to GER 2.

*Associate Degree Applicable; CSU, UC\**  
*General Education Code: 1, 2, 3*

**GER 40A,B GERMAN CIVILIZATION**

3 Units  
Lecture: 3 hours

This series of courses offers an introduction to the major currents and characteristics of the German culture as expressed through the centuries in literature, fine arts, philosophy, and the sciences. The courses are conducted in English and need not be taken in sequence.

*Prerequisite: ENG 51*  
*Associate Degree Applicable; CSU, UC*  
*General Education Code: 1, 2, 3*

**GOLF: GOLF**

**GOLF 29 METHODS OF TEACHING GOLF**

2 Units  
Lecture: 1 hour  
Laboratory: 3 hours

This course is the study of the methods used in teaching the game of golf. It includes practical experience in the analysis of the golf swing and the correction of errors.

*Prerequisite: Admission to Golf Management Program*  
*Associate Degree Applicable*  
*General Education Code: 0*

**GOLF 30 SHORT GAME AND PUTTING**

2 Units  
Lecture: 1 hour  
Laboratory: 3 hours

This course is the study of the techniques used to develop an effective short game and putting stroke. It emphasizes basic swing fundamentals and the modern approach to chips, pitches, greenside sand shots and putting.

*Prerequisite: Admission to Golf Management Program*  
*Associate Degree Applicable; CSU*  
*General Education Code: 0*

**GOLF 32 GOLF TEACHING LABORATORY**

2 Units

Lecture: 1 hour

Laboratory: 3 hours

This course is the study and practice of the methods used in teaching the game of golf. It includes learning the techniques and instructional skills necessary to teach golf to individuals and groups. It emphasizes how to adapt golf swing fundamentals to the physical attributes and prior experience of the client (student). It also includes practical application of these methods in a golf practice range environment.

*Prerequisite: Admission to Golf Management Program*

*Associate Degree Applicable; CSU*

*General Education Code: 0*

**GOLF 34 GOLF CLUB DESIGN AND REPAIR**

2 Units

Lecture: 1 hour

Laboratory: 3 hours

This course is the study of the design and manufacture of golf clubs. It includes the study of golf repair theory and practical "hands-on" experience in a golf club repair laboratory.

*Prerequisite: Admission to Golf Management Program*

*Associate Degree Applicable*

*General Education Code: 0*

**GOLF 36 FUNDAMENTALS & RULES OF GOLF**

2 Units

Lecture: 1 hour

Laboratory: 3 hours

This course is the study of the basic fundamentals and rules of the game of golf. It emphasizes the rules of golf and the responsibility of the golf professional to insure compliance with the rules and uphold the integrity of the sport of golf.

*Prerequisite: Admission to Golf Management Program*

*Associate Degree Applicable; CSU, UC\**

*General Education Code: 0*

**HE: HEALTH****HE 1 PERSONAL & COMMUNITY HEALTH**

3 Units

Lecture: 3 hours

This course consists of application of facts and attitudes to the maintenance of optimum health for the individual and society; effects of exercise, fatigue, and diet; emotional and mental well-being; drugs, alcohol, and tobacco; disease etiology and disease prevention; human reproduction and family; and safety in the modern world.

*Prerequisite: ENG 50*

*Associate Degree Applicable; CSU, UC\**

*General Education Code: 1, 2*

**HEC: HOME ECONOMICS/NUTRITION****HEC 13 GENERAL NUTRITION (CAN FCS 2)**

3 Units

Lecture: 3 hours

This course is a study of the chemical composition of foods and their utilization by the body. Practical problems of nutrition and relationship of adequate diet to physical and mental health are covered.

*Prerequisite: ENG 50 or equivalent*

*Associate Degree Applicable; CSU, UC*

*General Education Code: 1, 2*

**HIST: HISTORY****HIST 3 HISTORY OF WORLD CIVILIZATION - I (CAN HIST SEQ C)**

3 Units

Lecture: 3 hours

This course is a broad study of the major elements of history from ancient times to the Renaissance. It is designed to develop understanding of institutions basic to world civilization.

*Advisory: ENG 50*

*Associate Degree Applicable; CSU, UC*

*General Education Code: 1, 2, 3*

Courses of Instruction

**HIST 4 HISTORY OF WORLD CIVILIZATION - II (CAN HIST SEQ C)**

3 Units

Lecture: 3 hours

This course is a broad study of the major elements of history from the 16th Century to the present. It is designed to develop understanding of institutions basic to world civilization.

*Advisory: ENG 50*

*Associate Degree Applicable; CSU, UC*

*General Education Code: 1, 2, 3*

**HIST 17 U.S. HISTORY THROUGH RECONSTRUCTION (CAN HIST SEQ B)**

3 Units

Lecture: 3 hours

This course is a survey of the political and social development of the United States from the discovery of America through the Reconstruction period.

*Prerequisite: ENG 50*

*Associate Degree Applicable; CSU, UC*

*General Education Code: 1, 2, 3*

**HIST 18 U.S. HISTORY FROM RECONSTRUCTION TO PRESENT (CAN HIST SEQ B)**

3 Units

Lecture: 3 hours

This course is a survey of the political and social development of the United States from the Reconstruction Period to the present.

*Prerequisite: ENG 50*

*Associate Degree Applicable; CSU, UC*

*General Education Code: 1, 2, 3*

**HS: HEALTH SCIENCES**

**HS 51 TRANSITION TO REGISTERED NURSE**

4 Units

Lecture: 3 hours

Laboratory: 3 hours

This course focuses on the role of the registered nurse as covered in the first year of the associate degree program. Skills lab and clinical practice focus on the application of therapeutic nursing interventions and critical thinking behaviors with selected client

populations. This course facilitates the transition of LVN into the second year of the RN program. Students may choose the credit/no credit grading option.

*Prerequisite: ENG 1A, MATH 57, BI 22, PSY 1, CH 4 or 1 year high school chemistry.*

*Licensure as a Vocational Nurse.*

*Corequisite: BI 23 and SOC 4, or prior completion.*

*Licensure as a Vocational Nurse in the state of California.*

*Not Degree Applicable*

*General Education Code: 0*

**HS 60 ENERGETIC HEALING MODALITIES: HEALING TOUCH LEVEL I**

1 Unit

Lecture: 1 hour

Introduction to several energy based therapeutic approaches to healing. Discussion of the energy field, energy medicine and applications of techniques to restore harmony and balance in the energy system to allow clients to self heal. Students receive a credit/no credit grade mark.

*Not Degree Applicable*

*General Education Code: 0*

**HS 61 MEDICAL TERMINOLOGY**

2 Units

Lecture: 2 hours

This course introduces medical terminology as used by all health service personnel, including medical doctors, dentists, nurses, respiratory therapists, physical therapists, EMTs, medical secretaries and doctors' office assistants.

*Prerequisite: ENG 50*

*Associate Degree Applicable*

*General Education Code: 0*

**HS 62 YOUR LIVING BODY**

3 Units

Lecture: 3 hours

This course provides a basic overview of body structures and functions, correlated with discussion of the major diseases affecting each of the major systems.

*Prerequisite: ENG 50*

*Associate Degree Applicable*

*General Education Code: 0*

**HS 64 NURSE ASSISTANT**

6 Units

Lecture: 4 hours

Laboratory: 6 hours

This course includes basic nursing principles used in the care of clients in long term care facilities. The content addresses the basic needs of clients; concepts of ethics and confidentiality; techniques of communication; reporting and recording of observations and basic assessments; performance of special treatments, procedures, and skills required for client care. Successful completion of the course results in eligibility to take the state-approved test that leads to certification as a nursing assistant.

*Prerequisite: ENG 50**Associate Degree Applicable**General Education Code: 0***HS 65 BASIC PHARMACOLOGY**

3 Units

Lecture: 3 hours

This course provides an introduction to basic pharmacology. Content covers calculating dosages, using conversion tables, administering medication, and using drug reference materials. The actions, untoward actions, desired and undesired effects of commonly used drugs in the major classifications are presented.

*Prerequisite: HS 62 and MATH 57**Associate Degree Applicable**General Education Code: 0***HS 66 HOME HEALTH AIDE**

2 Units

Lecture: 1½ hours

Laboratory: 1½ hours

This course expands on the content taught in the nursing assistant course to provide preparation for care of residents in home care settings. Content emphasizes personal care, basic communications, safety, meal planning, and maintaining a healthful environment.

*Prerequisite: HS 64 or California CNA**Not Degree Applicable**General Education Code: 0***HS 70 INTRO TO HEALTH SCIENCES**

1 Unit

Lecture: 1 hour

This course is strongly recommended for all students entering the VN, ADN, or RT programs offered at College of the Desert. It is designed to provide students interested in Health Sciences programs with detailed information about program requirements and career objectives.

*Advisory: ENG 50**Associate Degree Applicable**General Education Code: 0***HS 81 BASIC ARRHYTHMIAS**

2 Units

Lecture: 2 hours

This course is designed for a person working with patients who require cardiac monitoring. It provides a review of anatomy and physiology of the heart. The normal and abnormal rhythms of the heart are studied with an emphasis on treatment for abnormal arrhythmias. This course is applicable for LVN, RN, and CNA Continuing Education Units (CEU's).

*Prerequisite: ENG 50**Associate Degree Applicable**General Education Code: 0***HS 98A-D NURSING SKILLS LAB**

½ Unit

Laboratory: 1½ hours

**HS 99A-D NURSING SKILLS LAB**

1 Unit

Laboratory: 3 hours

This course provides opportunity for practice and mastery of nursing skills necessary for safe patient care. It uses multimedia materials, computers, and instructor assistance to improve the skills needed and is directed to students needing review of nursing procedures. Students receive a credit/no credit grade mark.

*Prerequisite: ENG 50**Corequisite: Enrollment in a Nursing course**Not Degree Applicable**General Education Code: 0*

---

**HSAD: HUMAN SERVICES/ALCOHOL  
DRUG STUDIES**

---

**HSAD 1 INTRODUCTION TO ALCOHOL/  
DRUG STUDIES**

3 Units

Lecture: 3 hours

This is a survey course that examines, interprets and evaluates the significant terms and definitions used in the study of drugs, addiction and alcoholism as a family affair. It looks at the causes and consequences of alcohol/drug use and abuse (i.e. psychological, sociological, physiological, economic, and political), as well as the myths, images and stereotypes of substance abuse and substance users. It examines the modalities utilized in education, prevention, intervention, treatment, recovery, and relapse. This is the basic prerequisite for the Alcohol/Drug Studies Certificate.

*Prerequisite: ENG 50**Associate Degree Applicable; CSU**General Education Code: 0*

Courses of Instruction

**HSAD 4 PERSONAL AND PROFESSIONAL GROWTH**

2 Units  
Lecture: 2 hours

This course covers the professional aspects of alcohol and drug counseling as a career. It deals with such problematic areas as burnout, recovery, certification and credential requirements, professional associations and personal and professional growth. It introduces problems and possible solutions that will be thematic in many courses in this program. This is a required course for the Alcohol/Drug Certificate.

*Prerequisite: ENG 50*  
*Associate Degree Applicable; CSU*  
*General Education Code: 0*

**HSAD 20 BIOMEDICAL-PHARMACOLOGY**

3 Units  
Lecture: 3 hours

This course investigates the effects of alcohol and drugs on human behavior. Models and biomedical principles of the disease process and treatment are presented. Interpretations and evaluations of the strategies utilized in recovery by various treatment modalities are studied. This is a required course for the Alcohol/Drug Studies Certificate.

*Prerequisite: HSAD 1*  
*Associate Degree Applicable; CSU*  
*General Education Code: 0*

**HSAD 22 CASE MANAGEMENT**

3 Units  
Lecture: 3 hours

This course presents case management from the initial intake and assessment of an individual, to recovery planning, record keeping, aftercare, follow-up and referral. This is a required course for the Alcohol/Drug Studies Certificate.

*Corequisite: HSAD 1 or prior completion*  
*Associate Degree Applicable; CSU*  
*General Education Code: 0*

**HSAD 24 LAW/ETHICS: COMMUNITY RESPONSES**

3 Units  
Lecture: 3 hours

This course is the study, interpretation, and practice of legal/ethical responsibilities and liabilities encountered when providing and utilizing Human Services. Special focus is placed on privileged relationships, counseling, and confidentiality. It also deals with community agencies responsible for outreach education and

referrals. This is a required course for the Alcohol/Drug Certificate.

*Corequisite: HSAD 1 or prior completion*  
*Associate Degree Applicable; CSU*  
*General Education Code: 0*

**HSAD 30 INDIVIDUAL, GROUP, AND FAMILY COUNSELING**

3 Units  
Lecture: 3 hours

This is a survey course that addresses the differences and similarities of individual and group counseling with special emphasis on the functional alcohol/drug family situations. It traces the development of individual and group counseling and explores its dynamics. It interprets and assesses the impact on individuals and on their relationships. In addition, it interprets and assesses the impact on society and on its institutions. Practical strategies and experiential exercises are utilized. Skills development in counseling the family unit are addressed. This is a required course for the Alcohol/Drug Certificate.

*Prerequisite: ENG 50*  
*Associate Degree Applicable; CSU*  
*General Education Code: 0*

**HSAD 32A ALCOHOL/DRUG: SUPERVISED PRACTICUM I**

2 Units  
Lecture: 2 hours

This course gives direction, interpretation, guidance and evaluation to assist the student in making the transition from the college to job placement via the Supervised Internship I (HSAD 33A). Values, knowledge and skills applied in the practical setting are essential to professional dependency counseling. Special attention is given to individual, group, and family approaches to counseling. This is a required course for the Alcohol/Drug Studies Certificate.

*Associate Degree Applicable; CSU*  
*General Education Code: 0*

**HSAD 32B ALCOHOL/DRUG: SUPERVISED PRACTICUM II**

2 Units  
Lecture: 2 hours

This course concludes the work begun in Supervised Practicum I (HSAD 32A). This is a required course for the Alcohol/Drug Studies Certificate.

*Associate Degree Applicable; CSU*  
*General Education Code: 0*

**HSAD 33A ALCOHOL/DRUG:  
SUPERVISED INTERNSHIP I**

3 Units

Weekly: 9 hours

This course is a supervised field work internship that actively involves students at a supervised chemical dependency service site. Students apply and integrate the values, knowledge and skills learned in the classroom through direct, hands-on experience in the area of chemical dependency counseling. Special attention is given to individual, group and family counseling. This is a required course for the Alcohol/Drug Studies Certificate.

*Associate Degree Applicable; CSU*  
*General Education Code: 0*

**HSAD 33B ALCOHOL/DRUG:  
SUPERVISED INTERNSHIP II**

3 Units

Weekly: 9 hours

This course concludes the field work begun in Supervised Internship I (HSAD 33A). This is a required course for the Alcohol/Drug Studies Certificate.

*Associate Degree Applicable; CSU*  
*General Education Code: 0*

**HSAD 34 DUAL DIAGNOSIS**

2 Units

Lecture: 2 hours

This course prepares the student to meet the challenge to mental health workers and substance abuse counselors in dealing with clients who have psychiatric disorders coexisting with drug dependency. The focus is on the diagnosis, assessment, treatment and aftercare of such clients. This is a required course for the Alcohol/Drug Studies Certificate.

*Prerequisite: ENG 50*  
*Associate Degree Applicable; CSU*  
*General Education Code: 0*

**HSAD 36 COUNSELING DIVERSE  
POPULATIONS**

3 Units

Lecture: 3 hours

This is a counseling course that introduces the student to population subgroups and unique helping skills used to support diverse populations. The course surveys the history of underrepresentation of each subgroup and describe current challenges for counselors.

*Advisory: ENG 50*  
*Associate Degree Applicable*  
*General Education Code: 0*

**HSC: HUMAN SERVICES/  
COUNSELING****HSC 2 INTRODUCTION TO HUMAN  
SERVICES COUNSELING**

3 Units

Lecture: 3 hours

This is an intensive, exploratory, communication/counseling course that introduces the student to the principles, strategies and practices of helping skills as useful tools. Through the use of problem solving simulation, the student learns how to support coping skills in a client. This is a required course for the Alcohol/Drug Studies Certificate.

*Prerequisite: ENG 50*  
*Associate Degree Applicable; CSU*  
*General Education Code: 0*

**HUM: HUMANITIES****HUM 1 CRITICAL ANALYSIS**

3 Units

Lecture: 3 hours

Emphasis is placed on knowledge and appreciation of traditional and alternate modes of thinking. Attention is given to a variety of cultural approaches to critical thought. Analytical thinking is applied to such areas as: science, the arts, religion, and business.

*Associate Degree Applicable; CSU, UC*  
*General Education Code: 1, 2*

**HUM 5A HUMANITY AND THE NATURAL  
ENVIRONMENT**

3 Units

Lecture: 3 hours

Students examine issues affecting the natural environment at local, regional and global levels. Selected topics are explored and discussions are led by a faculty team from the Fine Arts, Humanities and the Social, Physical and Life Sciences. Opportunities are provided to examine interrelated issues as they occur in community settings.

*Prerequisite: ENG 51*  
*Associate Degree Applicable; CSU*  
*General Education Code: 1, 2*

**HUM 5B HUMANITY AND THE SOCIAL-CULTURAL ENVIRONMENTS**

3 Units

Lecture: 3 hours

Students examine issues affecting the cultural and social environments at local, regional and global levels. Selected topics are explored and discussions are led by a faculty team from the Fine Arts, Humanities and the Social, Physical and Life Sciences. Opportunities are provided to examine interrelated issues as they occur in community settings.

*Prerequisite: ENG 51*

*Associate Degree Applicable; CSU*

*General Education Code: 1, 2*

**HUM 8 MUSIC OF MULTICULTURAL AMERICA**

3 Units

Lecture: 3 hours

This course is a comparative and integrative study of the multicultural musical styles of the United States. It includes the musics of Native Americans, European Americans, African Americans, Chicano/Latino Americans, and Asian Americans, from their historical roots to the present. There will be analysis of musical traditions from a technical and a cultural perspective; and sequential development of listening and descriptive skills through a variety of media including films, recordings, computer-assisted instruction. (Also listed as, and equivalent to, MUS 8.)

*Advisory: ENG 50*

*Associate Degree Applicable; CSU, UC*

*General Education Code: 1, 2, 3*

**HUM 18 INTRODUCTION TO ART & MUSIC**

3 Units

Lecture: 3 hours

Students examine parallels in ideas and organizational methods found in art and music of the Western World. A comparison is made of major developments of styles with an emphasis on the roles of the visual and aural arts in society from the Middle Ages to the present.

*Prerequisite: ENG 50*

*Associate Degree Applicable; CSU, UC*

*General Education Code: 1, 2, 3*

**ITAL: ITALIAN**

**ITAL 1 ELEMENTARY ITALIAN**

5 Units

Lecture: 5 hours

Laboratory: 1 hour

This course presents the fundamentals of Italian. Fluency in understanding, speaking, reading, and writing within the context of the Italian society, history, and culture is emphasized. Completion of ITAL 1A and ITAL 1B is equivalent to ITAL 1.

*Associate Degree Applicable; CSU, UC\**

*General Education Code: 1, 2, 3*

**ITAL 1A ELEMENTARY ITALIAN**

3 Units

Lecture: 3 hours

Laboratory: 1 hour

This course presents the fundamentals of Italian. Fluency in understanding, speaking, reading, and writing within the context of the Italian society, history, and culture is emphasized. Completion of ITAL 1A and ITAL 1B is equivalent to ITAL 1.

*Associate Degree Applicable; CSU, UC\**

*General Education Code: 1, 2, 3*

**ITAL 1B ELEMENTARY ITALIAN**

3 Units

Lecture: 3 hours

Laboratory: 1 hour

This course presents the fundamentals of Italian. Fluency in understanding, speaking, reading, and writing within the context of the Italian society, history, and culture is emphasized. Completion of ITAL 1A and ITAL 1B is equivalent to ITAL 1.

*Prerequisite: ITAL 1A or equivalent*

*Associate Degree Applicable; CSU, UC\**

*General Education Code: 1, 2, 3*

**ITAL 2 ELEMENTARY ITALIAN**

5 Units

Lecture: 5 hours

Laboratory: 1 hour

This course builds upon the material presented in ITAL 1 and further develops the conversational skills in confirming and correcting information and using response behaviors. Fluency in understanding, speaking, reading, and writing within the context of the Italian society, history, and culture is emphasized. Completion of ITAL 2A and ITAL 2B is equivalent to ITAL 2.

*Prerequisite: ITAL 1 or ITAL 1B or equivalent*

*Associate Degree Applicable; CSU, UC\**

*General Education Code: 1, 2, 3*



**ITAL 2A ELEMENTARY ITALIAN**

3 Units

Lecture: 3 hours

Laboratory: 1 hour

This course builds upon the material presented in ITAL 1, 1A and 1B and further develops the conversational skills in confirming and correcting information and using response behaviors. Fluency in understanding, speaking, reading, and writing within the context of the Italian society, history, and culture is emphasized. Completion of ITAL 2A and ITAL 2B is equivalent to ITAL 2.

*Prerequisite: ITAL 1 or ITAL 1B or equivalent*  
*Associate Degree Applicable; CSU, UC\**  
*General Education Code: 1, 2, 3*

**ITAL 2B ELEMENTARY ITALIAN**

3 Units

Lecture: 3 hours

Laboratory: 1 hour

This course builds upon the material presented in ITAL 2A and further develops the conversational skills in confirming and correcting information and using response behaviors. Fluency in understanding, speaking, reading, and writing within the context of the Italian society, history, and culture is emphasized. Completion of ITAL 2A and ITAL 2B is equivalent to ITAL 2.

*Prerequisite: ITAL 2A or equivalent*  
*Associate Degree Applicable; CSU, UC\**  
*General Education Code: 1, 2, 3*

**ITAL 3 INTERMEDIATE ITALIAN**

4 Units

Lecture: 4 hours

Laboratory: 1 hour

This course strengthens the students' communication skills in the spoken and written Italian language and builds upon the topics of vocabulary, grammar, structure, and Italian culture introduced in previous levels 1 and 2. Emphasis is on the customs and culture of Italy. Italian literature is introduced.

*Prerequisite: ITAL 2 or ITAL 2B or equivalent*  
*Associate Degree Applicable; CSU, UC*  
*General Education Code: 1, 2, 3*

**ITAL 4 INTERMEDIATE ITALIAN**

4 Units

Lecture: 4 hours

Laboratory: 1 hour

This course is the continuation of ITAL 3. It expands the students' ability to communicate in Italian. Emphasis

is on discussion of socio-cultural selections and literature of the Italian-speaking world.

*Prerequisite: ITAL 3 or equivalent*  
*Associate Degree Applicable; CSU, UC*  
*General Education Code: 1, 2, 3*

**ITAL 40A,B SURVEY OF ITALIAN CIVILIZATION**

3 Units

Lecture: 3 hours

This course introduces students to the Italian people, culture, and civilization. Italian 40A covers the period from the thirteenth century to the sixteenth century. Italian 40B covers the period from the seventeenth century to the present. Courses need not be taken in sequence and are conducted in English.

*Prerequisite: ENG 51*  
*Associate Degree Applicable; CSU, UC*  
*General Education Code: 1, 2, 3*

**J: JOURNALISM****J 3A NEWS REPORTING & WRITING (CAN JOUR 2)**

3 Units

Lecture: 3 hours

This is a beginning course in news writing that provides instruction and practice in the fundamentals of news reporting. The course focuses on the writing of news with an introduction into feature writing. Included in the course are such topics as interviewing, story organization and structure, the style and language of journalism, and journalistic law and ethics. This course may be substituted for MC 2, Writing for the Mass Media.

*Prerequisite: ENG 1A*  
*Associate Degree Applicable; CSU, UC*  
*General Education Code: 0*

**J 4A BASIC NEWSPAPER PRODUCTION**

3 Units

Lecture: 1 hour

Laboratory: 6 hours

This lecture and laboratory course provides initial practical experience in working on the staff of the college newspaper. Students concentrate on editorial, production, advertising, and circulation activities but are expected to participate in all facets of the operation.

*Prerequisite: J 3A or concurrent enrollment*  
*Associate Degree Applicable; CSU*  
*General Education Code: 0*

Courses of Instruction

**J 4B INTERMEDIATE NEWSPAPER PRODUCTION**

3 Units  
Lecture: 1 hour  
Laboratory: 6 hours

This lecture and laboratory course continues to provide practical experience in working on the staff of the college newspaper, building on experience initiated in the basic course. Students assume a leadership role, whether in editorial, production, or advertising activities, in producing the newspaper. Students become familiar with the use of desktop publishing programs.

*Prerequisite: J 4A*  
*Associate Degree Applicable; CSU*  
*General Education Code: 0*

**J 4C ADVANCED NEWSPAPER PRODUCTION**

3 Units  
Lecture: 1 hour  
Laboratory: 6 hours

This lecture and laboratory course continues to provide practical experience in working on the staff of the college newspaper, building on experience gained in J 4A and J 4B. Students serve as editor, production supervisor, advertising director, photo editor, and circulation director--whether solely or on an alternating basis--and otherwise help, direct, and guide new students in producing a newspaper.

*Prerequisite: J 4B*  
*Associate Degree Applicable; CSU*  
*General Education Code: 0*

**J 7 INTRODUCTION TO PHOTOJOURNALISM**

3 Units  
Lecture: 2 hours  
Laboratory: 3 hours

This course is designed to acquaint the student with techniques, theories, and special problems of documentary and magazine photography for illustration and reporting. This course is offered on an irregular basis.

*Prerequisite: ENG 50*  
*Associate Degree Applicable; CSU*  
*General Education Code: 0*

**J 10 MAGAZINE ARTICLE WRITING**

3 Units  
Lecture: 3 hours

A beginning writing course to provide instruction and practice in magazine article writing and a knowledge of current magazine markets. Concentration is on researching, interviewing, organizing, writing and style. This course is offered on an irregular basis.

*Prerequisite: ENG 50*  
*Associate Degree Applicable*  
*General Education Code: 0*

**JPN: JAPANESE**

**JPN 1A ELEMENTARY JAPANESE**

3 Units  
Lecture: 3 hours  
Laboratory: 1 hour

This course introduces students to elementary communication skills of understanding, speaking, reading, and writing Japanese. Emphasis is on fundamentals of grammar and pronunciation, practical vocabulary and useful phrases and idioms. The honorific, polite, and humble forms of vocabulary and expressions are introduced and analyzed.

*Associate Degree Applicable; CSU, UC\**  
*General Education Code: 1, 2, 3*

**JPN 1B ELEMENTARY JAPANESE**

3 Units  
Lecture: 3 hours  
Laboratory: 1 hour

This course introduces students to elementary communication skills of understanding, speaking, reading, and writing Japanese. Emphasis is on fundamentals of grammar and pronunciation, practical vocabulary and useful phrases and idioms. The honorific, polite, and humble forms of vocabulary and expressions are introduced and analyzed.

*Associate Degree Applicable; CSU, UC\**  
*General Education Code: 1, 2, 3*

**JPN 2A ELEMENTARY JAPANESE**

3 Units  
Lecture: 3 hours  
Laboratory: 1 hour

This course continues the development of the skills and essentials of the Japanese language begun in JPN 1B. Fluency in understanding, speaking, reading, and writing within the context of the Japanese society, history, and culture is emphasized.

*Associate Degree Applicable; CSU, UC\**  
*General Education Code: 1, 2, 3*

**JPN 2B ELEMENTARY JAPANESE**

3 Units

Lecture: 3 hours

Laboratory: 1 hour

This course continues the development of the skills and essentials of the Japanese language begun in JPN 2A. Fluency in understanding, speaking, reading, and writing within the context of the Japanese society, history, and culture is emphasized.

*Associate Degree Applicable; CSU, UC\**

*General Education Code: 1, 2, 3*

**MATH: MATHEMATICS****MATH 1A CALCULUS**

(CAN MATH 18; SEQ B; SEQ C)

5 Units

Lecture: 5 hours

This course studies the meaning, computation and application of the derivative with an introduction to the integral. Topics include the definition of the derivative, limits, rules of differentiating polynomial, rational, exponential, logarithmic and trigonometric functions, applications of the derivative, and an introduction to the definite integral.

*Prerequisite: ENG 51 and four years of high school mathematics, including Trigonometry and*

*Geometry with a minimum grade of B in 4th year, or MATH 12, or MATH 10 and MATH 5*

*Associate Degree Applicable; CSU, UC*

*General Education Code: 1, 2, 3*

**MATH 1B CALCULUS**

(CAN MATH 20; SEQ B; SEQ C)

5 Units

Lecture: 5 hours

This course studies the meaning, computation and application of integration and infinite series. Topics include the definition of the definite integral, techniques of integration, applications of integration, first order separable differential equations, modeling exponential growth and decay, infinite series and approximation of functions using Taylor series with remainder.

*Prerequisite: MATH 1A or equivalent*

*Associate Degree Applicable; CSU, UC*

*General Education Code: 1, 2, 3*

**MATH 2A MULTIVARIATE CALCULUS  
(CAN MATH 22; SEQ C)**

5 Units

Lecture: 5 hours

This course extends the concepts of differentiation and integration introduced in the first two semesters of calculus to functions of two or more variables. Topics include solid Euclidean geometry, vector algebra in 3 dimensions, line and surface integrals, multiple integration in rectangular, cylindrical and spherical coordinates, extreme values, parameterized space curves and surfaces, divergence, directional derivatives, gradients, Taylor's theorem for several variables, Gauss', Green's and Stokes' theorems.

*Prerequisite: MATH 1B*

*Associate Degree Applicable; CSU, UC*

*General Education Code: 0*

**MATH 2B LINEAR ALGEBRA**

4 Units

Lecture: 4 hours

This course is a standard introductory course in linear algebra. Topics include vectors in  $R^n$ , matrices and systems of linear equations, determinants, vector spaces, linear independence, linear transformations, eigenvalues, eigenvectors, and diagonalization of certain quadratic forms.

*Prerequisite: MATH 1B*

*Associate Degree Applicable; CSU, UC*

*General Education Code: 0*

**MATH 2C ORDINARY DIFFERENTIAL  
EQUATIONS  
(CAN MATH 24)**

4 Units

Lecture: 4 hours

This is a standard introductory course in solving differential equations and using differential equations to model dynamic phenomena. Topics include first, second and higher order differential equations; systems of first order equations, linear, homogeneous and nonhomogeneous differential equations; solutions by power series; numerical methods, Laplace transforms; and applications.

*Prerequisite: MATH 1B*

*Associate Degree Applicable; CSU, UC*

*General Education Code: 0*

Courses of Instruction

**MATH 5 TRIGONOMETRY  
(CAN MATH 8)**

3 Units  
Lecture: 3 hours

This is a course of study in the trigonometric functions with emphasis on periodic functions, trigonometric identities, solving trigonometric equations, graphical methods, inverse functions, solving triangles with applications including the law of sines and law of cosines. Additional topics may include vectors and complex numbers.

*Prerequisite: MATH 30 and MATH 40, or four years of high school math including two years of Algebra and one year of Geometry with grades of B or better, or equivalent*  
*Associate Degree Applicable; CSU*  
*General Education Code: 1, 2*

**MATH 10 COLLEGE ALGEBRA  
(CAN MATH 10)**

4 Units  
Lecture: 4 hours

This is a function oriented course including the concept of a function and function notation. The course includes an in depth investigation of polynomial, rational, exponential, and logarithmic functions, including their equations, graphs, and behavior. Other topics include the binomial theorem, conic sections, and matrices as they apply to systems of linear equations.

*Prerequisite: MATH 40, or four years of high school math including two years of Algebra and one year of Geometry with grades of B or better, or equivalent*

*Advisory: ENG 51*  
*Associate Degree Applicable; CSU, UC\**  
*General Education Code: 1, 2, 3*

**MATH 12 PRE-CALCULUS  
(CAN MATH 16)**

5 Units  
Lecture: 5 hours  
Laboratory: 1 hour

This course studies the basic functions used in Calculus: the polynomial, rational, root, exponential, logarithmic, trigonometric, and inverse trigonometric functions. Topics include recognizing, graphing and solving equations involving these functions, working with function notation, rates of change, transformations of functions and applications.

*Prerequisite: MATH 40 and MATH 30 with grades of B or better, or four years of high school math including two years of Algebra and one year of Geometry with grades of B or better, or equivalent*

*Advisory: ENG 51*  
*Associate Degree Applicable; CSU, UC\**  
*General Education Code: 1, 2, 3*

**MATH 13 LIBERAL ARTS MATHEMATICS  
(CAN MATH 2)**

4 Units  
Lecture: 4 hours  
Laboratory: 1 hour

This course is designed for students whose major does not require calculus. This course emphasizes applications of Mathematics in the areas of management science, probability and inferential statistics, social choice and decision making, weighted voting systems analysis, game theory principles, growth trends, pattern analysis, and use of mathematical modeling in consumer finance.

*Prerequisite: ENG 51 and MATH 40*  
*Associate Degree Applicable; CSU*  
*General Education Code: 1, 2*

**MATH 14 STATISTICAL METHODS  
(CAN STAT 2)**

4 Units  
Lecture: 4 hours  
Laboratory: 1 hour

This course is an introduction to descriptive and inferential statistics; how to use measures of central tendency and dispersion among population samples to draw inferences about a population and to compare two or more populations. Discrete and continuous probability density distributions are analyzed including the binomial, normal, Student-t, chi-squared, and F-distributions. Confidence intervals for population means, proportions and variance are set. Additional topics include regression and correlation analysis and techniques of hypotheses testing, including ANOVA, and use of calculator and software applications.

*Prerequisite: MATH 40*  
*Advisory: ENG 51*  
*Associate Degree Applicable; CSU, UC\**  
*General Education Code: 1, 2, 3*

**MATH 30 PLANE GEOMETRY**

3 Units  
Lecture: 3 hours

This course includes fundamentals of plane geometry, including topics in solid and coordinate geometry, developed by both inductive and deductive processes.

*Prerequisite: MATH 50 or one year high school Algebra*  
*Not Degree Applicable*  
*General Education Code: 0*

**MATH 40 INTERMEDIATE ALGEBRA**

4 Units

Lecture: 3 hours

Laboratory: 3 hours

This course focuses on solving problems using linear, quadratic and exponential models with an introduction to the concept of a function. Topics include solving and graphing linear, quadratic and exponential equations, systems of linear equations, rational exponents, root equations, quadratic inequalities, circles and applications.

*Prerequisite: MATH 50, or one year high school Algebra with a grade of B or better within last 3 years, or equivalent*

*Advisory: ENG 51 and RDG 51*

*Associate Degree Applicable*

*General Education Code: 1*

**MATH 50 ELEMENTARY ALGEBRA**

4 Units

Lecture: 4 hours

This course is an introduction to the real number system and to the use of variable expressions and equations in problem solving. Topics include properties of the real numbers, arithmetic of variable expressions including polynomials and algebraic fractions, solving linear equations and inequalities in one variable, factoring, and an introduction to the Cartesian coordinate system and the equations and graphs of linear equations in two variables.

*Prerequisite: MATH 57*

*Not Degree Applicable*

*General Education Code: 0*

**MATH 56 INTRODUCTORY TECHNICAL MATHEMATICS FOR ELECTRONICS**

2 Units

Lecture: 2 hours

This is a basic mathematics course with emphasis on skills needed in electronics. It includes fractions, decimals, percentage, signed numbers, scientific notation, algebraic operations, the metric system as used in electronics; graphing, and trigonometric principles.

*Associate Degree Applicable*

*General Education Code: 0*

**MATH 57 COLLEGE ARITHMETIC**

3 Units

Lecture: 3 hours

Laboratory: 1½ hours

This course provides an understanding of and competency in the basic operations of elementary arithmetic. Topics include adding, subtracting,

multiplying, and dividing whole numbers, decimals, and fractions. Other topics include: ratios and proportions, percent, arithmetic with signed numbers, the metric system including conversion of units, and elementary geometry concepts such as perimeter, area, and volume.

*Advisory: RDG 50*

*Not Degree Applicable*

*General Education Code: 0*

**MATH 60A INTRODUCTION TO THE GRAPHING CALCULATOR**

1 Unit

Lecture: 1 hour

This course explores the link between the graphing calculator and mathematics. Students are guided through exploration of topics in Algebra using the graphing calculator. This course prepares students to competently employ the graphing calculator in future mathematics courses. Students may choose the credit/no credit grading option.

*Advisory: ENG 50 or equivalent; MATH 50 or equivalent*

*Not Degree Applicable*

*General Education Code: 0*

**MATH 61 MATH ANXIETY REDUCTION**

1 Unit

Lecture: 1 hour

This is a comprehensive, multifaceted course to aid students in math-anxiety reduction and ease re-entry into a Math program. Topics include reduction of internal psychological stumbling blocks, confidence building, visualization, learning-style enhancement, and effective study and test-taking skills. Students receive a credit/no credit grade mark.

*Advisory: ENG 50 or equivalent*

*Not Degree Applicable*

*General Education Code: 0*

**MATH 71 MESA/CCCP ORIENTATION**

1 Unit

Lecture: 1 hour

This course assists students in acquiring the knowledge and skills necessary to reach their educational objectives in engineering, mathematics, and science-related fields. Topics include: career decisions and strategies, educational and personal enrichment, study skills and habits, time management, academic preparation, and success in college. Field trips may be required. Students receive a credit/no credit grade mark.

*Not Degree Applicable*

*General Education Code: 0*

**MATH 87 MATH/SCIENCE  
STUDY CENTER LAB**

½ Unit  
Laboratory: 1½ hours

**MATH 88 MATH/SCIENCE  
STUDY CENTER LAB**

1 Unit  
Laboratory: 3 hours

The Study Center is an open entry/open exit environment which provides opportunities to develop mathematical and scientific skills, notation, and language. It is open to all students enrolled in a credit mathematics or science course. Emphasis is on guided/assisted independent study. Instructor assistance, computer aids and audio visual aids are available. Students receive a credit/no credit grade mark. May be taken for a total of four times.

*Corequisite: Enrollment in a credit mathematics or science course*

*Not Degree Applicable*

*General Education Code: 0*

**MATH 97A-D MATHEMATICS  
SUPPLEMENTAL LAB**

½ Unit  
Laboratory: 1½ hours

**MATH 98A-D MATHEMATICS  
SUPPLEMENTAL LAB**

1 Unit  
Laboratory: 3 hours

Mathematics Supplemental Laboratory is an open entry/open exit environment which provides opportunities to develop mathematical skills, notation, and language for students enrolled in MATH 30, MATH 40 or MATH 50. Emphasis is on the one-to-one tutorial, computer assisted instruction, and audio visual aids. Students receive a credit/no credit grade mark.

*Corequisite: MATH 30, 40, 50*

*Not Degree Applicable*

*General Education Code: 0*

**MC: MASS COMMUNICATION**

**MC 1 MASS MEDIA IN AMERICAN  
CULTURE  
(CAN JOUR 4)**

3 Units  
Lecture: 3 hours

This course introduces students to the influences and contributions of the mass media in American popular culture. It traces the historical development of mass

media from early technological advances that pioneered the way to today's exciting new age information processing technologies. This course surveys the Information Age showing how it developed and where it is going.

*Prerequisite: ENG 51*

*Associate Degree Applicable; CSU, UC*

*General Education Code: 1, 2, 3*

**MC 3 TELECOMMUNICATIONS**

3 Units  
Lecture: 3 hours

This is an introductory course designed to acquaint students with telecommunications through a survey of the field's history, philosophy, legal aspects, networks, government regulations, programming, production sales, engineering operations, and future technological trends. Open to all students seeking a background in this rapidly changing field of electronic media.

*Prerequisite: ENG 50*

*Associate Degree Applicable; CSU*

*General Education Code: 0*

**MC 4 INTRODUCTION TO MEDIA  
ADVERTISING**

3 Units  
Lecture: 3 hours

This course introduces students to the field of media advertising and the role it plays in American society. Students will be given an historical overview of the field and will be introduced to advertising layout, design, and sales strategies. This course is offered on an irregular basis.

*Prerequisite: ENG 50*

*Associate Degree Applicable; CSU*

*General Education Code: 0*

**MC 5 INTRODUCTION TO PUBLIC  
RELATIONS**

3 Units  
Lecture: 3 hours

This course offers students an overview of the public relations field with a practical approach to the handling and planning, of public relations campaigns. This course is offered on an irregular basis.

*Prerequisite: ENG 50*

*Associate Degree Applicable; CSU*

*General Education Code: 0*

**MUS: MUSIC****MUS 1 MUSIC THEORY I**

4 Units

Lecture: 3 hours

Laboratory: 3 hours

This course is a study of melodic structure, chord voicing and simple chord progressions in the style of 18th and 19th c. harmonic technique (inversions, voice leading and cadences up to and including dominant 7th chords.) Emphasis is placed on sight singing, ear training and keyboard proficiency.

*Prerequisite: MUS 12 or equivalent*

*Advisory: Concurrent enrollment in MUS 21A or another music performance class*

*Associate Degree Applicable; CSU, UC*

*General Education Code: 1*

**MUS 2 MUSIC THEORY II**

4 Units

Lecture: 3 hours

Laboratory: 3 hours

This course is a continuation of the study of melodic structure, chord voicing and chord progressions in the style of 18th and 19th c. harmonic technique (four-part settings, dominant 9th, 11th, 13th, secondary dominants and non-dominant harmony.) It includes an introduction to 20th century techniques. Further application of the principles introduced in MUS 1. Emphasis is placed on sight singing, ear training and keyboard proficiency.

*Prerequisite: MUS 1 or equivalent*

*Advisory: Concurrent enrollment in MUS 21A or another music performance class*

*Associate Degree Applicable; CSU, UC*

*General Education Code: 1*

**MUS 5 HISTORY OF ROCK 'N' ROLL**

3 Units

Lecture: 3 hours

This course is a survey of rock music. The focus is on rock music, the musician, and the manner in which the sociological, political and economic conditions merged in the evolution of this musical art form.

*Advisory: ENG 50*

*Associate Degree Applicable; CSU, UC*

*General Education Code: 1, 2, 3*

**MUS 8 MUSIC OF MULTICULTURAL AMERICA**

3 Units

Lecture: 3 hours

This course is a comparative and integrative study of the multicultural musical styles of the United States. It includes the musics of Native Americans, European Americans, African Americans, Chicano/Latino Americans, and Asian Americans, from their historical roots to the present. There will be analysis of musical traditions from a technical and a cultural perspective; and sequential development of listening and descriptive skills through a variety of media including films, recordings, computer-assisted instruction. (Also listed as, and equivalent to, HUM 8)

*Advisory: ENG 50*

*Associate Degree Applicable; CSU, UC*

*General Education Code: 1, 2, 3*

**MUS 10 INTRODUCTION TO MUSIC**

3 Units

Lecture: 3 hours

This course is designed for the non-music major as a general survey of musical style, form and materials. The purpose is to acquaint students with the development of music from the Middle Ages to the present.

*Prerequisite: ENG 50*

*Associate Degree Applicable; CSU, UC*

*General Education Code: 1, 2, 3*

**MUS 12 FUNDAMENTALS OF MUSIC**

3 Units

Lecture: 3 hours

Basic course in music theory designed to develop an understanding of notation, rhythm, pitch, keys, modes, scales, intervals, triads and music terminology.

*Associate Degree Applicable; CSU, UC*

*General Education Code: 1, 2, 3*

**MUS 14A-D SURVEY OF OPERA**

2 Units

Lecture: 2 hours

This course is a critical study of representative operas. Selections will be made from works being performed locally, on radio, television and recordings.

*Associate Degree Applicable; CSU, UC*

*General Education Code: 2*

## Courses of Instruction

**MUS 21A BEGINNING CLASS PIANO**

2 Units  
Lecture: 1 hour  
Laboratory: 3 hours

Group work in developing piano keyboard facility and reading primary level piano music. Opportunity provided for individual attention and in-class performance. Subsequent enrollment in MUS 21B provides the student an opportunity for additional skill and competency development within the subject matter.  
*Associate Degree Applicable; CSU, UC*  
*General Education Code: 0*

**MUS 21B INTERMEDIATE/ADVANCED CLASS PIANO**

2 Units  
Lecture: 1 hour  
Laboratory: 3 hours

Group work in developing piano keyboard facility and reading intermediate to advanced level piano music. Opportunity provided for individual attention and in-class performance. Repeating the course will provide additional skills and competency within the subject matter. May be taken for a total of three times.  
*Prerequisite: MUS 21A or equivalent*  
*Associate Degree Applicable; CSU, UC*  
*General Education Code: 0*

**MUS 22 CLASS VOICE**

2 Units  
Lecture: 1 hour  
Laboratory: 3 hours

This course includes beginning, intermediate and advanced instruction in techniques of singing. Problems of tone production, breathing, pitch matching, music rhythms, music vocabulary, internal training and vocal exercises are addressed. May be taken for a total of four times.  
*Associate Degree Applicable; CSU, UC*  
*General Education Code: 0*

**MUS 25A-D CLASS PERCUSSION**

2 Units  
Lecture: 1 hour  
Laboratory: 3 hours

This course includes the fundamentals of snare drum technique and basics of counting. It is designed for non-music majors with no background in reading music or the playing of percussion instruments.  
*Associate Degree Applicable; CSU, UC*  
*General Education Code: 0*

**MUS 32 COLLEGE CHORUS**

1 Unit  
Laboratory: 3 hours rehearsal each week

This course provides students an opportunity to study and perform either one large scale or several short choral works. Rehearsals and public performances are required. Repeating the course provides additional skills and competency within the subject area. May be taken for a total of four times.

*Prerequisite: Vocal audition is required to determine eligibility for enrollment*  
*Associate Degree Applicable; CSU, UC*  
*General Education Code: 0*

**MUS 33A-D SYMPHONIC BAND**

1 Unit  
Laboratory: 4 hours rehearsal each week

This course is a combination laboratory and performance organization dedicated to acquaint the student with a wide variety of symphonic band musical literature, composers and soloists.  
*Associate Degree Applicable; CSU, UC*  
*General Education Code: 0*

**MUS 34 VOCAL ENSEMBLE**

1 Unit  
Laboratory: 4 hours rehearsal each week

This course provides students an opportunity to study and perform choral music written for small vocal ensembles. Rehearsals and public performances are required. Repeating the course provides additional skills and competency within the subject area. May be taken for a total of four times.

*Prerequisite: Vocal audition is required to determine eligibility for enrollment*  
*Associate Degree Applicable; CSU, UC*  
*General Education Code: 0*

**MUS 36 OPERA WORKSHOP**

2 Units  
Laboratory: 6 hours

This course includes beginning, intermediate and advanced instruction in the study of opera score and vocal chorus parts. Students memorize and perform opera scenes and acts, and learn basic stage and operatic stories. May be taken for a total of four times.  
*Associate Degree Applicable; CSU, UC*  
*General Education Code: 1*



**MUS 39A-D CLASS GUITAR**

2 Units

Lecture: 1 hour

Laboratory: 3 hours

This course covers the fundamentals of guitar technique, with emphasis on right and left hand positioning, fingering and control. Musical examples from the classical repertoire as well as popular song accompaniment will be covered.

*Associate Degree Applicable; CSU, UC*

*General Education Code: 0*

**MUS 62A-D PERCUSSION ENSEMBLE**

1 Unit

Laboratory: 4 hours

In this course the student will study and perform literature originally written for any grouping of percussion instruments.

*Associate Degree Applicable; CSU, UC*

*General Education Code: 0*

**MUS 71A-D JAZZ ENSEMBLE**

1 Unit

Laboratory: 4 hours rehearsal each week

This course is a combination laboratory and performance organization designed to acquaint the student with a wide variety of jazz and swing compositions, arrangers and soloists.

*Associate Degree Applicable; CSU, UC*

*General Education Code: 0*

**MUS 75A-D RECORDING TECHNIQUES**

3 Units

Lecture: 2 hours

Laboratory: 3 hours

This course includes the study and performance of specifically prepared musical arrangements designed for recording purposes, the technique of multiple recording, click track recording, over-dubbing and microphone usage. The application of these skills to the field of commercials and jingles will also be included. Open to instrumental and vocal students.

*Associate Degree Applicable; CSU*

*General Education Code: 0*

**MUS 78A INTRODUCTION TO COMPUTERS AND MUSIC**

3 Units

Lecture: 2 hours

Laboratory: 3 hours

This course is designed as an introduction to the history, theory and practice of electronic music and the development of MIDI (Musical Instrument Digital

Interface). Students receive "hands-on" experience using synthesizers, computers and computer music software. Students create original compositions and manipulate existing repertoire using electronic music techniques.

*Associate Degree Applicable; CSU*

*General Education Code: 0*

**MUS 78B APPLICATIONS OF COMPUTERS AND MUSIC**

3 Units

Lecture: 2 hours

Laboratory: 3 hours

This course provides practical experience in MIDI (Musical Instrument Digital Interface) and its applications, with an emphasis on original composition and audio for multimedia projects. Students receive "hands-on" experience using synthesizers, microphones, audio mixers, audio processors, computers and computer music software. Students construct stylistic multimedia demonstrations like those used in the music, television, film and computer industry. Repeating this course provides additional skills and competency within the subject area. May be taken for a total of three times.

*Prerequisite: MUS 78A*

*Associate Degree Applicable; CSU*

*General Education Code: 0*

**MUS 89A-D STAGE BAND**

1 Unit

Laboratory: 3 hours

This course is designed as a popular, modern music performing group for a variety of school and community related activities and functions.

*Associate Degree Applicable; CSU, UC*

*General Education Code: 0*

**MUS 95A-D ADVANCED VOCAL ENSEMBLE**

1 Unit

Laboratory: 3 hours

This course provides an opportunity for advanced study and performances of music literature for small vocal ensembles. Public performances are required.

*Associate Degree Applicable; CSU, UC*

*General Education Code: 0*

## Courses of Instruction

**MUS 96 ADVANCED OPERA WORKSHOP**

2 Units

Laboratory: 6 hours

This course includes beginning, intermediate and advanced instruction in the study and performance of small operatic roles with a foreign text in acts or full production performance. Students expand acting and movement skills, study operatic period costume and work backstage as makeup crew head. May be taken for a total of four times.

*Prerequisite: 8 units of MUS 36*  
*Associate Degree Applicable; CSU, UC*  
*General Education Code: 0*

**N: NURSING****N 1 BASIC CONCEPTS IN NURSING PRACTICE**

8 Units

Lecture: 4 hours

Laboratory: 12 hours

This course introduces students to the organizing framework of the program and to the nursing process. The focus is on optimum wellness. Basic care concepts and skills common to promoting, maintaining or restoring health are presented in the classroom and practiced in college and clinical laboratories. Care is focused on the needs of medical, surgical and geriatric clients.

*Prerequisite: ENG 51, MATH 57, CH 4 or one year high school Chemistry, and Admission to the program*

*Associate Degree Applicable; CSU*  
*General Education Code: 0*

**N 2 CONCEPTS OF NURSING PRACTICE FOR COMMONLY OCCURRING ALTERATIONS IN HEALTH**

9 Units

Lecture: 5 hours

Laboratory: 12 hours

This course builds on concepts introduced in Nursing 1 with emphasis on commonly occurring alterations in health in the medical, surgical, and pediatric client. Students receive lectures on campus and gain clinical skills in both the campus laboratory and in a local hospital.

*Prerequisite: ENG 1A or 3A, BI 22, PSY 1, and N 1*  
*Associate Degree Applicable; CSU*  
*General Education Code: 0*

**N 3A CONCEPTS OF NURSING PRACTICE FOR COMPLEX ALTERATIONS IN HEALTH**

9 Units

Lecture: 4 hours

Laboratory: 15 hours

This course focuses on promoting, maintaining or restoring health of clients with alterations in psychological functioning or during the childbearing process. Previously learned principles of medical surgical nursing are applied. Clinical experience is provided in psychiatric, obstetrical and medical/surgical settings.

*Prerequisite: BI 23, SOC 4, and N 2*  
*Corequisite: N 3B*  
*Associate Degree Applicable; CSU*  
*General Education Code: 0*

**N 3B ISSUES IN NURSING**

½ Unit

Lecture: ½ hour

This course introduces the student to the non-clinical aspects of nursing and discusses professional, credentialing, collective bargaining, nursing organizations, and legal, ethical and bioethical issues frequently encountered by the new graduate. This course may be used for continuing education credit.

*Prerequisite: N 2 or equivalent*  
*Corequisite: N 3A*  
*Associate Degree Applicable; CSU*  
*General Education Code: 0*

**N 4A CONCEPTS OF NURSING PRACTICE FOR ACUTE COMPLEX ALTERATIONS IN HEALTH**

9 Units

Lecture: 4 hours

Laboratory: 15 hours

In this course students gain knowledge and experience with clients whose optimum level of wellness is altered by acute and complex conditions. Experience is provided in medical and surgical units of the hospital and in intensive, critical care, geriatric and emergency departments.

*Prerequisite: N 3A, SP 1 or 4 or 5 or 15, and BI 15*  
*Corequisite: N 4B*  
*Associate Degree Applicable; CSU*  
*General Education Code: 0*

**N 4B MANAGEMENT CONCEPTS IN NURSING**

½ Unit

Lecture: ½ hour

This course introduces students to beginning management concepts in nursing. Students learn how to organize time, delegate responsibilities, teach and supervise those with lesser educational preparation, and use performance evaluation. Decision-making is emphasized. (Experience in supervision of others will be provided during the clinical portion of N 4A.)

*Prerequisite:* N 3A and BI 15

*Corequisite:* N 4A

*Associate Degree Applicable; CSU*

*General Education Code: 0*

**NR: NATURAL RESOURCES****NR 1 CONSERVATION OF NATURAL RESOURCES**

3 Units

Lecture: 3 hours

This environmental science course encompasses a study of general ecological principles including: biological energy relationships, elemental cycles, population dynamics, limiting factors, biotic communities, and natural resources measurements. Environmental issues are examined from an ecological perspective and include such topics as: water quality, air pollution, energy resources, toxic chemicals, and human population growth. Emphases are placed on the effects of environmental problems upon all living organisms, and the role of human beings in reducing their impact on this planet. Suggested for Biological Science General Education Requirements.

*Prerequisite:* ENG 50 or equivalent

*Advisory:* Concurrent enrollment in NR 1L

*Associate Degree Applicable; CSU, UC*

*General Education Code: 1, 2, 3*

**NR 1L CONSERVATION OF NATURAL RESOURCES LABORATORY**

1 Unit

Laboratory: 3 hours

A laboratory designed to supplement the Conservation of Natural Resources course by providing laboratory and field experiences in environmental subject areas. Suggested for Biological Science General Education Requirements.

*Prerequisite:* NR 1 or concurrent enrollment

*Associate Degree Applicable; CSU, UC*

*General Education Code: 1, 2, 3*

**NR 2 INTRODUCTION TO FORESTRY**

3 Units

Lecture: 3 hours

This course covers the history of forestry and the lumber industry including the forest resource, its management, conservation and utilization. Forestry terminology and the use of basic engineering equipment, along with job opportunities in public and private forestry, wildlife management, and related fields are discussed. Silviculture, dendrology, cruising and scaling are studied.

*Prerequisite:* ENG 50 or equivalent

*Associate Degree Applicable; CSU, UC*

*General Education Code: 0*

**NR 3 INTRODUCTION TO WILDLIFE MANAGEMENT**

3 Units

Lecture: 3 hours

This course covers the principles of wildlife biology as related to wildlife management. Students will be introduced to basic skills involved in wildlife conservation, and develop an understanding of the relationships between wildlife, people and outdoor recreation. Subjects to be covered include: basic ecological concepts; population dynamics; wildlife habitats and nutrition; wildlife identification and natural history; field methods; fish and game laws; and career opportunities.

*Advisory:* NR 1

*Associate Degree Applicable; CSU*

*General Education Code: 0*

**NR 17 NATURAL RESOURCES LAW ENFORCEMENT**

3 Units

Lecture: 3 hours

This course provides information relating to enforcement of natural resources and wildlife laws in the United States and California. Topics studied include the relationships between Federal and State natural resources and wildlife laws and regulations, laws as resource and wildlife management tools, conservation and perpetuation of wildlife and other natural resources, review of State and Federal resource management agencies, law enforcement officer qualifications, duties and responsibilities, enforcement procedures, court systems, fines and forfeitures, hunter safety program, public responsibilities, preservation of the environment and conservation of wildlife. (Also listed as, and equivalent to, AJ 17.)

*Prerequisite:* ENG 50 or equivalent

*Associate Degree Applicable*

*General Education Code: 0*

**NR 21 INTRODUCTION TO GIS**

3 Units  
Lecture: 2 hours  
Laboratory: 3 hours

This course provides an overview of GIS (geographic information system) technology. Students utilize computers and learn to apply GIS to relevant areas of interest. Topics covered include applications to: natural resources, landscape architecture, urban planning, fire technology and law enforcement.

*Prerequisite: CIS 70A or equivalent*  
*Associate Degree Applicable; CSU, UC*  
*General Education Code: 0*

**NR 41A NATIVE PLANTS - MOUNTAIN**

1 Unit  
Lecture: 1 hour

This course is designed to introduce students to the identification of mountain native plants above 4,000 feet. Emphasis is placed on mountain trees and shrubs. Two Saturday field trips are required. Students may choose the credit/no credit grading option.

*Associate Degree Applicable; CSU*  
*General Education Code: 0*

**NR 41B NATIVE PLANTS - DESERT**

1 Unit  
Lecture: 1 hour

This course is designed to introduce students to the identification of desert native plants in the Coachella Valley and surrounding desert areas. Both annuals and perennials (shrubs and trees) are included, with an emphasis placed on desert annuals when they are available. Two Saturday field trips are required. As weather conditions and corresponding plant species vary significantly from one year to the next, this course may be repeated for credit one time. Students may choose the credit/no credit grading option.

*Associate Degree Applicable; CSU*  
*General Education Code: 0*

**NR 50 WINTER BIRDS**

1 Unit  
Lecture: 1 hour

This course introduces students to the principles and techniques of bird taxonomy. Emphasis is placed upon the identification of birds that winter locally at the Salton Sea. Saturday field trips to the Salton Sea are required. Students may choose the credit/no credit grading option.

*Associate Degree Applicable; CSU*  
*General Education Code: 0*

**NR 51A MIGRANT BIRDS - FALL**

1 Unit  
Lecture: 1 hour

This course introduces students to the principles of bird taxonomy. Emphasis is placed upon the identification of birds that migrate south through our local mountains. Two Saturday field trips are required. Students may choose the credit/no credit grading option.

*Associate Degree Applicable; CSU*  
*General Education Code: 0*

**NR 51B MIGRANT BIRDS - SPRING**

1 Unit  
Lecture: 1 hour

This course introduces students to the principles of bird taxonomy. Emphasis is placed upon the identification of birds that use local desert oases as stopover points during spring migration. Two Saturday field trips to local migrant "traps" are required. Students may choose the credit/no credit grading option.

*Associate Degree Applicable; CSU*  
*General Education Code: 0*

**OH: ORNAMENTAL HORTICULTURE**

**OH 1 HORTICULTURE**

3 Units  
Lecture: 3 hours

This course offers an opportunity to learn the basic structure and function of plants, their place in the world of human activity and the methods used to manipulate the botanical world to human advantage. Students can expect to be exposed to plant anatomy, morphology and physiology as well as such practical matters as plant propagation, pruning and fertilization. Scientific method and the bases of scientific thinking are introduced, discussed and practiced.

*Prerequisite: ENG 50 or equivalent*  
*Associate Degree Applicable; CSU, UC*  
*General Education Code: 1, 2*

**OH 1L HORTICULTURE LABORATORY**

1 Unit  
Laboratory: 3 hours

This laboratory is the companion of OH 1. It is intended to provide an introduction to some biological science procedures as well as direct experience with horticultural operations. Included are: plant propagation, pruning, anatomy, morphology, taxonomic keys, transplanting and plant use, and pesticides.

*Advisory: Concurrent enrollment or prior completion of OH 1*

*Associate Degree Applicable; CSU, UC  
General Education Code: 1, 2*

**OH 4 TURFGRASS MANAGEMENT**

2 Units  
Lecture: 2 hours

This course introduces the basic turfgrass principles used in the maintenance of turfgrass areas. It covers the major factors in turfgrass management which control the quality of grass. Emphasis is placed on management practices used to produce a good turfgrass area in a desert environment.

*Prerequisite: ENG 50 or equivalent  
Associate Degree Applicable; CSU  
General Education Code: 0*

**OH 4L TURFGRASS MANAGEMENT LABORATORY**

1 Unit  
Laboratory: 3 hours

This laboratory is intended to supplement the Turfgrass Management course (OH 4) by providing laboratory and field experiences in turfgrass management subject areas.

*Prerequisite: OH 4 or concurrent enrollment  
Associate Degree Applicable; CSU  
General Education Code: 0*

**OH 5A ORNAMENTAL PLANT IDENTIFICATION**

3 Units  
Lecture: 2 hours  
Laboratory: 3 hours

This course first acquaints the student with the principles of plant taxonomy and the descriptive language necessary to discuss plants accurately. It then goes on to introduce 210 species of perennials, interior plants, vines, ground covers, and succulents for California's low elevation deserts. Each plant is covered with respect to its identification, growth habits, culture, use and pests.

*Prerequisite: ENG 50 or equivalent  
Associate Degree Applicable; CSU, UC\*  
General Education Code: 0*

General Education Code: 0=Non-Applicable, 1=COD, 2=CSU, 3=IGETC

**OH 5B ORNAMENTAL PLANT IDENTIFICATION**

3 Units  
Lecture: 2 hours  
Laboratory: 3 hours

This course first acquaints the student with the principles of plant taxonomy and the descriptive language necessary to discuss plants accurately. It then goes on to introduce 210 species of trees and shrubs for California's low elevation deserts. Each plant is covered with respect to its identification, growth habits, culture, use and pests.

*Prerequisite: ENG 50 or equivalent  
Associate Degree Applicable; CSU, UC\*  
General Education Code: 0*

**OH 8 LANDSCAPE MANAGEMENT**

3 Units  
Lecture: 2 hours  
Laboratory: 3 hours

This course prepares students to enhance the function and aesthetic value of public and private landscapes by applying appropriate management skills and techniques. Topics include planting, pruning, irrigation, soil fertility, turf, pest management, weed control; and landscape management business practices.

*Advisory: OH 1  
Associate Degree Applicable; CSU  
General Education Code: 0*

**OH 9 LANDSCAPE PLANNING AND DESIGN**

3 Units  
Lecture: 2 hours  
Laboratory: 3 hours

This course is meant for students interested in landscape planning and design, and will cover skills necessary to analyze human use of outdoor spaces and provide design solutions that best fit people into the developed landscape. Emphasis will be placed on residential landscape design and garden making, although commercial properties will be included.

*Prerequisite: ENG 50 or equivalent  
Associate Degree Applicable; CSU  
General Education Code: 0*

**OH 10 ADVANCED LANDSCAPE DESIGN**

3 Units  
Lecture: 2 hours  
Laboratory: 3 hours

This course is an investigation of human relationships to natural forces, forms and features in the landscape. Analysis of site and client variables, organization of spaces, visual aspects of plan arrangement, circulation, structures in the landscape and microclimate

## Courses of Instruction

manipulation are considered in depth. Garden design will be approached from both the engineering and fine art perspectives.

*Associate Degree Applicable; CSU*  
*General Education Code: 0*

**OH 16 ARBORICULTURE**

2 Units

Lecture: 1 hour

Laboratory: 3 hours

This course addresses all aspects of tree care. Students learn the morphology, anatomy, and physiology of trees. Topics of discussion are: plant interactions with soil, air, water and micro and macro-organisms; human intervention, including pruning, planting, climbing, fertilization, watering, pest control, vandalism and aesthetics. Class instruction prepares students for the International Arborists Certification.

*Advisory: OH 1 or AGPS 5*  
*Associate Degree Applicable; CSU*  
*General Education Code: 0*

**OH 20 LANDSCAPE CONSTRUCTION**

2 Units

Lecture: 1 hour

Laboratory: 3 hours

Landscape drawings and/or blueprints will be analyzed to determine materials and labor in order to submit bids complying with the Landscape Contracting Laws and Regulations. On completion of the above, students will make arrangements for procuring the necessary materials to install and/or supervise the actual installation and completion of the landscape project.

*Prerequisite: ENG 50 or equivalent*  
*Associate Degree Applicable; CSU*  
*General Education Code: 0*

**OH 21 LANDSCAPE CONSTRUCTION II**

2 Units

Lecture: 1 hour

Laboratory: 3 hours

This course provides exposure to management and administrative skills as well as financial matters and equipment operation. Students study subjects and participate in activities similar to those in OH 20 but at a higher level of competence. On-site design, personnel management as well as other critical thinking and decision making skills are stressed.

*Associate Degree Applicable; CSU*  
*General Education Code: 0*

**OH 24 ADVANCED TURFGRASS MANAGEMENT**

3 Units

Lecture: 3 hours

This course uses the basic principles of turfgrass science learned in the introductory turfgrass management courses; those principles are applied to golf course maintenance procedures. Golf course operational procedures for the desert environment are emphasized.

*Prerequisite: OH 4*  
*Associate Degree Applicable; CSU*  
*General Education Code: 0*

**OH 25 SPECIALIZED TURFGRASS MANAGEMENT**

3 Units

Lecture: 3 hours

This is an advanced course intended to expose students to the management techniques used for specialized turfgrass areas such as golf greens, football fields, soccer fields, baseball diamonds, bowling greens, grass tennis courts, polo fields, and turf race tracks. Emphasis will be placed on design, construction and maintenance. Completion of this course will provide students with the specialized skills required to maintain turfgrass areas often associated with golf course resort complexes.

*Associate Degree Applicable; CSU*  
*General Education Code: 0*

**OH 27 TURFGRASS PEST MANAGEMENT**

3 Units

Lecture: 3 hours

This course provides current state of the art and science of turfgrass pest management. The course is designed to provide the student with a comprehensive knowledge of disease, insect, and weed pests. Emphasis is placed on how to identify turfgrass pests; plus cultural, chemical, and other control measures designed to keep pest damage to a minimum.

*Prerequisite: ENG 50 or equivalent*  
*Associate Degree Applicable; CSU*  
*General Education Code: 0*

**OH 30 LANDSCAPE EQUIPMENT**

2 Units

Lecture: 1 hour

Laboratory: 3 hours

This course covers principles and practices in the maintenance, operation and selection of equipment and power units used in the horticultural field.

*Prerequisite: ENG 50 or equivalent*  
*Associate Degree Applicable; CSU*  
*General Education Code: 0*

**OH 33 GOLF CAR MAINTENANCE**

2 Units

Lecture: 1 hour

Laboratory: 3 hours

Preventive maintenance of golf cars will be studied with an emphasis on batteries and electric switches. Laboratory experience in the maintenance of both electric and gasoline golf cars is included.

*Prerequisite: ENG 50 or equivalent*

*Associate Degree Applicable*

*General Education Code: 0*

**OH 34 GOLF COURSE MANAGEMENT**

3 Units

Lecture: 3 hours

This course involves the maintenance and operation of golf courses. It includes the study of equipment, scheduling of maintenance, and directing the staff in the maintenance of golf courses. Heavy emphasis is placed in developing a basic understanding of the turfgrass principles required to produce a championship golf course.

*Prerequisite: ENG 50 or equivalent; admittance to the Golf Management Program*

*Associate Degree Applicable; CSU*

*General Education Code: 0*

**OH 46 LANDSCAPE IRRIGATION SYSTEMS**

2 Units

Lecture: 2 hours

This course provides the students with information necessary to design, install, and maintain landscape irrigation systems. Plan reading, design, materials, equipment, installation, trouble-shooting, and cost estimating are addressed.

*Prerequisite: ENG 50 or equivalent; MATH 57 or equivalent*

*Associate Degree Applicable; CSU*

*General Education Code: 0*

**OH 46L LANDSCAPE IRRIGATION SYSTEMS LABORATORY**

1 Unit

Laboratory: 3 hours

This laboratory is intended to supplement the Landscape Irrigation Systems course (OH46) by providing laboratory and field experiences in landscape irrigation subject areas.

*Prerequisite: OH 46 or concurrent enrollment*

*Associate Degree Applicable; CSU*

*General Education Code: 0*

**OH 70A-C SPECIAL PROBLEMS**

1 Unit (A)/Laboratory: 3 hours

2 Units (B)/Laboratory: 6 hours

3 Units (C)/Laboratory: 9 hours

Supervised placement for experience with nurseries, florists, landscape contractors, golf courses, and other established ornamental horticultural enterprises. Designed to provide experience in the major areas of interest through directed non-reimbursed participation by students majoring in the ornamental horticultural field and closely allied area of employment.

*Associate Degree Applicable*

*General Education Code: 0*

**PE: PHYSICAL EDUCATION****PE 1 FIRST AID AND SAFETY**

3 Units

Lecture: 3 hours

This course includes theory and practice in immediate and temporary care given in case of accident or sudden illness, until service of a physician can be obtained. Upon successful completion, certificates in first aid and C.P.R. are awarded.

*Prerequisite: ENG 50*

*Associate Degree Applicable; CSU, UC*

*General Education Code: 0*

**PE 2 SPORTS OFFICIATING**

3 Units

Lecture: 3 hours

This course provides instruction in the qualifications, duties, mechanics, and interpretations of officiating football, basketball, baseball, softball, track & field, cross country, volleyball, soccer, swimming, tennis and golf. Emphasis is on NCAA and California Community College rules.

*Prerequisite: ENG 50*

*Associate Degree Applicable; CSU, UC\**

*General Education Code: 0*

**PE 5 FOUNDATIONS OF COACHING**

3 Units

Lecture: 3 hours

This course introduces the student to the profession of athletic coaching. Emphasis is on a comprehensive approach to the art and science of coaching including developing a coaching philosophy, sport psychology, sport pedagogy, sport physiology, and sport management. Subject matter includes coaching objectives and style, communication skills, principles of reinforcement, motivation, teaching sport skills,

## Courses of Instruction

principles for training, team management and self-management.

*Prerequisite: ENG 50*  
*Associate Degree Applicable; CSU, UC\**  
*General Education Code: 0*

**PE 8 INTRODUCTION TO HEALTH AND PHYSICAL EDUCATION**

3 Units  
 Lecture: 3 hours

This course introduces the student to the professional field of physical education and health as related to the teaching and coaching profession. It brings forward the present curriculum involved with all levels of education, professional organizations, and literature requirements supporting this profession. It includes evaluation of teaching methods, strategies, and skill testing commonly needed by professional physical educators, coaches, and recreation leaders.

*Prerequisite: ENG 50*  
*Associate Degree Applicable; CSU, UC*  
*General Education Code: 0*

**PE 15 INTRODUCTION TO CHOREOGRAPHY**

2 Units  
 Lecture: 1 hour  
 Laboratory: 3 hours

This course is an introduction to the fundamental elements of choreography and their practical application in creating dance composition. (Equivalent to DANC 10.)

*Prerequisite: ENG 50*  
*Associate Degree Applicable; CSU, UC*  
*General Education Code: 0*

**PE 43 BADMINTON**

1 Unit  
 Lecture: ½ hour  
 Laboratory: 1½ hours

This course provides beginning, intermediate, and advanced instruction and practice in the skills, strategies, and rules of singles and doubles badminton. May be taken for a total of four times.

*Associate Degree Applicable; CSU, UC\**  
*General Education Code: 0*

**PE 44 BASEBALL, FALL**

1 Unit  
 Lecture: ½ hour  
 Laboratory 1½ hours

This course provides beginning, intermediate, and advanced instruction and practice in the skills and

strategies of baseball. May be taken for a total of four times.

*Prerequisite: Varsity baseball player/prospect or coach's permission.*  
*Associate Degree Applicable; CSU, UC\**  
*General Education Code: 0*

**PE 45 BASKETBALL**

1 Unit  
 Lecture: ½ hour  
 Laboratory: 1½ hours

This course provides beginning, intermediate, and advanced instruction and practice in skills, offensive and defensive strategies, and officiating of basketball. May be taken for a total of four times.

*Associate Degree Applicable; CSU, UC\**  
*General Education Code: 0*

**PE 46 BIATHLON TRAINING (Running/Powerwalking, Swimming/Water Exercises)**

1 Unit  
 Lecture: ½ hour  
 Laboratory: 1½ hours

This course provides beginning, intermediate, and advanced biathlon training emphasizing conditioning in both running or powerwalking and swimming or water exercises. Participation in this class improves cardiovascular fitness levels and muscular strength. Students receive instruction in a progressive program as improvement is made. May be taken for a total of four times.

*Associate Degree Applicable; CSU, UC\**  
*General Education Code: 0*

**PE 47 DANCE, BODY SCULPT AND TONE**

1 Unit  
 Lecture: ½ hour  
 Laboratory: 1½ hours

This course is an exercise class for all students. It strengthens and tones specific problem areas of muscle weakness in the body. The students tone areas not normally strengthened with dancing or other aerobic exercise activities. By focusing on each specific area of the body, they increase their knowledge of injury prevention. Students also learn the fundamental principles of physical fitness and their impact on life-long health and wellness. May be taken for a total of four times.

*Associate Degree Applicable; CSU, UC\**  
*General Education Code: 0*



**PE 48 DANCE, BALLROOM (Classic & Latin)**

1 Unit

Lecture: ½ hour

Laboratory: 1½ hours

This course provides the student with an appreciation for the art of ballroom dancing and assists the student in developing skills and techniques consistent with the standards of American Amateur Ballroom Dancing. May be taken for a total of four times.

*Associate Degree Applicable; CSU, UC\**

*General Education Code: 0*

**PE 50 DANCE, MODERN**

1 Unit

Lecture: ½ hour

Laboratory: 1½ hours

This course provides beginning, intermediate, and advanced instruction in modern dance techniques as a vehicle for creating original movement. May be taken for a total of four times.

*Associate Degree Applicable; CSU, UC\**

*General Education Code: 0*

**PE 51 DANCE, AEROBIC**

1 Unit

Lecture: ½ hour

Laboratory: 1½ hours

This course provides beginning, intermediate, and advanced instruction in principles, techniques and practices of fundamental movements used in rhythmic activities, basic dance, and exercise conditioning, with special emphasis on aerobics. May be taken for a total of four times.

*Associate Degree Applicable; CSU, UC\**

*General Education Code: 0*

**PE 52 DANCE, AEROBIC (Low Impact)**

1 Unit

Lecture: ½ hour

Laboratory: 1½ hours

This course provides beginning, intermediate, and advanced instruction in principles, techniques, and practices of fundamental movements used in rhythmic activities, basic dance, and exercise conditioning, with special emphasis on low impact aerobics. May be taken for a total of four times.

*Associate Degree Applicable; CSU, UC\**

*General Education Code: 0*

**PE 53 DANCE, MODERN (Jazz)**

1 Unit

Lecture: ½ hour

Laboratory: 1½ hours

This course provides beginning, intermediate, and advanced instruction in jazz dance technique emphasizing optimum body placement and improved body mechanics and coordination. May be taken for a total of four times.

*Associate Degree Applicable; CSU, UC\**

*General Education Code: 0*

**PE 54 DANCE, STEP AEROBIC**

1 Unit

Lecture: ½ hour

Laboratory: 1½ hours

This course provides beginning, intermediate, and advanced instruction in principles, techniques, and practices of aerobic conditioning by means of "step" platforms. Toning and strength exercises may also be used for upper and lower body strengthening. May be taken for a total of four times.

*Associate Degree Applicable; CSU, UC\**

*General Education Code: 0*

**PE 55 DANCE, TAP**

1 Unit

Lecture: ½ hour

Laboratory: 1½ hours

This course provides beginning, intermediate, and advanced instruction in basic tap dance steps and simple choreography forms for the improvement of coordination and physical conditioning. May be taken for a total of four times.

*Associate Degree Applicable; CSU, UC\**

*General Education Code: 0*

**PE 56 DANCE, BALLET**

1 Unit

Lecture: ½ hour

Laboratory: 1½ hours

This course provides beginning, intermediate, and advanced instruction in ballet technique, vocabulary, history, current events, and appreciation of ballet as an art form. May be taken for a total of four times.

*Associate Degree Applicable; CSU, UC\**

*General Education Code: 0*

**PE 57 FENCING**

1 Unit

Lecture: ½ hour

Laboratory: 1½ hours

This course provides beginning, intermediate, and advanced instruction and performance in fencing skills, and bodily development pertinent thereto, in each of the three competitive weapons: the foil, the sabre, and the epee. May be taken for a total of four times.

*Associate Degree Applicable; CSU, UC\**

*General Education Code: 0*

## Courses of Instruction

**PE 59 FLEXIBILITY AND AGILITY,  
SPORT PERFORMANCE**

1 Unit

Lecture: ½ hour

Laboratory: 1½ hours

This course provides beginning, intermediate, and advanced instruction for students interested in improving "complete" physical strength, muscular endurance, anaerobic endurance and increased muscular elasticity while reducing connective tissue injuries. Students are required to participate in strenuous physical activity and testing. May be taken for a total of four times.

*Prerequisite: Varsity player/prospect or coach's permission*

*Associate Degree Applicable; CSU, UC\**

*General Education Code: 0*

**PE 60 FOOTBALL CONDITIONING**

1 Unit

Lecture: ½ hour

Laboratory: 1½ hours

This course provides beginning, intermediate, and advanced intensive conditioning and preparation for intercollegiate football. May be taken for a total of four times.

*Prerequisite: Varsity football player/prospect or coach's permission*

*Associate Degree Applicable; CSU, UC\**

*General Education Code: 0*

**PE 61 FOOTBALL, SPRING**

1 Unit

Lecture: ½ hour

Laboratory: 1½ hours

This course provides beginning, intermediate, and advanced field and classroom preparation for performance oriented students who demonstrate a high degree of skill and interest in intercollegiate football. May be taken for a total of four times.

*Prerequisite: Varsity football player/prospect or coach's permission*

*Associate Degree Applicable; CSU, UC\**

*General Education Code: 0*

**PE 62 GOLF**

1 Unit

Lecture: ½ hour

Laboratory 1½ hours

This course provides beginning, intermediate, and advanced instruction and practice in the skills and strategies of golf. May be taken for a total of four times.

*Associate Degree Applicable; CSU, UC\**

*General Education Code: 0*

**PE 63 GOLF: THE SHORT GAME**

1 Unit

Lecture: ½ hour

Laboratory: 1½ hours

This course provides beginning, intermediate, and advanced instruction and practice in the skills and strategies of the short game of golf. The emphasis of this course is on golf shots up to 100 yards. May be taken for a total of four times.

*Advisory: Some previous golf experience.*

*Associate Degree Applicable; CSU, UC\**

*General Education Code: 0*

**PE 64 ADAPTED TENNIS**

1 Unit

Lecture: ½ hour

Laboratory: 1½ hours

Tennis for students with disabilities. Offers instruction and practice in adapted skills, strategies, and rules of tennis designed to meet individual needs. May be taken as many times as desired.

*Advisory: Designed for students with disabilities*

*Associate Degree Applicable; CSU, UC\**

*General Education Code: 0*

**PE 65 ADAPTED PHYSICAL ACTIVITY**

1 Unit

Lecture: ½ hour

Laboratory: 1½ hours

This course for students with disabilities emphasizes the development of an individualized weight training and fitness program. Mobility assistants are provided. May be taken as many times as desired.

*Advisory: Designed for students with disabilities*

*Associate Degree Applicable; CSU, UC\**

*General Education Code: 0*

**PE 66 ADAPTED FITNESS AQUATICS**

1 Unit

Lecture: ½ hour

Laboratory: 1½ hours

This course for students with disabilities emphasizes physical fitness, flexibility, and balance through resistance exercises in the water. The pool is four feet deep. Pool lifts and instructional aides are available. May be taken as many times as desired.

*Advisory: Designed for students with disabilities*

*Associate Degree Applicable; CSU, UC\**

*General Education Code: 0*

**PE 67 ADAPTED GOLF**

1 Unit

Lecture: ½ hour

Laboratory: 1½ hours

This course provides golf instruction and practice that is adapted for students with disabilities. May be taken as many times as desired.

*Advisory: Designed for students with disabilities*

*Associate Degree Applicable; CSU, UC\**

*General Education Code: 0*

**PE 68 JOGGING, POWERWALKING, & RUNNING**

1 Unit

Lecture: ½ hour

Laboratory: 1½ hours

This course provides beginning, intermediate, and advanced instruction in a progressive program of powerwalking and running as applied to health and fitness. May be taken for a total of four times.

*Associate Degree Applicable; CSU, UC\**

*General Education Code: 0*

**PE 71 KICKBOXING AEROBICS**

1 Unit

Lecture: ½ hour

Laboratory: 1½ hours

This course is an aerobics class providing beginning, intermediate, and advanced instruction in principles, techniques, and practices of aerobic conditioning using the style and choreography of martial arts. Students learn proper body mechanics and footwork involved with the different styles of kicks, punches, blocking, elbows, and knee strikes. These exercises strengthen and condition all of the major muscle groups as well as providing an efficient workout on the cardiovascular system. Students also learn basic fitness principles associated with physical fitness and the benefits it has on a healthy lifestyle. May be taken for a total of four times.

*Associate Degree Applicable; CSU, UC\**

*General Education Code: 0*

**PE 72 PILATES MAT WORK**

1 Unit

Lecture: ½ hour

Laboratory: 1½ hours

This course is designed for individuals of all fitness levels who would like to increase their body/mind connection during movement. Students are introduced to the basic alignment and strength concepts of the body via basic mat exercises evolved

from the techniques developed by Joseph H. Pilates. Students learn to move with strength, flexibility, and freedom, enabling a smooth transition to the more advanced level workouts where the emphasis of increasing stamina and endurance while mastering the intermediate level of exercises is taught. This is done with focus on control, centering, precision, flowing movements and breathing. May be taken for a total of four times.

*Associate Degree Applicable; CSU*

*General Education Code: 0*

**PE 74 PHYSICAL FITNESS, SPORT PERFORMANCE**

1 Unit

Lecture: ½ hour

Laboratory: 1½ hours

This course provides the practical application of kinetic principles of HUMAN GAIT relative to upper and lower body extremity movement. It focuses on increased efficiency in vertical jump, lateral movement, forward and backward linear movement and its effects upon speed development and athletic performance improvement for the beginning, intermediate, and advanced varsity levels. Students are required to participate in vigorous physical activity, and test and measurement procedures. May be taken a total of four times.

*Prerequisite: Varsity player/prospect or coach's permission*

*Associate Degree Applicable; CSU, UC\**

*General Education Code: 0*

**PE 77 SELF-DEFENSE**

1 Unit

Lecture: ½ hour

Laboratory: 1½ hours

This course provides an introduction to practical self-defense. Various aspects of the combined arts that are emphasized include history and philosophy of Asian fighting arts, nature of self-defense (origin-development-function), common sense self-defense, precautionary measures, psychology, physical conditioning, women and special problems, and aesthetic appreciation of form and motion. May be taken for a total of four times.

*Associate Degree Applicable; CSU, UC\**

*General Education Code: 0*

## Courses of Instruction

**PE 78 SELF-DEFENSE, MARTIAL ARTS**

1 Unit  
Lecture: ½ hour  
Laboratory: 1½ hours

This course provides beginning, intermediate, and advanced instruction in martial arts with an emphasis on physical conditioning, sport, philosophy, and aesthetic appreciation of form and motion. May be taken for a total of four times.

*Associate Degree Applicable; CSU, UC\**  
*General Education Code: 0*

**PE 79 SOCCER-TOUCH FOOTBALL**

1 Unit  
Lecture: ½ hour  
Laboratory: 1½ hours

This course provides beginning, intermediate, and advanced instruction and practice in the skills and strategies of soccer and touch football. May be taken for a total of four times.

*Associate Degree Applicable; CSU, UC\**  
*General Education Code: 0*

**PE 80 SOFTBALL**

1 Unit  
Lecture: ½ hour  
Laboratory: 1½ hours

This course provides beginning, intermediate, and advanced instruction and practice in skills, strategies and rules of softball. May be taken for a total of four times.

*Associate Degree Applicable; CSU, UC\**  
*General Education Code: 0*

**PE 82 SWIMMING**

1 Unit  
Lecture: ½ hour  
Laboratory: 1½ hours

This course provides beginning, intermediate, and advanced instruction and practice in the various swimming techniques. May be taken for a total of four times.

*Associate Degree Applicable; CSU, UC\**  
*General Education Code: 0*

**PE 86 TENNIS**

1 Unit  
Lecture: ½ hour  
Laboratory: 1½ hours

This course provides beginning, intermediate, and advanced instruction and practice in skills, strategies, and rules of tennis. May be taken for a total of four times.

*Associate Degree Applicable; CSU, UC\**  
*General Education Code: 0*

**PE 91 VOLLEYBALL**

1 Unit  
Lecture: ½ hour  
Laboratory: 1½ hours

This course provides beginning, intermediate, and advanced instruction and practice in skills, offensive and defensive strategies, and officiating of volleyball. May be taken for a total of four times.

*Associate Degree Applicable; CSU, UC\**  
*General Education Code: 0*

**PE 93 WATER FITNESS**

1 Unit  
Lecture: ½ hour  
Laboratory: 1½ hours

This course emphasizes physical fitness and flexibility through resistance exercises in the water. The pool is only 4 feet deep. You do not need to know how to swim. May be taken for a total of four times.

*Associate Degree Applicable; CSU, UC\**  
*General Education Code: 0*

**PE 94 WELLNESS AND FITNESS**

1 Unit  
Lecture: ½ hour  
Laboratory: 1½ hours

This course is designed to provide instruction on basic fitness activities such as powerwalking, running, aerobics, flexibility, and strength training exercises along with basic fitness principles to support a healthy lifestyle. May be taken for a total of four times.

*Associate Degree Applicable; CSU, UC\**  
*General Education Code: 0*

**PE 96 WEIGHT TRAINING**

1 Unit  
Lecture: ½ hour  
Laboratory: 1½ hours

This course provides practical application of kinetic strength training principles for the beginner, intermediate, and advanced participant. Physical development and improvement are attained through the use of resistance machinery, free weight apparatus and other selected physical conditioning methods. May be taken for a total of four times.

*Associate Degree Applicable; CSU, UC\**  
*General Education Code: 0*

**PE 97 WEIGHT TRAINING, FOOTBALL**

1 Unit

Lecture: ½ hour

Laboratory: 1½ hours

This course provides practical application of kinetic strength training principles for the beginner, intermediate, and advanced varsity football participant/prospect. Physical development and improvement are attained through the use of resistance machinery, free weight apparatus and other selected physical conditioning methods. May be taken for a total of four times.

*Prerequisite: Varsity football player/prospect or coach's permission*

*Associate Degree Applicable; CSU, UC\**

*General Education Code: 0*

**PH: PHYSICS****PH 1 HOW THINGS WORK  
(The Physics of Everyday Life)**

4 Units

Lecture: 3 hours

Laboratory: 3 hours

This course is an introduction to basic physical concepts, theories, and principles with emphasis on their practical application. This course includes a hands-on approach to learning where students take apart different everyday objects and determine how they work. The course includes motion and mechanical objects, fluids and heat, electric and magnetic forces, electronics, electromagnetic waves, optics and materials science.

*Note: This course is designed for students in general education who need to satisfy a laboratory requirement in the physical sciences and for those in technical programs who need an introduction to physical concepts. A minimum of mathematics is used in presenting the subject matter.*

*Prerequisite: MATH 50 and ENG 51*

*Associate Degree Applicable; CSU, UC\**

*General Education Code: 1, 2, 3*

**PH 2A COLLEGE PHYSICS  
(CAN PHYS SEQ A)**

4 Units

Lecture: 3 hours

Laboratory: 3 hours

This is a calculus-based physics course designed for any majors not seeking a degree in engineering or the physical sciences. This course is the first semester of the Physics 2 sequence. Physics 2A covers mechanics, sound, fluids and wave motion.

*Note: The Physics 2 sequence satisfies the physics requirement for pre-professional and biology students.*

*Prerequisite: MATH 1A or concurrent enrollment, and ENG 50*

*Advisory: ENG 51*

*Associate Degree Applicable; CSU, UC\**

*General Education Code: 1, 2, 3*

**PH 2B COLLEGE PHYSICS  
(CAN PHYS SEQ A)**

4 Units

Lecture: 3 hours

Laboratory: 3 hours

This is a calculus-based physics course designed for any majors not seeking a degree in engineering or the physical sciences. This course is the second semester of the Physics 2 sequence. Physics 2B covers electricity, magnetism, heat, optics, and atomic and nuclear physics.

*Note: The Physics 2 sequence satisfies the physics requirement for pre-professional and biology students.*

*Prerequisite: PH 2A*

*Advisory: MATH 1B*

*Associate Degree Applicable; CSU, UC\**

*General Education Code: 1, 2, 3*

**PH 4A ENGINEERING PHYSICS  
(CAN PHYS SEQ B)**

5 Units

Lecture: 4 hours

Laboratory: 3 hours

This is the first semester of the two-semester calculus-based physics sequence for scientists and engineers including those entering the computer fields. Topics include mechanics, fluids, wave motion, sound and special relativity.

*Prerequisite: MATH 1A*

*Advisory: ENG 1A*

*Associate Degree Applicable; CSU, UC\**

*General Education Code: 1, 2, 3*

**PH 4B ENGINEERING PHYSICS  
(CAN PHYS SEQ B)**

5 Units

Lecture: 4 hours

Laboratory: 3 hours

This is the second semester of the calculus-based physics sequence for scientists and engineers including those entering the computer fields. Topics include electricity, magnetism, thermodynamics and optics.

*Prerequisite: MATH 1B or concurrent enrollment, and PH 4A*

*Associate Degree Applicable; CSU, UC\**

*General Education Code: 1, 2, 3*

**PH 5 COMPUTER PROGRAMMING I:  
C++ FOR THE SCIENCES AND  
ENGINEERING**

3 Units  
Lecture: 2 hours  
Laboratory: 3 hours

This course is an introduction to the use of C++ for the solution of problems in the physical sciences and engineering through the structured implementation of algorithms on digital computers. The course emphasizes good programming principles and the development of substantial programs. It introduces the use of computer-based software development tools and systems. The course includes numerical methods such as histogramming, Monte-Carlo Methods for modeling experiments, statistical analysis, curve fitting, and numerical algorithms.

*Prerequisite: ENG 50 and MATH 10 or MATH 12*  
*Associate Degree Applicable; CSU, UC\**  
*General Education Code: 0*

**PH 6A ELECTRIC CIRCUITS FOR  
ENGINEERING AND SCIENCE**

4 Units  
Lecture: 3 hours  
Laboratory: 3 hours

This course is the first semester of a one year course designed to provide students with a broad knowledge of the theoretical background and experimental application of modern electronic devices and circuitry. The first semester course covers basic electronic concepts, solid state devices such as diodes and transistors and an introduction to basic analog and digital circuit design and analysis emphasizing practical applications including Ohm's Law and Kirchhoff's laws; nodal and loop analysis; analysis of linear circuits; network theorems; transients in RLC circuits; sinusoidal steady-state analysis and application of PSPICE to circuit analysis.

*Prerequisite: MATH 1A*  
*Associate Degree Applicable; CSU, UC*  
*General Education Code: 1*

**PHIL: PHILOSOPHY**

**PHIL 6 INTRODUCTION TO PHILOSOPHY  
(CAN PHIL 2)**

3 Units  
Lecture: 3 hours

This course surveys the traditional philosophical problems of knowledge, logic, ethics, aesthetics, religion and metaphysics. These problems are viewed

as interrelated dimensions of a struggle to understand the nature and meaning of existence - a struggle which is both collective and individual. Students develop an understanding and appreciation of traditional and contemporary issues in philosophies.

*Prerequisite: ENG 50*  
*Associate Degree Applicable; CSU, UC*  
*General Education Code: 1, 2, 3*

**PHIL 7 IDEAS OF THE GREAT  
PHILOSOPHERS**

3 Units  
Lecture: 3 hours

Students are introduced to the practice of philosophy as revealed through analysis of selected original writings of some of the great philosophers. Topics include the nature and existence of God, free will and determinism, skepticism and knowledge, morality, ethics and society, logical empiricism, ordinary language philosophy and existentialism.

*Prerequisite: ENG 50*  
*Associate Degree Applicable; CSU, UC*  
*General Education Code: 1, 2, 3*

**PHIL 8 PHILOSOPHY FROM ANCIENT  
TIMES TO RENAISSANCE**

3 Units  
Lecture: 3 hours

This course is a study of the historical and logical development of the principal assumptions upon which contemporary thought and activity are based. Focus is on the ideas and their proponents as viewed within their historical contexts from ancient times to the Renaissance. Emphasis is placed on those ideas which are as relevant to contemporary life and thought.

*Prerequisite: ENG 50*  
*Associate Degree Applicable; CSU, UC*  
*General Education Code: 1, 2, 3*

**PHIL 9 PHILOSOPHY FROM  
RENAISSANCE TO PRESENT**

3 Units  
Lecture: 3 hours

This course is a study of the historical and logical development of the principal assumptions upon which contemporary thought and activity are based. Focus is on the ideas and their proponents as viewed within their historical contexts from the Renaissance to the present. Emphasis is placed on those ideas which are as relevant to contemporary life and thought.

*Prerequisite: ENG 50*  
*Associate Degree Applicable; CSU, UC*  
*General Education Code: 1, 2, 3*

**PHIL 10 GENERAL LOGIC  
(CAN PHIL 6)**

3 Units

Lecture: 3 hours

In this course, students are introduced to both deductive and inductive logic. Emphasis is placed on the principles of sound argumentation and the identification of common formal and informal fallacies. Statistical reasoning and the scientific method are also emphasized.

*Prerequisite: ENG 1A, MATH 57**Associate Degree Applicable; CSU, UC**General Education Code: 1, 2***PHIL 11 FORMAL LOGIC**

3 Units

Lecture: 3 hours

This course is the study of the methods characteristic of modern formal logic. It includes the symbolic representation of arguments from both truth-functional and predicate logic, the study of validity, the use of truth-tables, truth-trees and other techniques of meaning specification and proof. Computer applications are also explored.

*Prerequisite: ENG 1A, MATH 57**Associate Degree Applicable; CSU, UC**General Education Code: 1, 2***PHIL 12 RELIGIONS OF THE WORLD**

3 Units

Lecture: 3 hours

This course is an historical introduction to the world's religious philosophies - Hinduism, Jainism, Buddhism, Sikhism, Taoism, Confucianism, Shinto, Zoroastrianism, Judaism, Christianity and Islam - with an examination of their original writings and subsequent commentaries.

*Prerequisite: ENG 50**Associate Degree Applicable; CSU, UC**General Education Code: 1, 2, 3***PHIL 13 PERSPECTIVES ON DEATH AND DYING**

3 Units

Lecture: 3 hours

In this course, pertinent insights from other cultures, literature, art, law, medicine, psychology, religion and philosophy will be presented, analyzed and critically evaluated. Students are encouraged to develop an understanding of death and dying, terminal illness, and attitudes and practices related to death.

*Prerequisite: ENG 50**Associate Degree Applicable; CSU, UC**General Education Code: 1, 2, 3***PHIL 14 INTRODUCTION TO ETHICS  
(CAN PHIL 4)**

3 Units

Lecture: 3 hours

This course is a systematic examination of the concepts of moral right and wrong and the application of moral values and principles.

*Prerequisite: ENG 50**Associate Degree Applicable; CSU, UC**General Education Code: 1, 2, 3***PS: POLITICAL SCIENCE****PS 1 INTRODUCTION TO  
GOVERNMENT  
(CAN GOVT 2)**

3 Units

Lecture: 3 hours

This course is an introduction to the principles, organization and politics of the National Government of the United States, including the study of State and local government. In considering government at the State level, specific emphasis is given to the government of the State of California. Throughout the course, current issues in American and State politics are stressed.

*Prerequisite: ENG 50**Associate Degree Applicable; CSU, UC**General Education Code: 1, 2, 3***PS 2 INTRODUCTION TO  
COMPARATIVE GOVERNMENTS**

3 Units

Lecture: 3 hours

This course is a comparative study of constitutional principles, governmental institutions and political problems of selected governments. Particular attention is given to the contemporary problems of established and emerging nations.

*Prerequisite: PS 1 or HIST 17 or HIST 18**Associate Degree Applicable; CSU, UC**General Education Code: 1, 2, 3***PS 4 INTRODUCTION TO  
INTERNATIONAL RELATIONS**

3 Units

Lecture: 3 hours

This course is an introduction to the nature of political relations among nations, including the basic factors which influence international relations. Emphasis will be placed on an examination of contemporary world politics.

*Prerequisite: PS 1 or HIST 17 or HIST 18**Associate Degree Applicable; CSU, UC**General Education Code: 1, 2, 3*

## Courses of Instruction

**PS 55A-D PRINCIPLES OF STUDENT LEADERSHIP**

2 Units

Lecture: 2 hours

Students will study parliamentary procedures, organizational structure and governance models. They will have opportunities to develop leadership skills, including communication, facilitation, problem solving and conflict resolution through small group communication. (Also listed as, and equivalent to, STDV 55A-D.)

*Prerequisite: ENG 50**Associate Degree Applicable; CSU**General Education Code: 0***PSY: PSYCHOLOGY****PSY 1 GENERAL PSYCHOLOGY (CAN PSY 2)**

3 Units

Lecture: 3 hours

This course is an introduction to principles and theories governing animal and human behavior. Topics include developmental psychology, consciousness, psychotropic drugs, learning, motivation, emotion, intelligence, personality, stress, and social psychology, psychotherapy, and psychological disorders.

*Prerequisite: ENG 50**Advisory: ENG 51**Associate Degree Applicable; CSU, UC**General Education Code: 1, 2, 3***PSY 3 DEVELOPMENTAL PSYCHOLOGY**

3 Units

Lecture: 3 hours

This is a life span course that focuses on the behavioral patterns found at each level of normal human development, including the interrelationships of psychological, sociological, cognitive, and physical development from birth to senescence. The implications for both personal development and professional practice are considered.

*Prerequisite: ENG 50**Advisory: ENG 51, PSY 1**Associate Degree Applicable; CSU, UC**General Education Code: 1, 2, 3***PSY 10 PSYCHOLOGICAL ASPECTS OF MARRIAGE AND FAMILY**

3 Units

Lecture: 3 hours

This course is designed to develop the student's repertoire of behavioral skills and an understanding of the principles governing successful marriage and family life. Included are areas such as communication, decision-making, human sexuality, divorce, single parenting, alternative family lifestyles and coping with stress.

*Prerequisite: ENG 50**Advisory: ENG 51, PSY 1**Associate Degree Applicable; CSU**General Education Code: 1, 2***PSY 12 HUMAN SEXUALITY**

3 Units

Lecture: 3 hours

This course examines the development and practice of human sexuality through exploration of the psychological, social, cognitive, and physiological dimensions of human behavior.

*Prerequisite: PSY 1**Associate Degree Applicable; CSU, UC**General Education Code: 1, 2***PSY 20 ADOLESCENT PSYCHOLOGY**

3 Units

Lecture: 3 hours

This course is an introduction to both research and theory related to the growth and development of adolescents. Major areas emphasized include physical and psychological growth, adolescents and their families, the influence of peers, youth subcultures, sex roles, sexual behavior, self-image and the impact of society at large. A special emphasis is placed on practical techniques useful to parents and professionals who work with adolescents.

*Prerequisite: ENG 50**Advisory: ENG 51, PSY 1**Associate Degree Applicable; CSU**General Education Code: 1, 2***PSY 23 PSYCHOLOGY OF WOMEN**

3 Units

Lecture: 3 hours

This course presents an overview of the social and personality development of the female. More specifically, the course examines the physiological and psychological differences characteristic of women, as well as those resulting from gender linked cultural values.

*Advisory: ENG 51**Associate Degree Applicable; CSU, UC**General Education Code: 1, 2, 3*



**PSY 33 PERSONAL AND SOCIAL ADJUSTMENT**

3 Units

Lecture: 3 hours

This course examines the development of personality and places emphasis upon the problems of adjustment encountered in such areas as school, family, vocation and community. In particular, the course focuses on understanding the causes of frustration and the process of learning adequate methods of coping in problematic situations.

*Prerequisite: PSY 1**Associate Degree Applicable; CSU**General Education Code: 1, 2***RDG: READING****RDG 1A CRITICAL READING**

3 Units

Lecture: 3 hours

This college freshman course focuses on critical reading and thinking. Students will read, analyze, and respond to college level readings of cultural and historical significance.

*Advisory: ENG 51**Associate Degree Applicable; CSU**General Education Code: 0***RDG 45 ADVANCED VOCABULARY**

1 Unit

Laboratory: 3 hours

This is an advanced vocabulary course with an intensive words-in-context approach to vocabulary enrichment. Study of word parts and origins is included. It is designed for individualized study.

*Prerequisite: ENG 51**Associate Degree Applicable**General Education Code: 0***RDG 50 BASIC READING**

3 Units

Lecture: 3 hours

Laboratory: 2 hours

This course is designed to provide extensive study and practice of basic reading skills including vocabulary development, comprehension improvement, and oral reading ability. Students may choose the credit/no credit grading option.

*Not Degree Applicable**General Education Code: 0***RDG 51 ANALYTICAL READING**

3 Units

Lecture: 3 hours

This course is for students who have a vocabulary base for college-level reading but need practice in analytical reading and critical thinking skills. The focus of this course is on improving comprehension. Students read college-level selections from different disciplines and content areas.

*Prerequisite: RDG 50 or equivalent**Not Degree Applicable**General Education Code: 0***RDG 55 BASIC VOCABULARY**

2 Units

Lecture: 1 hour

Laboratory: 3 hours

This is a basic course in vocabulary development which includes direct study of word meanings, familiarity with the dictionary, analysis of word parts, and working with commonly misunderstood words that sound or look alike. Students may choose the credit/no credit grading option.

*Not Degree Applicable**General Education Code: 0***RE: RECREATION****RE 1 INTRODUCTION TO COMMUNITY RECREATION**

3 Units

Lecture: 3 hours

This is a theory course which teaches leadership of recreation activities with emphasis on the social development and integration of individuals into group programs; mechanics of planning, techniques of presentation; and a repertoire of social activities as tools for social recreation. Students actively participate in the planning and production of various intramural and other special events.

*Prerequisite: ENG 50**Associate Degree Applicable; CSU**General Education Code: 0***RE 2A-D RECREATION FIELD WORK**

1 Unit

Lecture: 1 hour

This course gives practical experience to students who are training for careers in the HPER/Athletic area. Class activities include work at various facilities both on and off campus.

*Associate Degree Applicable; CSU**General Education Code: 0*

## Courses of Instruction

**RESL: READING ENGLISH AS A  
SECOND LANGUAGE****RESL 50 ESL READING**

3 Units  
Lecture: 3 hours

This introductory reading course provides students with extensive reading opportunities. Students study syntactical and contextual strategies while they read and analyze various types of genres, including novels, short stories, essays, and poetry. Examples of different multicultural literature are included. Students may choose the credit/no credit grading option.

*Advisory: ESL 50A*  
*Not Degree Applicable*  
*General Education Code: 0*

**RTV: RADIO-TELEVISION****RTV 2 RADIO AND TELEVISION  
ANNOUNCING**

2 Units  
Lecture: 1 hour  
Laboratory: 3 hours

This course offers microphone/broadcast announcing techniques and style for commercial delivery, newscasts, music shows, interviews, public service programs, sports and weather segments. There are also some assignments on writing copy for broadcast-news and commercials. This course is offered every Fall semester.

*Associate Degree Applicable; CSU*  
*General Education Code: 0*

**RTV 3A AUDIO PRODUCTION**

3 Units  
Lecture: 2 hours  
Laboratory: 3 hours

This course introduces the techniques, procedures, equipment and devices required to produce audio programs and segments thereof. Actual production experience will be gained through student projects utilizing audio production equipment. This course is offered on an irregular basis.

*Associate Degree Applicable; CSU*  
*General Education Code: 0*

**RTV 3B ADVANCED AUDIO PRODUCTION**

3 Units  
Lecture: 1 hour  
Laboratory: 6 hours

Offered on an irregular basis, this advanced course provides Audio Production for those persons possessing proven skills. The focus will be on program production.  
*Associate Degree Applicable; CSU*  
*General Education Code: 0*

**RTV 4A TELEVISION PRODUCTION**

3 Units  
Lecture: 1 hour  
Laboratory: 6 hours

This course introduces the techniques, procedures, equipment and devices required to produce television programs and commercials. Actual program production experience will be gained through student projects utilizing college television studio and field production equipment.  
*Prerequisite: ENG 50*

*Associate Degree Applicable; CSU*  
*General Education Code: 0*

**RTV 4B ADVANCED TELEVISION**

3 Units  
Lecture: 1 hour  
Laboratory: 6 hours

This is an advanced course in television production for those persons possessing proven television production skills. The focus will be on post production editing.  
*Associate Degree Applicable; CSU*  
*General Education Code: 0*

**RTV 5 RADIO AND TELEVISION  
WRITING**

3 Units  
Lecture: 3 hours

This course provides an introduction to the analysis and preparation of radio and television commercials, public service announcements, promotional and dramatic announcements, documentaries, and full-length entertainment scripts. The students develop an understanding of the techniques and elements utilized in script writing. This course is offered every Spring semester.

*Advisory: ENG 51*  
*Associate Degree Applicable; CSU*  
*General Education Code: 0*

**SOC: SOCIOLOGY****SOC 1 INTRODUCTORY SOCIOLOGY  
(CAN SOC 2)**

3 Units

Lecture: 3 hours

This course is a survey of the characteristics of social life, the processes of social interaction, and the tools of sociological investigation.

*Prerequisite: ENG 50*

*Associate Degree Applicable; CSU, UC*

*General Education Code: 1, 2, 3*

**SOC 2 SOCIAL PROBLEMS  
(CAN SOC 4)**

3 Units

Lecture: 3 hours

An application of sociological principles and concepts in an analysis of the family, religion, education, minorities, crime and delinquency, urban society, industry, and politics. Special attention is given to the interpretation of relevant quantitative data.

*Prerequisite: SOC 1*

*Associate Degree Applicable; CSU, UC*

*General Education Code: 1, 2, 3*

**SOC 3 FUNDAMENTALS OF STATISTICS**

3 Units

Lecture: 3 hours

This course is a study of the fundamental concepts and techniques of statistical analysis which are encountered in all areas of application. Emphasis is placed upon precise mathematical reasoning coupled with a thorough understanding of the rationale underlying the statistical methods employed.

The course encompasses both descriptive and inferential concepts and techniques, including the mathematical principles of probability theory and their application to parameter estimation and hypothesis testing. Published reports representative of the many ways in which statistical methods/data are employed in support of specific conclusions are examined with respect to both the appropriateness of their use and interpretation.

*Prerequisite: ENG 51 and MATH 40*

*Associate Degree Applicable; CSU, UC\**

*General Education Code: 1, 2, 3*

**SOC 4 SOCIOLOGICAL ANALYSIS AND  
CRITICAL THINKING**

3 Units

Lecture: 3 hours

This course provides instruction in the principles of critical analysis and the composition of reasoned, written responses to a variety of social issues. These include issues falling within the scope of sociology, anthropology, economics, education, politics, criminology, biology and the physical sciences. Both deductive and inductive forms of reasoning are studied, including common formal and informal fallacies.

*Prerequisite: ENG 1A and MATH 50*

*Associate Degree Applicable; CSU, UC*

*General Education Code: 1, 2, 3*

**SOC 10 MARRIAGE AND FAMILY: A  
SOCIOLOGICAL APPROACH**

3 Units

Lecture: 3 hours

This course is designed to develop the student's repertoire of behavioral skills and an understanding of the principles governing successful marriage and family life. Included are areas such as communication, decision-making, human sexuality, divorce and the single parent, alternative family life styles and coping with stress.

*Associate Degree Applicable; CSU*

*General Education Code: 1, 2*

**SOC 14 MINORITY GROUPS IN THE  
AMERICAS**

3 Units

Lecture: 3 hours

This is a comparative study of Native American, Asian, African, and European groups in the Americas as approached from the perspectives of sociology with particular focus on minority group status in contemporary society.

*Prerequisite: ENG 50*

*Associate Degree Applicable; CSU, UC*

*General Education Code: 1, 2, 3*

---

 Courses of Instruction
 

---



---

 SP: SPEECH
 

---

**SP 1 INTRODUCTION TO HUMAN COMMUNICATION (CAN SPCH 8)**

3 Units

Lecture: 3 hours

The course enables students to understand and demonstrate interpersonal communication skills. Students focus on knowledge of communication theories, self-concept, methods of resolving conflict, issues of human perception, non-verbal communication and improvement of listening skills. Significant writing and research assignments are an integral part of the course.

*Advisory: ENG 1A**Associate Degree Applicable; CSU, UC**General Education Code: 1, 2*
**SP 2 ORAL INTERPRETATION OF LITERATURE**

3 Units

Lecture: 3 hours

This course encourages student growth in the comprehension, analysis, and evaluation of all major forms of literature, prose, poetry, and drama. The study of literary genres, styles of composition, techniques of characterization, approaches to literary criticism, performance skills, and editing techniques are included. The course provides students an opportunity to synthesize classroom material through performance and presentation.

*Advisory: ENG 51**Associate Degree Applicable; CSU, UC**General Education Code: 1*
**SP 4 PUBLIC SPEAKING (CAN SPCH 4)**

3 Units

Lecture: 3 hours

This course emphasizes theory and the practice of basic techniques for successful public communication. Students learn to develop an effective interpersonal style of public communication. Informative, expository, persuasive, extemporaneous, and impromptu forms of speaking are covered.

*Advisory: ENG 1A**Associate Degree Applicable; CSU, UC**General Education Code: 1, 2, 3*
**SP 5 GROUP DISCUSSION AND LEADERSHIP (CAN SPCH 10)**

3 Units

Lecture: 3 hours

This course provides students the opportunity to examine and practice the basic principles of group interaction. Students focus on leadership, use of power, physical environment, conflict resolution, conformity, group change and growth.

*Advisory: ENG 1A**Associate Degree Applicable; CSU, UC**General Education Code: 1, 2*
**SP 7 DECISION MAKING/ADVOCACY**

3 Units

Lecture: 3 hours

This course focuses on the process of decision making as it relates to attitudes, values and cultural beliefs. The course covers argumentation skills, persuasion, and the effective use of evidence. Students learn these skills through practice and the analysis of media, propaganda, as well as current and historical political speeches.

*Advisory: ENG 1A**Associate Degree Applicable; CSU, UC**General Education Code: 1, 2*
**SP 15 INTERCULTURAL COMMUNICATION**

3 Units

Lecture: 3 hours

This course focuses on the communication behaviors and values common to all cultures and on the differences that insulate and divide people of one culture from others. The study leads to a better understanding of domestic traditions, an increased appreciation of the behaviors of others, and an awareness of more effective methods of communication.

*Prerequisite: ENG 1A**Associate Degree Applicable; CSU, UC**General Education Code: 1, 2, 3*

**SPAN: SPANISH****SPAN 1 ELEMENTARY SPANISH  
(CAN SPAN SEQ A)**

5 Units

Lecture: 5 hours

Laboratory: 1 hour

This course presents the fundamentals of Spanish. Fluency in understanding, speaking, reading, and writing within the context of Hispanic society, history, and culture is emphasized. Completion of SPAN 1A and SPAN 1B is equivalent to SPAN 1.

*Associate Degree Applicable; CSU, UC\**

*General Education Code: 1, 2, 3*

**SPAN 1A ELEMENTARY SPANISH  
(CAN SPAN SEQ A)**

3 Units

Lecture: 3 hours

Laboratory: 1 hour

This course presents the fundamentals of Spanish. Fluency in understanding, speaking, reading, and writing within the context of Hispanic society, history, and culture is emphasized. Completion of SPAN 1A and SPAN 1B is equivalent to SPAN 1.

*Associate Degree Applicable; CSU, UC\**

*General Education Code: 1, 2, 3*

**SPAN 1B ELEMENTARY SPANISH  
(CAN SPAN SEQ A)**

3 Units

Lecture: 3 hours

Laboratory: 1 hour

This course presents the fundamentals of Spanish. Fluency in understanding, speaking, reading, and writing within the context of Hispanic society, history, and culture is emphasized. Completion of SPAN 1A and SPAN 1B is equivalent to SPAN 1.

*Prerequisite: SPAN 1A or equivalent*

*Associate Degree Applicable; CSU, UC\**

*General Education Code: 1, 2, 3*

**SPAN 2 ELEMENTARY SPANISH  
(CAN SPAN SEQ A)**

5 Units

Lecture: 5 hours

Laboratory: 1 hour

This course builds upon the material presented in SPAN 1 and further develops the conversational skills in confirming and correcting information and using correct response behaviors. Fluency in understanding, speaking, reading and writing within the context of Hispanic society, history and culture is emphasized.

Completion of SPAN 2A and SPAN 2B is equivalent to SPAN 2.

*Prerequisite: SPAN 1 or SPAN 1B or equivalent*

*Associate Degree Applicable; CSU, UC\**

*General Education Code: 1, 2, 3*

**SPAN 2A ELEMENTARY SPANISH  
(CAN SPAN SEQ A)**

3 Units

Lecture: 3 hours

Laboratory: 1 hour

This course builds upon the material presented in SPAN 1 or SPAN 1B and further develops the conversational skills in confirming and correcting information and using correct response behaviors. Fluency in understanding, speaking, reading and writing within the context of Hispanic society, history and culture is emphasized. Completion of SPAN 2A and SPAN 2B is equivalent to SPAN 2.

*Prerequisite: SPAN 1 or SPAN 1B or equivalent*

*Associate Degree Applicable; CSU, UC\**

*General Education Code: 1, 2, 3*

**SPAN 2B ELEMENTARY SPANISH  
(CAN SPAN SEQ A)**

3 Units

Lecture: 3 hours

Laboratory: 1 hour

This course builds upon the material presented in SPAN 2A and further develops the conversational skills in confirming and correcting information and using correct response behaviors. Fluency in understanding, speaking, reading and writing within the context of Hispanic society, history and culture is emphasized. Completion of SPAN 2A and SPAN 2B is equivalent to SPAN 2.

*Prerequisite: SPAN 2A or equivalent*

*Associate Degree Applicable; CSU, UC\**

*General Education Code: 1, 2, 3*

**SPAN 3 INTERMEDIATE SPANISH  
(CAN SPAN SEQ B)**

4 Units

Lecture: 4 hours

Laboratory: 1 hour

This course strengthens the students' communication skills in the spoken and written language. Emphasis is on the customs and culture of the Hispanic world. Hispanic literature is introduced.

*Associate Degree Applicable; CSU, UC*

*General Education Code: 1, 2, 3*

## Courses of Instruction

**SPAN 4 INTERMEDIATE SPANISH  
(CAN SPAN SEQ B)**

4 Units  
Lecture: 4 hours  
Laboratory: 1 hour

This course expands the students' ability to communicate in Spanish. Emphasis is on the discussion of socio-cultural selections and literature of the Hispanic-speaking world.

*Associate Degree Applicable; CSU, UC*  
*General Education Code: 1, 2, 3*

**SPAN 5 ADVANCED SPANISH**

3 Units  
Lecture: 3 hours

SPAN 5 is primarily designed for students of advanced Spanish proficiency and pre-Spanish majors as a transition toward upper division college work. Extensive readings in Spanish literature and culture are stressed with emphasis placed on composition and conversation, requiring intensive use of the Spanish language for enrichment of oral and writing abilities.

*Associate Degree Applicable; CSU, UC*  
*General Education Code: 1, 2, 3*

**SPAN 6 ADVANCED SPANISH**

3 Units  
Lecture: 3 hours

This course is essentially the same as Spanish 5 with emphasis on Spanish-American literature and culture.

*Associate Degree Applicable; CSU, UC*  
*General Education Code: 1, 2, 3*

**SPAN 8A-D SPANISH CONVERSATION**

3 Units  
Lecture: 3 hours

This series of courses emphasizes contextual vocabulary building, and practical conversation topics, current events and cultural materials. Students may choose the credit/no-credit grading option.

*Associate Degree Applicable; CSU, UC\**  
*General Education Code: 1, 2\*\**  
(\*for SPAN 8A, B)

**SPAN 10 SPANISH FOR THE  
BILINGUAL STUDENT**

3 Units  
Lecture: 3 hours

This course covers spelling, punctuation, the written accent, correct usage of verb tenses, proper sentence structure, and diction. Oral and written compositions will be part of the course. It aims to distinguish Anglicisms and archaic expressions from standard

language. It is designed for the Spanish speaker born in the U.S. who has never had formal instruction in Spanish.

*Associate Degree Applicable; CSU, UC\**  
*General Education Code: 1, 2*

**SPAN 11 SPANISH FOR THE  
BILINGUAL STUDENT**

3 Units  
Lecture: 3 hours

This course is a continuation of Spanish 10. It is designed to improve the communicative skills in Spanish for the bilingual student both orally and in writing and to enhance her/his style of expression. It will include a practical application of all the verb tenses. Written compositions and oral presentations will be the main activities of the course.

*Associate Degree Applicable; CSU, UC\**  
*General Education Code: 1, 2*

**SPAN 40A,B SPANISH CIVILIZATION**

3 Units  
Lecture: 3 hours

This series of courses offers an introduction to the major currents and characteristics of Spanish culture as expressed through the centuries in literature, art, philosophy, music, and science. The courses are conducted in English and need not be taken in sequence.

*Prerequisite: ENG 51*  
*Associate Degree Applicable; CSU, UC*  
*General Education Code: 1, 2, 3*

**STDV: STUDENT DEVELOPMENT****STDV 10 CAREERS IN TEACHING**

1 Unit  
Lecture: 1 hour

This course provides students with an overview of the teaching profession. The course surveys the history of the teaching profession, nature of the work, career options, academic preparation, credentialing, and supply and demand for teachers. Career assessments and goal setting principles are utilized to help students formulate an educational plan. Students are required to complete a field based assignment requiring visitation to an approved educational institution. The course is designed for students considering a career in teaching.

*Advisory: ENG 50*  
*Associate Degree Applicable; CSU*  
*General Education Code: 0*

**STDV 49 CAREER DEVELOPMENT**

½ Unit

Lecture: ½ hour

This course assists students in the process of career decision making. The focus on self assessment and career information provides students with an on-going system for implementation of career goals.

*Not Degree Applicable**General Education Code: 0***STDV 50 SKILL DEVELOPMENT AND EDUCATIONAL DECISION MAKING**

1/5 Unit

Lecture: .2 hour

This course provides students with information on and understanding of their abilities and skill development, enabling them to make insightful decisions.

*Not Degree Applicable**General Education Code: 0***STDV 51A COLLEGE SURVIVAL SKILLS**

2 Units

Lecture: 2 hours

This course helps students develop effective techniques for advising their peers to gain accurate and extensive knowledge of the opportunities available to COD students. Students learn college survival skills in addition to referral resources. Students also learn skills to serve as peer advisors.

*Not Degree Applicable**General Education Code: 0***STDV 52 RE-ENTRY ORIENTATION**

2 Units

Lecture: 2 hours

This course assists re-entry students in developing positive attitudes towards personal growth. Students also learn to make a successful transition to the community college.

*Not Degree Applicable**General Education Code: 0***STDV 53 STRATEGIES FOR COLLEGE TRANSFER**

1 Unit

Lecture: 1 hour

This course provides students with a concrete plan for understanding and succeeding in transferring to a four-year college or university. Topics include the following: identifying long-term educational and career goals, selecting a transfer institution and completing applications for transfer admission.

*Prerequisite: ENG 50**Not Degree Applicable**General Education Code: 0**General Education Code: 0=Non-Applicable, 1=COD, 2=CSU, 3=IGETC***STDV 54 HUMAN POTENTIAL SEMINAR**

1 Unit

Lecture: 1 hour

This course assists students in improving self-esteem. Students learn specific techniques to overcome self-defeating behaviors. Topics include becoming more effective at self affirmation, self motivation, self determination, and learning to be empathetic.

*Not Degree Applicable**General Education Code: 0***STDV 55A-D PRINCIPLES OF STUDENT LEADERSHIP**

2 Units

Lecture: 2 hours

Students will study parliamentary procedures, organizational structure and governance models. They will have opportunities to develop leadership skills, including communication, facilitation, problem solving and conflict resolution through small group communication. (Also listed as, and equivalent to, PS 55A-D.)

*Prerequisite: ENG 50**Associate Degree Applicable; CSU**General Education Code: 0***STDV 60 COLLEGE SUCCESS SKILLS**

1 Unit

Lecture: 1 hour

This course introduces first-time college students to the information and skills necessary for success in college. Course topics include an overview of higher education, college enrollment procedures and policies, student support services, study skills and an introduction to transfer and career development. Students develop realistic educational plans consistent with their educational goals.

*Not Degree Applicable**General Education Code: 0***STDV 60A ORIENTATION TO COLLEGE**

½ Unit

Lecture: ½ hour

This is a course to assist the first-time college student. It includes college enrollment procedures, development of basic educational survival skills, help in interpretation of College of the Desert Assessment Test, and help in formulating a realistic long-range educational plan.

*Not Degree Applicable**General Education Code: 0*

Courses of Instruction

**STDV 62 INTRODUCTION TO SCHOLARSHIPS**

1½ Units  
Lecture: 1 hour  
Laboratory: 1½ hours

This course introduces students to books, software and Internet sites that offer scholarships. Instruction is given on writing a personal statement, developing a scholarship résumé, requesting materials and letters of recommendation, completing application forms and creating appropriate thank you letters. Students are guided on setting up a system of organization of materials. Students may choose the credit/no credit grading option.

*Advisory: Basic knowledge of the Internet, basic word-processing*  
*Not Degree Applicable*  
*General Education Code: 0*

**STDV 65 FOUNDATIONS OF COLLEGE SUCCESS**

3 Units  
Lecture: 3 hours

This course provides in-depth exploration of information and skills necessary for success in college. Course topics include self assessment and goal setting, study skills in math, reading and writing, time management and financial planning. Students develop realistic educational plans consistent with their educational goals.

*Not Degree Applicable*  
*General Education Code: 0*

**TA: THEATRE ARTS**

**TA 1 INTRODUCTION TO THEATRE**

3 Units  
Lecture: 3 hours

This course is designed as a general survey of the history, theory and practice of theatre art from its origins to the present time. The study includes elements of drama, historic structures of the theatre, characteristic types of plays, the contribution of the director, actors, designers, and contemporary production techniques.

*Advisory: ENG 50*  
*Associate Degree Applicable; CSU, UC*  
*General Education Code: 1, 2, 3*

**TA 2A ACTING I (CAN DRAM 8)**

3 Units  
Lecture: 2 hours  
Laboratory: 3 hours

This course provides basic instruction in the skills by which actors develop awareness of their senses, relationship to the world around them, and responsibility to the art form. Exercises focus on developing awareness of one's values and feelings.

*Advisory: ENG 50*  
*Associate Degree Applicable; CSU, UC*  
*General Education Code: 1, 2*

**TA 2B ACTING I**

3 Units  
Lecture: 2 hours  
Laboratory: 3 hours

This course continues the progression of skill levels by which actors develop awareness of their senses, relationship to the world around them, and responsibility to the art form. Exercises focus on translating these values into characterization.

*Prerequisite: TA 2A*  
*Associate Degree Applicable; CSU, UC*  
*General Education Code: 1, 2*

**TA 3A ACTING II**

3 Units  
Lecture: 2 hours  
Laboratory: 3 hours

This course is designed to develop actors' artistic skills in character study, script breakdown and styles. Styles to be analyzed and executed include Realistic, Naturalistic, Shakespearean, Chekhovian, Brechtian, Romantic, poetic and Restoration.

*Prerequisite: TA 2B or instructor's consent*  
*Associate Degree Applicable; CSU, UC*  
*General Education Code: 0*

**TA 3B ACTING II**

3 Units  
Lecture: 2 hours  
Laboratory: 3 hours

This course is designed to continue the development of actors' artistic skills in character study, script breakdown and styles. Styles to be analyzed and executed include Realistic, Naturalistic, Shakespearean, Chekhovian, Brechtian, Romantic, poetic and Restoration.

*Prerequisite: TA 3A*  
*Associate Degree Applicable; CSU, UC*  
*General Education Code: 0*



**TA 8 THEATRE GRAPHICS**

3 Units

Lecture: 2 hours

Laboratory: 3 hours

This course is an exploration of the various visual methods used by scenic, costume and lighting designers to communicate their design visions to craftspeople and technicians. Subjects covered include basic theatre concepts, perspective sketching, drafting, CAD, and color theory through both lectures and laboratory projects.

*Associate Degree Applicable; CSU, UC*

*General Education Code: 1, 2*

**TA 9 STAGECRAFT**

3 Units

Lecture: 2 hours

Laboratory: 3 hours

This course offers the student an introduction to the art of stage scenery and theatrical properties. The course deals with the techniques of construction and organizational process, the group dynamic and the understanding of good stage scenery and/or theatrical property.

*Associate Degree Applicable; CSU, UC*

*General Education Code: 0*

**TA 10 ENTERTAINMENT DESIGN**

3 Units

Lecture: 3 hours

An introductory survey of scenic, lighting, sound, costume and make-up design for theatre, film and television. Through exercises, lectures, video presentations and on-site visits, students explore the design process, the influence of design on the viewer, historic and contemporary trends in design and how "looks" are achieved in different media.

*Advisory: ENG 50*

*Associate Degree Applicable; CSU, UC*

*General Education Code: 1*

**TA 20A-D PLAY PRODUCTION - ACTING**

1 Unit

Laboratory: 3 hours

This course involves participation in a specific area of acting in a faculty directed stage production. The style and artistic discipline will vary drastically with each production. It is designed to give the student practical application of acting skills and actual performance experience.

*Associate Degree Applicable; CSU, UC*

*General Education Code: 0*

**TA 21A-D PLAY PRODUCTION - ACTING**

2 Units

Laboratory: 6 hours

This course involves participation in a specific area of acting in a faculty directed stage production. The style and artistic discipline will vary drastically with each production. It gives the student practical application of acting skills and actual performance experience.

*Associate Degree Applicable; CSU, UC*

*General Education Code: 0*

**TA 22A-D PLAY PRODUCTION - ACTING**

3 Units

Laboratory: 9 hours

This course involves participation in a specific area of acting in a faculty directed stage production. The style and artistic discipline will vary drastically with each production. It gives the student practical application of acting skills and actual performance experience.

*Associate Degree Applicable; CSU, UC*

*General Education Code: 0*

**TA 24A-D PLAY PRODUCTION - DANCE**

1 Unit

Laboratory: 3 hours

This course includes practical training in Jazz, Ballet and Modern Dance for stage performance, as well as basic theory and application of various choreographic techniques. It also includes an arranged laboratory involving participation in theatre-dance productions.

*Associate Degree Applicable; CSU, UC*

*General Education Code: 0*

**TA 25A-D PLAY PRODUCTION - DANCE**

2 Units

Laboratory: 6 hours

This course includes practical training in Jazz, Ballet and Modern Dance for stage performance, as well as basic theory and application of various choreographic techniques. It also includes an arranged laboratory involving participation in theatre-dance productions.

*Associate Degree Applicable; CSU, UC*

*General Education Code: 0*

**TA 26A-D PLAY PRODUCTION - DANCE**

3 Units

Laboratory: 9 hours

This course includes practical training in Jazz, Ballet and Modern Dance for stage performance, as well as basic theory and application of various choreographic techniques. It also includes an arranged laboratory involving participation in theatre-dance productions.

*Associate Degree Applicable; CSU, UC*

*General Education Code: 0*

## Courses of Instruction

**TA 30A-D PLAY PRODUCTION - TECHNICAL**

1 Unit

Laboratory: 3 hours

This course permits progressive participation and instruction in technical play production. Students will have hands-on experience in execution of technical roles for actual productions, such as sets, props, or scene painting, as well as instruction in the various tools, skills, and techniques used in contemporary theatre. This course may be repeated to accumulate not more than four units.

*Associate Degree Applicable; CSU, UC*  
*General Education Code: 0*

**TA 31A-D PLAY PRODUCTION - TECHNICAL**

2 Units

Laboratory: 6 hours

This course permits progressive participation and instruction in technical play production. Students will have hands-on experience in execution of technical roles for actual productions, such as sets, props, or scene painting, as well as instruction in the various tools, skills, and techniques used in contemporary theatre. This course may be repeated to accumulate not more than four units.

*Associate Degree Applicable; CSU, UC*  
*General Education Code: 0*

**TA 32A-D PLAY PRODUCTION - TECHNICAL**

3 Units

Laboratory: 9 hours

This course permits progressive participation and instruction in technical play production. Students will have hands-on experience in execution of technical roles for actual productions, such as sets, props, or scene painting, as well as instruction in the various tools, skills, and techniques used in contemporary theatre.

*Associate Degree Applicable; CSU, UC*  
*General Education Code: 1*

**TA 50A-D THEATRE DANCE**

1 Unit

Laboratory: 3 hours

This course is designed to expose the student to the methods and execution of dance as it applies directly to a fully mounted musical production. It includes exposure to acting areas, as the director of the actual production sees fit; and both technical and dancing areas, as instructed by the choreographer. Emphasis is on rehearsal techniques and "polishing" production dance numbers.

*Associate Degree Applicable; CSU, UC*  
*General Education Code: 0*

**TA 51A-D THEATRE DANCE**

2 Units

Laboratory: 6 hours

This course is designed to expose the student to the methods and execution of dance as it applies directly to a fully mounted musical production. It includes exposure to acting areas, as the director of the actual production sees fit; and both technical and dancing areas, as instructed by the choreographer. Emphasis is on rehearsal techniques and "polishing" production dance numbers.

*Associate Degree Applicable; CSU, UC*  
*General Education Code: 0*

**TA 60A SCENE DESIGN I**

3 Units

Lecture: 2 hours

Laboratory: 3 hours

This course is designed to introduce the principles of scenic design and training in basic graphics skills. Experimentation with personal style and creativity will be emphasized. Use of recent technology for scene construction is also examined.

*Associate Degree Applicable; CSU, UC*  
*General Education Code: 0*

**TA 61A SCENE DESIGN II**

3 Units

Lecture: 2 hours

Laboratory: 3 hours

This course is designed to introduce the principles of scenic design and training in basic graphics skills. Experimentation with personal style and creativity will be emphasized. Use of recent technology for scene construction is also examined.

*Associate Degree Applicable; CSU, UC*  
*General Education Code: 0*

**TA 62 THEATRE LIGHTING**

3 Units

Lecture: 2 hours

Laboratory: 3 hours

This course introduces students to the principles, theories, and practices of stage lighting design and implementation. Course work includes arranged laboratory involving practical application of theory into mainstage and workshop theatre productions.

*Prerequisites: TA 9 or instructor's consent*  
*Associate Degree Applicable; CSU, UC*  
*General Education Code: 0*

**TA 69A DRAMATIC LITERATURE**

3 Units

Lecture: 3 hours

This course presents a survey of the masterworks of the theater from the Greek classics to the Nineteenth Century. Students read and analyze the various elements of the plays in relation to their cultural background.

*Prerequisite:* ENG 50

*Advisory:* ENG 51

*Associate Degree Applicable; CSU, UC*

*General Education Code: 1, 2, 3*

**TA 69B DRAMATIC LITERATURE**

3 Units

Lecture: 3 hours

This course presents a survey of the masterworks of the theater from the Nineteenth Century to the present. Students read and analyze the various elements of the plays in relation to their cultural background.

*Prerequisite:* ENG 50

*Advisory:* TA 69A

*Associate Degree Applicable; CSU, UC*

*General Education Code: 1, 2, 3*

**TA 70A,B THEATRE SOUND**

3 Units

Lecture: 2 hours

Laboratory: 3 hours

This course is designed as an overview of the basic principles of sound design and use of sound equipment. Students will be involved with the practical application of sound theory for theatre productions.

*Associate Degree Applicable; CSU, UC*

*General Education Code: 0*

**TA 71A,B SCENE PAINTING**

1 Unit

Laboratory: 3 hours

This course is designed to introduce the student to both the theories and applications of scene painting. Scene painting is the craft which supplies the final application of paint and detailed design concept to a theatrical set. It includes individual student projects as well as participation in college-sponsored theatre productions. This course examines painting techniques and color relationships.

*Associate Degree Applicable; CSU, UC*

*General Education Code: 0*

**TA 72A,B SCENE PAINTING**

2 Units

Laboratory: 6 hours

This course is designed to introduce the student to both the theories and applications of scene painting. Scene painting is the craft which supplies the final application of paint and detailed design concept to a theatrical set. It includes individual student projects as well as participation in college-sponsored theatre productions. This course examines painting techniques and color relationships.

*Associate Degree Applicable; CSU, UC*

*General Education Code: 0*

**TA 80A THEATRE MAKE-UP**

3 Units

Lecture: 2 hours

Laboratory: 3 hours

This course teaches the basic principles and components of theatrical make-up and executes the learned skills in a laboratory atmosphere utilizing current and correct sanitation rules and regulations. Students explore a variety of different technical applications. Students learn facial anatomy and its relationship to make-up color terminology, the relationship of color and how to establish and create a "morgue." Other topics include pre- and post-production responsibilities of a make-up designer/artist and the different types of theatres and their relationship to the art of make-up.

*Associate Degree Applicable; CSU, UC*

*General Education Code: 0*

**TA 80B THEATRE MAKE-UP**

3 Units

Lecture: 2 hours

Laboratory: 3 hours

This course continues intermediate principles and components of theatrical make-up including techniques of eliminating cross contamination in accordance with state rules and regulations. Students are introduced to basic special effects including the process of building and creating basic appliances. The principles of chiaroscuro relating to character analysis, lighting, color gel, and plots are researched. Photo/video portfolios are created. High fashion photographic make-up, techniques for print/editorial, and avant-garde make-up techniques are introduced.

*Prerequisite:* TA 80A

*Associate Degree Applicable; CSU, UC*

*General Education Code: 0*

## Courses of Instruction

**TA 80C THEATRE MAKE-UP**

3 Units

Lecture: 2 hours

Laboratory: 3 hours

This course continues advanced principles and components of theatrical make-up with an emphasis on specific effects using latex and gelatin. Students are introduced to 3-dimensional make-up both handpainted and appliance make-up and develop appropriate color palettes relating to the color wheel, research color theory of skin tone, character analysis and individual palette, and learn the correct applications. Students develop appropriate skills in aging using latex and gelatin or advanced skills in beard and mustache hair work. Blood tubing and rigging effects are introduced.

*Prerequisite: TA 80B**Associate Degree Applicable; CSU, UC**General Education Code: 0***TA 80D THEATRE MAKE-UP**

3 Units

Lecture: 2 hours

Laboratory: 3 hours

This course specializes in face and body casting, masks, sculpting small and large appliances and the complete prosthetic process. Students develop individual portfolios as well as research the new fields of camouflage, paramedical make-up, and diversified ethnic make-up.

*Prerequisite: TA 80C**Associate Degree Applicable; CSU, UC**General Education Code: 0***TA 81A-D CHILDREN'S THEATRE**

1 Unit

Laboratory: 3 hours

This course is designed to introduce students to the academic and practical techniques involved in performing for young people. All students in the course will be required to participate in some way in the production: lighting, costumes, sets, sound, or acting.

*Associate Degree Applicable; CSU**General Education Code: 0***TA 82A-D CHILDREN'S THEATRE**

2 Units

Laboratory: 6 hours

This course is designed to introduce students to the academic and practical techniques involved in performing for young people. All students in the course will be required to participate in some way in the production: lighting, costumes, sets, sound, or acting.

*Associate Degree Applicable; CSU**General Education Code: 0***TA 90A-D MUSICAL THEATRE WORKSHOP**

1 Unit

Laboratory: 3 hours

This course serves to introduce the staging styles of contemporary music and Broadway musicals. Students will be exposed to the complete creative concept through execution in all three areas of musical theatre: acting, choreography, and music. Individual coaching is also provided in dance, singing, and acting.

*Associate Degree Applicable; CSU, UC**General Education Code: 0***TA 91A-D MUSICAL THEATRE WORKSHOP**

2 Units

Laboratory: 6 hours

This course serves to introduce the staging styles of contemporary music and Broadway musicals. Students will be exposed to the complete creative concept through execution in all three areas of musical theatre: acting, choreography, and music. Individual coaching is also provided in dance, singing, and acting.

*Associate Degree Applicable; CSU, UC**General Education Code: 0***TA 92A-D MUSICAL THEATRE WORKSHOP**

3 Units

Laboratory: 9 hours

This course serves to introduce the staging styles of contemporary music and Broadway musicals. Students will be exposed to the complete creative concept through execution in all three areas of musical theatre: acting, choreography, and music. Individual coaching is also provided in dance, singing, and acting.

*Associate Degree Applicable; CSU, UC**General Education Code: 0***TA 94A-D ADVANCED MUSICAL THEATRE**

1 Unit

Laboratory: 3 hours

This course provides the student with advanced development and refinement of the theatrical techniques of Musical Theatre including singing, dancing and acting. Stage presence and performance techniques are stressed. It includes participation in Musical Theatre productions.

*Associate Degree Applicable; CSU, UC**General Education Code: 0*

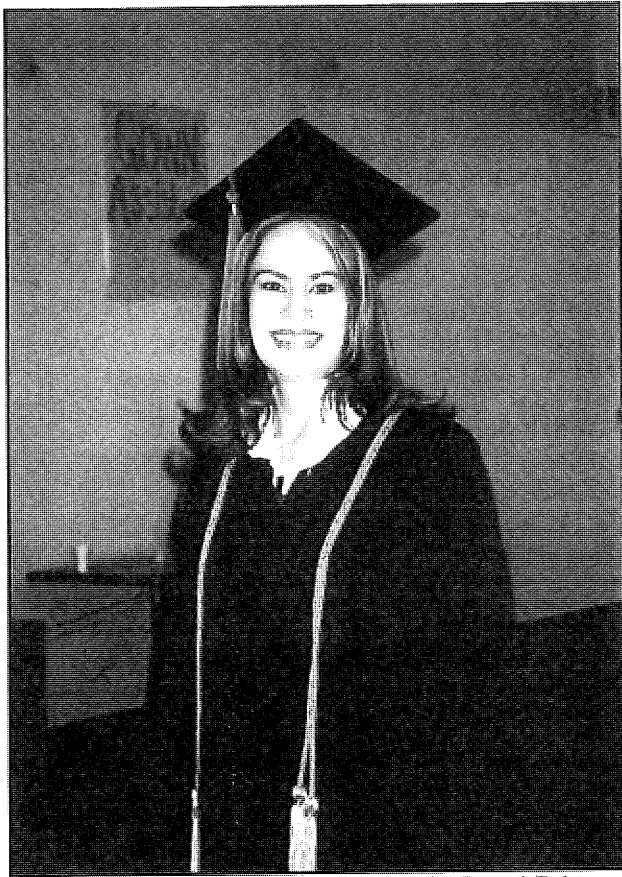

2002 Grad Photo - by Donni Prince

### TA 95A-D ADVANCED MUSICAL THEATRE

2 Units

Laboratory: 6 hours

This course provides the student with advanced development and refinement of the theatrical techniques of Musical Theatre including singing, dancing and acting. Stage presence and performance techniques are stressed. It includes participation in Musical Theatre productions.

*Associate Degree Applicable; CSU, UC*

*General Education Code: 0*

### TA 96A-D ADVANCED MUSICAL THEATRE

3 Units

Laboratory: 9 hours

This course provides the student with advanced development and refinement of the theatrical techniques of Musical Theatre including singing, dancing and acting. Stage presence and performance techniques are stressed. It includes participation in Musical Theatre productions.

*Associate Degree Applicable; CSU, UC*

*General Education Code: 0*

## VN: VOCATIONAL NURSING

### VN 1 VOCATIONAL NURSING I

5 Units

Lecture: 5 hours

This course introduces concepts related to the role of the vocational nurse, basic legal and ethical considerations, and communication and confidentiality. Using a nursing process format, the basic skills that maintain optimum wellness are presented. A foundation in normal growth and development and nutrition are included with an emphasis on the special needs and health care concerns of the geriatric client. Students are introduced to alterations in the integumentary system.

*Prerequisite: ENG 51, HS 62, Admission to the program*

*Corequisite: VN 1L and HS 65, if HS 65 not previously completed*

*Associate Degree Applicable*

*General Education Code: 0*

### VN 1L VOCATIONAL NURSING I LAB

4 Units

Laboratory: 12 hours

This course provides an opportunity for the practice and application of skills needed to meet the geriatric clients' basic needs and the maintenance of optimum wellness. Students care for clients with common alterations in the function of the integumentary system. Learning experiences are provided in the on-campus lab and in the skilled nursing facilities. Emphasis is placed on introduction to the nursing process and client assessment. Students receive a credit/no credit grade mark.

*Prerequisite: HS 62, Admission to the program*

*Corequisite: VN 1 and HS 65, if HS 65 not previously completed*

*Associate Degree Applicable*

*General Education Code: 0*

### VN 2 VOCATIONAL NURSING II

9 Units

Lecture: 9 hours

Building on the concepts presented in VN 1, this course discusses content related to alteration in function of the musculoskeletal, respiratory, cardiac, peripheral-vascular, endocrine, upper and lower gastrointestinal, urinary, reproductive, and sensory/neurological systems, including cerebral vascular alterations. Students are also presented information related to the client with alterations in function related to surgery.

*Prerequisite: HS 65, VN 1 and VN 1L*

*Corequisite: VN 2L and PSY 1, if PSY 1 not previously completed*

*Associate Degree Applicable*

*General Education Code: 0*

**VN 2L VOCATIONAL NURSING II LAB**

7 Units

Laboratory: 21 hours

This course provides opportunity to care for clients with alterations in the function of the musculoskeletal, respiratory, cardiac, peripheral-vascular, endocrine, upper and lower gastrointestinal, urinary, reproductive, and sensory/neurological systems, including cerebral vascular alterations. Students also care for clients with alterations in function related to surgery. Emphasis is placed on the nursing process and on client assessment. Students receive a credit/no credit grade mark.

*Prerequisite: HS 65, VN 1 and VN 1L*

*Corequisite: VN 2 and PSY 1, if PSY 1 not previously completed*

*Associate Degree Applicable*

*General Education Code: 0*

**VN 3 VOCATIONAL NURSING III**

9 Units

Lecture: 9 hours

A continuation of VN I and II, this course introduces concepts of leadership and management in vocational nursing. Students learn the care of clients maintaining health during child bearing, care of the hospitalized child, and care required by clients with alteration in the function of the immunological system and those experiencing abnormal cell growth. Acute alterations of all systems are reviewed with emphasis on the pediatric client.

*Prerequisite: PSY 1, VN 2 and VN 2L*

*Corequisite: VN 3L*

*Associate Degree Applicable*

*General Education Code: 0*

**VN 3L VOCATIONAL NURSING III LAB**

7 Units

Laboratory: 21 hours

This course provides opportunity to practice basic skills in leadership and management and to care for clients maintaining health during child bearing. Students also care for the hospitalized child and clients with alteration of function of the immunological system, those experiencing abnormal cell growth, and clients of all ages with acute alterations of all systems. Students receive a credit/no credit grade mark.

*Prerequisite: PSY 1, VN 2 and VN 2L*

*Corequisite: VN 3*

*Associate Degree Applicable*

*General Education Code: 0*

**VSM: VARSITY SPORTS-MEN**

**VSM 11 VARSITY BASEBALL - MEN**

3 Units

10 hours plus games

This course is intercollegiate competition for Performance Oriented students who demonstrate a high degree of skill and interest. It may be repeated once.

*Prerequisite: Successful tryout*

*Associate Degree Applicable; CSU, UC\**

*General Education Code: 0*

**VSM 14 VARSITY BASKETBALL - MEN**

1½ Units

5 hours plus games

This course is intercollegiate competition for Performance Oriented students who demonstrate a high degree of skill and interest. It may be taken for a total of four times.

*Prerequisite: Successful tryout*

*Associate Degree Applicable; CSU, UC\**

*General Education Code: 0*

**VSM 22 VARSITY CROSS COUNTRY - MEN**

3 Units

10 hours plus meets

This course is intercollegiate competition for Performance Oriented students who demonstrate a high degree of skill and interest. It may be repeated once.

*Prerequisite: Successful tryout*

*Associate Degree Applicable; CSU, UC\**

*General Education Code: 0*

**VSM 33 VARSITY FOOTBALL - MEN**

3 Units

10 hours plus games

This course is intercollegiate competition for Performance Oriented students who demonstrate a high degree of skill and interest. It may be repeated once.

*Prerequisite: Successful tryout*

*Associate Degree Applicable; CSU, UC\**

*General Education Code: 0*

**VSM 40 VARSITY GOLF - MEN**

3 Units

10 hours plus matches

This course is intercollegiate competition for Performance Oriented students who demonstrate a high degree of skill and interest. It may be repeated once.

*Prerequisite: Successful tryout*

*Associate Degree Applicable; CSU, UC\**

*General Education Code: 0*

**VSM 53 VARSITY SOCCER - MEN**

3 Units  
10 hours plus games

This course is intercollegiate competition for Performance Oriented students who demonstrate a high degree of skill and interest. It may be repeated once.

*Prerequisite: Successful tryout*  
*Associate Degree Applicable; CSU, UC\**  
*General Education Code: 0*

**VSM 64 VARSITY TENNIS - MEN**

3 Units  
10 hours plus matches

This course is intercollegiate competition for Performance Oriented students who demonstrate a high degree of skill and interest. It may be repeated once.

*Prerequisite: Successful tryout*  
*Associate Degree Applicable; CSU, UC\**  
*General Education Code: 0*

**VSW: VARSITY SPORTS-WOMEN****VSW 15 VARSITY BASKETBALL - WOMEN**

1½ Units  
5 hours plus games

This course is intercollegiate competition for Performance Oriented students who demonstrate a high degree of skill and interest. It may be taken for a total of four times.

*Prerequisite: Successful tryout*  
*Associate Degree Applicable; CSU, UC\**  
*General Education Code: 0*

**VSW 23 VARSITY CROSS COUNTRY - WOMEN**

3 Units  
10 hours plus meets

This course is intercollegiate competition for Performance Oriented students who demonstrate a high degree of skill and interest. It may be repeated once.

*Prerequisite: Successful tryout*  
*Associate Degree Applicable; CSU, UC\**  
*General Education Code: 0*

**VSW 41 VARSITY GOLF - WOMEN**

3 Units  
10 hours plus matches

This course is intercollegiate competition for Performance Oriented students who demonstrate a high degree of skill and interest. It may be repeated once.

*Prerequisite: Successful tryout*  
*Associate Degree Applicable; CSU, UC\**  
*General Education Code: 0*

**VSW 54 VARSITY SOCCER - WOMEN**

3 Units  
10 hours plus matches

This course is intercollegiate competition for Performance Oriented students who demonstrate a high degree of skill and interest. It may be repeated once.

*Prerequisite: Successful tryout*  
*Associate Degree Applicable; CSU, UC\**  
*General Education Code: 0*

**VSW 57 VARSITY SOFTBALL - WOMEN**

3 Units  
10 hours plus games

This course is intercollegiate competition for Performance Oriented students who demonstrate a high degree of skill and interest. It may be repeated once.

*Prerequisite: Successful tryout*  
*Associate Degree Applicable; CSU, UC\**  
*General Education Code: 0*

**VSW 65 VARSITY TENNIS - WOMEN**

3 Units  
10 hours plus matches

This course is intercollegiate competition for Performance Oriented students who demonstrate a high degree of skill and interest. It may be repeated once.

*Prerequisite: Successful tryout*  
*Associate Degree Applicable; CSU, UC\**  
*General Education Code: 0*

**VSW 74 VARSITY VOLLEYBALL - WOMEN**

3 Units  
10 hours plus matches

This course is intercollegiate competition for Performance Oriented students who demonstrate a high degree of skill and interest. It may be repeated once.

*Prerequisite: Successful tryout*  
*Associate Degree Applicable; CSU, UC\**  
*General Education Code: 0*

**WEG: WORK EXPERIENCE/GENERAL**

**WEG 94 CAREER DEVELOPMENT PRINCIPLES**

1 Unit

Lecture: 1 hour

This course assists students with basic methods of career decision making. Students learn techniques to become productive employees and to explore their career potential through self-assessment and career information.

*Not Degree Applicable*

*General Education Code: 0*

**WEG 95A-C WORK EXPERIENCE, GENERAL**

1-3 Units

Lecture: 1-3 hours

This work experience course of supervised employment is designed to assist students to acquire desirable work habits, attitudes and skills so as to enable them to become productive employees. This course also provides students with career awareness for jobs. The course may serve as a preparatory program for later participation in occupational work experience. Credit may be accrued at the rate of one to three units per semester, for a maximum of six units. This type of work experience is available to students whose jobs are not related to their college major.

*Corequisite: Must be enrolled in 7 or more units of credit including work experience*

*Associate Degree Applicable; CSU*

*General Education Code: 0*

**WEV: WORK EXPERIENCE/OCCUPATIONAL**

**WEV 94 CAREER PLANNING PRINCIPLES**

1 Unit

Lecture: 1 hour

This course assists students with basic strategies for successful employment. Students explore their career potential through self-assessment and career information. Strategies to enhance students' employment success include job search, completing applications, preparing resumes, and interview techniques.

*Not Degree Applicable*

*General Education Code: 0*

**WEV 95A-D WORK EXPERIENCE, OCCUPATIONAL**

1-4 Units

Lecture: 1-4 hours

This occupational work experience course of supervised employment is designed to assist students to acquire desirable work habits, attitudes and skills so as to enable them to become productive employees. This course also provides students with career awareness for jobs and may be required as an internship in a vocational program of study. Credit may be accrued at the rate of one to four units per semester for a maximum of sixteen units. This type of work experience is available to students who are either volunteers or employees in occupational fields related to their college major.

*Corequisite: Must be enrolled in 7 or more units of credit including work experience*

*Associate Degree Applicable; CSU*

*General Education Code: 0*



---

# ANNOUNCEMENT OF FACULTY AND ADMINISTRATION

---



---

## THE FACULTY CODE OF PROFESSIONAL ETHICS

---

Guided by a profound belief in and respect for the inherent dignity and worth of each individual in the culturally diverse community we serve, the faculty at College of the Desert endeavor to:

- ◆ place as their highest priority excellence in teaching, continually striving to improve scholarly and professional competence, maintaining personal and academic integrity, and accepting the role of intellectual guide and facilitator;
- ◆ encourage the free pursuit of learning, honoring the confidential nature of the relationship between instructor and student, avoiding exploitation of students for private advantage, and holding before them high scholarly standards for their discipline and appreciation and respect for others;
- ◆ accept accountability for maintaining honest academic conduct, high standards of performance, and evaluation that reflects the true merit of students, courses, programs, and services;
- ◆ accept the obligations associated with membership in a community of scholars that includes practicing, fostering and defending intellectual honesty, freedom of inquiry and instruction, social responsibility, and respect for the opinion of others;
- ◆ acknowledge the rights and obligations associated with the role of citizen within the community ensuring that views expressed within that society are represented as those of a private citizen rather than those of a spokesperson for the College.

### DAVID ACQUISTAPACE (1999)

Assistant Professor, Digital Design and Production  
B.A. 1978, Biola College  
M.A. 1995, California State University, Fullerton  
M.F.A. 1997, California State University, Fullerton

### STEVEN R. ACREE (2002)

Assistant Professor, English  
A.A. 1981, Glendale College  
B.A. 1982, California State University, Northridge  
M.A. 1997, Notre Dame de Namur University, CA

### EVE-MARIE ANDREWS (1999)

Counselor  
A.A. 1989, College of San Mateo, California  
B.A. 1991, San Francisco State University  
M.S. 1993, San Francisco State University

### WENDY E. ANSLEY (1998)

Assistant Professor, Health, Physical Education,  
Recreation  
A.A. 1993, Palomar Community College  
B.A. 1995, Adams State College, Colorado  
M.A. 1997, San Diego State University, California

### PENNY S. ATCHITY (1999)

Associate Professor, History/Political Science  
B.A. 1963, University of Missouri at Kansas City  
M.A. 1989, University of Missouri at Kansas City

### FRANKLIN YTRO ATTOUN (1967)

Dean, Communication  
B.S. 1966, University of Missouri  
M.A. 1967, University of Missouri

### DAN M. BAXLEY (1988)

Vice President, Instruction  
B.A. 1965, Arizona State University  
M.A. 1968, Arizona State University  
Ed.D 1972, Arizona State University

### ZERRYL BECKER (1999)

Assistant Professor, Computer Information Systems  
B.A. 1966, University of Minnesota  
MBA 1979, University of Minnesota

**ALMA M. BEEUWSAERT (1994)**

Dean, Counseling and Matriculation  
B.S. 1959, Northern State College, South Dakota  
M.S. 1965, Northern State College, South Dakota  
Ed.D., 1989, University of Arkansas

**STEPHEN BENO (1985)**

Professor, Culinary Arts  
A.O.S. 1971, Culinary Institute of America,  
Hyde Park, New York

**VIOLA BENSON (2001)**

Employment Specialist, Disabled Students  
Programs and Services  
B.S., 1991, Cal State University, Los Angeles  
M.S., 1993, Cal State University, Los Angeles

**GARY R. BERGSTROM (1992)**

Associate Professor, Reading  
A.A. 1976, Pasadena City College  
B.A. 1978, California State University, Los Angeles  
M.A. 1991, California State University, Los Angeles  
M.A. 1992, California State University, Los Angeles

**DONBERT M. BITANGA (2002)**

Instructor, Architecture  
B.A. 1992, California Polytechnic State University,  
San Luis Obispo

**PAUL D. BOWIE (1970)**

Professor, Biology and Botany  
B.S. 1966, University of Redlands  
M.S. 1970, University of Arizona

**MARY A. BOYD (1989)**

Associate Professor, Reading  
B.S. 1973, Eastern Michigan University  
M.A. 1980, Eastern Michigan University

**JUDITH BRAE (1988)**

Physical Disabilities Counselor  
B.A. 1968, San Diego State University  
M.S. 1975, San Diego State University

**SANDRA R. BRANDON (1990)**

Associate Professor, Computer Information Systems  
A.A. 1968, San Bernardino Valley College  
B.V.E. 1988, California State University, San Bernardino  
M.A. 1989, California State University, San Bernardino

**CATHLEEN M. BRANT (1991)**

Associate Professor, English  
A.B. 1964, San Francisco State College  
M.A. 1970, University of Florida, Gainesville

**DAVID P. BUGAY (2002)**

Vice President, Human Resources and Employee  
Relations  
A.A. 1974, Macomb Community College, MI  
B.S. 1976, Wayne State University, Detroit, MI  
M.B.A. 1988, Oakland University, Rochester, MI  
Ph.D. 2000, The Union Institute, Cincinnati, OH

**BRYAN R. BURRAGE (1973)**

Professor, Biology, Anatomy and Zoology  
A.B. 1956, University of Kansas  
M.S. 1966, San Diego State University  
Ph.D. 1972, University of Stellenbosch, Cape  
Province, Republic of South Africa

**DAVID BUTTLES (1997)**

Athletic Academic Advisor  
B.A. 1988, San Diego State University  
M.A. 1996, California State University, San Bernardino

**ADELL BYNUM (2000)**

Counselor/Student Support Services  
B.A. 1975, University of California, Berkeley  
M.P.A. 1982, California State University, Hayward

**ROBBIE CERTAIN (2000)**

CalWORKs Work Experience/Case  
Management Coordinator  
B.S., 1970, Arkansas State University  
M.S., 1971, Arkansas State University

**JUDITH E. COOK (1994)**

Associate Professor, Art  
B.S. 1978, Southern Connecticut State University  
M.F.A. 1987, Arizona State University

**TERRY D. CREWSE (1999)**

Assistant Professor, Mathematics  
B.S. 1987, University of California, Riverside  
M.S. 1989, University of California, Riverside

**BUFORD CRITES (1976)**

Professor, Speech  
 B.S. 1970, Southwest Missouri State University  
 M.S. 1971, Illinois State University

**LARRY MARK DaSHIELL (1974)**

Professor, Auto Mechanics  
 A.A. 1966, Laney College, California  
 B.A. 1974, California State Polytechnic  
 University, San Luis Obispo  
 M.A. 1975, California State Polytechnic  
 University, San Luis Obispo

**RITA RAMIREZ DEAN (1973)**

Professor, Developmental Education  
 B.A. 1965, Chapman College, California  
 M.A. 1971, Chapman College, California

**MILFORD CHARLES DECKER (1996)**

Associate Professor, Computer Information Systems  
 A.S. 1979, The University of the State of  
 New York, Albany  
 B.S. 1981, The University of the State of  
 New York, Albany  
 M.B.A. 1985, Golden Gate University, California

**CLAUDIA LUCAS DERUM (1997)**

Reference Librarian  
 A.A. 1968, Riverside City College, California  
 B.A. 1971, California State University, Fullerton  
 M.L.S. 1991, San Jose State University, California

**DANIEL V. DETI (1962)**

Professor, French and Spanish  
 B.A. 1945, University of Wyoming  
 M.A. 1951, Middlebury College, Vermont  
 Diploma, 1954, Ecole Supérieure des Professeurs de  
 Français l'Étranger, University of Paris

**DENISE DIAMOND (2002)**

Associate Professor, English  
 B.S. 1975, Lewis & Clark College, Portland  
 M.Ed. 1993, National-Louis University, IL  
 M.A. 1998, Framingham State College, MA

**MARCELINO DIAZ, JR. (1972)**

Coordinator, EOPS and CARE Programs  
 Counselor  
 B.A. 1966, New Mexico Highlands University  
 M.A. 1969, New Mexico Highlands University  
 M.A. 1973, New Mexico Highlands University

**AMY L. DiBELLO (2002)**

Assistant Professor, English  
 B.A. 1990, University of Redlands  
 M.F.A. 1993, University of California, Irvine

**KAREN DOSTAL (1985)**

Professor, Mathematics  
 B.S. 1983, Pacific Lutheran, Washington  
 M.S. 1985, California State Polytechnic  
 University, San Luis Obispo

**STEVE H. DOSTAL (1985)**

Professor, Mathematics  
 B.A. 1979, Humboldt State University, California  
 M.A. 1984, California State University, Los Angeles

**FRANCHES M. DYCKMAN (2001)**

Instructor, Associate Degree Nursing Program  
 A.S. 1986, Riverside Community College  
 B.S. 1995, University of Phoenix

**CLAUDIA EBERLY (1973)**

Health Service Nurse  
 B.S.N. 1972, Indiana University, Pennsylvania  
 M.A. 1976, California State University, Long Beach

**SANDI EMERSON (1999)**

Dean, Health Sciences and Early Childhood Education  
 Director, ADN, VN, CNA and EMT Programs  
 B.S.N. 1970, University of Nevada  
 M.S.N. 1992, University of Nevada

**RON R. EVANS (1971)**

Professor, Art  
 A.A. 1968, College of the Desert  
 B.A. 1970, San Diego State University  
 M.A. 1973, San Diego State University

**JOSEPH C. FARMER (2000)**

MESA Program Director  
 B.S. 1974, California State University, Fresno  
 M.S. 1975, California State University, Fresno  
 Ph.D. 1982, University of Arizona, Tucson

**JONATHAN D. FERNALD (2001)**

Electronic Resources Cataloger  
 B.A. 1978, University of California, Davis  
 J.D. 1985 University of San Francisco  
 M.L.IS. 1990, University of California, Berkeley

**FREDERIC A. FIMBRES (2002)**

Assistant Professor, Health, Physical Education,  
Recreation  
Head Football Coach  
B.A. 1994, Azusa Pacific University  
M.Ed 1996, Azusa Pacific University

**WENDY J. FLINT (1999)**

Contract Education Coordinator  
A.A. 1975, Clark College, Washington  
B.A. 1996, Marylhurst College, Oregon  
M.P.A., 1998, Washington State University

**MICHELE GAINES (2002)**

Professor, Theatre Arts  
B.A. 1971, California State University, Northridge

**DAVID A. GEORGE (1986)**

Professor  
B.A. 1964, Arizona State University, Tempe  
M.P.A. 1969, Syracuse University, New York  
Ed.D. 1977, University of Massachusetts, Amherst

**DEEANN GERKEN (1992)**

Associate Professor, Nursing  
B.A. 1968, John Carroll University, Ohio  
B.S.N. 1982, Michigan State University  
M.S.N. 1989, Azusa Pacific University, California

**L. THOMAS GILLMAN (1989)**

Associate Professor, Computer Sciences  
Coordinator, Virtual Valley Center  
A.B 1966, Duke University, North Carolina  
M.B.A. 1968, Stanford University, California

**MICHAEL GOLD (2001)**

Counselor  
B.A. 1981, University of California, Los Angeles  
M.A. 1982, Harvard University, Graduate School  
of Education  
Ph.D. 1988, University of Southern California

**ADRIAN GONZALES (1998)**

Dean, Support Programs and Services  
B.A. 1994, University of California, Los Angeles  
M.P.A. 1996, University of Washington

**LAURA D. GRAFF (1996)**

Assistant Professor, Mathematics  
B.S. 1993, California State University, San Marcos  
M.S. 1995, University of California, Riverside

**JACKÉ HALL GREEN (1986)**

Dean, Economic Development and Community  
Education  
B.S. 1977, South Dakota University

**WILLIAM A. GUEDELUNAS (1990)**

Professor, Political Science and American History  
B.S. 1967, West Chester State University,  
Pennsylvania  
M.A. 1968, Lehigh University, Pennsylvania  
Ph.D. 1973, Lehigh University, Pennsylvania

**EILEEN C. HACKETT (1993)**

Professor, Nursing  
B.S. 1966, New York University  
M.A. 1970, New York University

**GEOFFREY HAGOPIAN (1989)**

Professor, Mathematics  
B.A. 1982, University of California, Santa Cruz  
M.A. 1986, University of California, Davis

**ELLEN T. HARDY (2002)**

Assistant Professor, Anthropology  
B.A. 1981, University of California, Los Angeles  
M.A. 1983, University of California, Los Angeles  
Ph.D. 1992, University of California, Los Angeles

**CYNTHIA HAY (2000)**

Assistant Professor, Nursing  
ASN 1978, Pacific Union College  
BSN 1982, Pacific Union College  
MSN 1986, California State University, Los Angeles

**CRAIG C. HAYS (1997)**

Associate Professor, Health, Physical  
Education, Recreation & Athletics  
B.A. 1979, California State University, Long Beach  
M.A. 1996, California State Polytechnic  
University, Pomona

**JO ANN H. HIGDON (1990)**

Vice President, Administrative Services  
B.S. 1979, St. Louis University, Missouri  
M.P.A. 1995, California State University, San Bernardino

**KHANH Q. HOANG (1998)**

ACES Counselor  
A.A. 1990, Cypress College, California  
B.A. 1992, California State University, Fullerton  
M.A. 1997, California State University,  
Dominguez Hills

**RICHARD L. IMMENHAUSEN (1966)**

Professor, Business  
 B.S. 1955, Carthage College, Wisconsin  
 M.A. 1962, Sacramento State University

**BINA S. ISAAC (1997)**

Dean, Information Systems and Educational  
 Technology (Chief Technology Officer)  
 B.A., 1978, Sarah Tucker College,  
 Madurai Kamaraj University, India  
 M.A., 1980, Madurai Kamaraj University, India  
 M.Ed. 1981, University of Toledo, Ohio  
 M.B.A. 1985, University of Toledo, Ohio

**C.D. JACKSON, JR. (1988)**

Tutorial Coordinator  
 A.A. 1976, College of the Desert  
 B.A. 1978, Seattle Pacific University, Washington  
 M.A. 1982, Claremont Graduate School

**MARIA C. JASSO (1996)**

Counselor, Upward Bound Program  
 A.A. 1981, College of the Desert  
 B.A. 1990, California State University, San Bernardino  
 M.S. 1995, California State University, San Bernardino

**ROBERT B. JORDAN (1966)**

Professor, Psychology  
 B.S. 1962, New Mexico State University  
 M.A. 1964, New Mexico State University

**PATRICIA J. KELLER (1995)**

Associate Professor, Nursing  
 B.S.N. 1968, St. Louis University School of Nursing  
 M.S.N. 1982, University of San Diego

**ELISE D. KING (1996)**

Counselor  
 A.A. 1982, Pasadena City College, California  
 B.A. 1985, California State University, Fullerton  
 M.S. 1995, California State University, Fullerton

**WILLIAM A. KOHL (1976)**

Professor, Art  
 B.A. 1962, Illinois Wesleyan University  
 M.F.A. 1965, University of Michigan

**CHARLES DOUGLAS KROLL (2001)**

Assistant Professor, History  
 B.S. 1971 U.S. Coast Guard Academy,  
 New London, Connecticut  
 M.Div. 1980, Luther Theological Seminary, St. Paul  
 M.A. 1985, University of San Diego  
 Ph.D. 2000, Claremont Graduate University

**JOHN B. LaFONTAINE (1996)**

Assistant Professor, Air Conditioning and Refrigeration

**KEN LaMONT (1986)**

Counselor  
 B.A. 1965, California State University, Northridge  
 M.Ed. 1966, Oregon State University, Corvallis

**MONICA LANGELLA (1999)**

Instructor, Vocational Nursing  
 BSN 1995, Southern Connecticut State University

**IRENE M. LARSEN (1995)**

Assistant Professor, Nursing  
 B.S.N. 1965, Hunter College of the City  
 University of New York  
 M.S.N. 1993, Loma Linda University, California

**LINDA L. LAWLISS (1998)**

Assistant Professor, English Composition  
 B.A. 1988, Brigham Young University, Utah  
 M.A. 1996, San Diego State University, California

**THANG D. LE (2002)**

Assistant Professor, Mathematics  
 B.A. 1996, University of California, Riverside  
 M.A. 1997, University of California, Riverside

**KURT M. LEUSCHNER (1999)**

Assistant Professor, Natural Resources  
 B.A. 1988, University of California, Santa Barbara  
 1994, Master of Forest Resources and  
 Conservation, University of Florida

**VALERIE M. LOEW (2002)**

Instructor, Ornamental Horticulture  
 B.S. 1988, California State Polytechnic University,  
 Pomona

**JUAN M. LUJÁN (1989)**

Dean, Off-Campus Programs  
 A.A. 1966, College of the Desert  
 B.A. 1972, University of California, Riverside  
 M.A. 1975, University of California, Riverside

**PAUL MAAG (2000)**

Alternative Media Specialist/Counselor  
B.A. 1975, Seattle University

**DOUGLAS A. MacINTIRE (2002)**

Assistant Professor, Physics  
B.A. 1980, Hampshire College, Amherst, MA  
Ph.D. 1993, University of California, Santa Cruz

**JOHN D. MANDES (2000)**

Assistant Professor, Speech  
B.A. 1993, Thomas Edison State College, New Jersey  
M.A. 1995, University of New Mexico

**MICHAEL MANIS (1985)**

Professor, Business  
B.A. 1965, Stanford University, California  
M.B.A. 1970, Harvard University, Massachusetts

**ANTHONY MANZONI (1986)**

Professor, Golf Management

**DIANNE S. MATHEWSON (1992)**

Professor, Psychology  
B.A. 1961, Duke University, North Carolina  
M.A. 1965, The American University, Washington D.C.  
Ph.D. 1985, University of Maryland

**JAMES I. MATTHEWS (1997)**

Assistant Professor, Mathematics  
B.S. 1992, University of San Francisco  
M.A. 1997, University of California, Davis  
M.A.T. 1997, University of California, Davis

**RACHELLE McCOY (2000)**

EOPS/CARE Counselor  
A.A. 1985, Santa Monica College  
B.A. 1987, California State University, Bakersfield  
M.P.A. 1989, University of Southern California  
M.A. 1997, California State University,  
Dominguez Hills

**ALICE B. McREYNOLDS (1989)**

Transfer Counselor  
B.A. 1976, Wheaton College, Massachusetts  
M.C. 1980, Arizona State University

**NANCY E. MOLL (2002)**

Assistant Professor, Geology  
B.A. 1976, The Johns Hopkins University  
M.A. 1976, The Johns Hopkins University  
M.S. 2000, University of Nevada, Reno  
Ph.D. 1981, University of Washington, Seattle

**MATTEO MONICA III (1973)**

Financial Aid Counselor  
A.A. 1968, College of the Desert  
B.A. 1970, California State University, Northridge  
M.A. 1971, California State University, Northridge

**EDWARD A. MORANTE (1991)**

Counselor  
B.S. 1965, Manhattan College, New York  
M.Ed. 1967, Teachers College Columbia University,  
New York  
Ed.D. 1974, Teachers College Columbia University,  
New York

**LINDA A. MORANTE (1993)**

Associate Professor, English  
B.A. 1966, College of Mt. St. Vincent, New York  
M.A. 1982, Seton Hall University, New Jersey

**CHRISTOPHER E. NELSON (1996)**

Coordinator, Academic Skills Center  
A.A. 1979, San Diego Community College  
B.A. 1982, University of California, Los Angeles  
M.F.A. 1984, University of California, Irvine  
M.A. 1988, University of California, Irvine

**TERRY NORMAN NICHOLSON (1974)**

Professor, Theatre Arts  
B.A. 1968, San Francisco State University  
M.A. 1969, San Francisco State University

**RUTH M. NOLAN (1999)**

Assistant Professor, English Composition  
A.A. 1985, Victor Valley College  
B.A. 1988, California State University, San Bernardino  
M.A. 1995, Northern Arizona University

**CRAIG S. NORMAN (1991)**

Associate Professor, English As A Second Language  
B.A. 1986, California Lutheran University,  
Thousand Oaks  
M.A. 1989, San Francisco State University

**MICHAEL J. O'NEILL (1990)**

Associate Professor, Special Education  
Coordinator, Disabled Students Programs and Services  
B.S. 1968, Edinboro State College, Pennsylvania  
M.A. 1971, San Francisco State University

**ROSEMARY ORTEGA (1972)**

Professor, Developmental Education  
B.A. 1971, San Diego State College

**REYNALDO F. ORTIZ (1978)**

Dean, Developmental Education  
 B.A. 1971, University of San Francisco  
 M.A. 1981, California State College, San Bernardino

**JAMSHID J. PARVIZI (2002)**

Professor, Mathematics  
 B.S. 1971, Dijon University, France  
 M.S. 1972, Dijon University, France  
 Doctorate de 3-ieme, Cycle, 1973, Dijon University, France  
 Ph.D. (Doctorat d'Etat) 1975, Dijon University, France  
 BS-MS (IFRICS) 1988, Clarkson University, Potsdam, New York

**JEFFREY W. PLACE (1997)**

Associate Professor, Turfgrass Management and Ornamental Horticulture  
 A.A. 1973, College of the Desert, California  
 B.S. 1975, California Polytechnic University, Pomona

**RICHARD W. POST (1974)**

Dean, Business and Social Sciences  
 A.A. 1967, College of the Desert  
 B.S. 1972, California State University, Hayward  
 M.B.A. 1973, California State University, Hayward  
 J.D. 1981, University of Laverne, California

**DIANE NORTHROP RAMIREZ (1974)**

Vice President, Student Services  
 B.F.A. 1967, Ohio State University  
 M.A. 1971, California State University, Los Angeles  
 Ed.D. 1987, University of Southern California

**RICHARD W. RAWNSLEY (1999)**

Assistant Professor, Basic Writing Skills  
 A.A. 1976, College of the Desert  
 B.A. 1989, California State University, San Bernardino  
 M.A. 1995, California State University, San Bernardino

**MICHELLE A. RICHARDS (2000)**

Cooperative Work Experience Coordinator  
 B.S. 1990, Oregon State University  
 M.Ed. 1994, Oregon State University

**VICTOR RIOS, JR. (1999)**

Associate Professor, Sociology  
 B.A. 1974, Texas Arts and Industries University  
 M.A. 1977, University of Notre Dame, Indiana  
 Ph.D. 1983, University of Notre Dame, Indiana

**DARLENE ROMANO-SPARKS (1988)**

Associate Professor, Music  
 B.M. 1970, San Francisco State University  
 M.M. 1972, San Francisco State University  
 D.M.A. 1994, University of Southern California

**MARGARET K. ROSE (1994)**

Assistant Professor, Nursing  
 A.A. 1974, L.A. Pierce College, California  
 B.S.N. 1989, California State University, San Bernardino  
 M.S.N. 1997, California State University, Dominguez Hills

**ANNE G. SADDINGTON (1995)**

Professor, Human Services and Sociology  
 B.A. 1985, University of California, Irvine  
 M.A. 1988, University of California, Irvine  
 Ph.D. 1994, University of California, Irvine

**DAVID WILSON SALTER (1975)**

Professor, Biology  
 B.S. 1964, University of Nevada  
 M.S. 1966, University of Nevada  
 Ph.D. 1970, University of Arizona

**TERRY L. SCHUKART (2002)**

Dean, Health, Physical Education and Recreation  
 Athletic Director  
 B.S. 1970, Oregon State University, Corvallis  
 M.Ed. 1973, Oregon State University, Corvallis

**STEVEN H. SCHMIDT (1999)**

Assistant Professor, Music  
 B.M. 1989, California State University, Fullerton  
 M.M. 1994, University of Southern California

**HUSHANG SHAHIDI (1989)**

Professor, Economics and Finance  
 B.S. 1969, Tehran University, Iran  
 M.A. 1973, Mankato State College, Minnesota  
 Ph.D. 1977, Colorado State University

**MARÍA C. SHEEHAN (2001)**

Superintendent/President  
 B.A. 1968, California State University, Los Angeles  
 M.A. 1972, California State University, Los Angeles  
 M.S. 1976, California State University, Long Beach  
 Ed.D. 1981, Pepperdine University

**JOSE SIMO (2000)**

Counselor/Hispanic Serving Institutions  
 B.S. 1989, Franciscan University of Steubenville, Ohio  
 M.S. 1996, California State University, San Bernardino

**MICHAEL L. SMITH (2001)**

Assistant Professor, Philosophy  
 B.A. 1989, University of California, Riverside  
 M.A. 1994, University of California, Riverside

**DOMENICO SOTTILE (1969)**

Professor, Italian and Spanish  
 B.A. 1963, University of California, Los Angeles  
 M.A. 1969, San Diego State University

**KAREN TABOR-REGIS (1992)**

Associate Professor, Mathematics  
 A.A. 1985, Mesa Community College, California  
 B.A. 1988, San Diego State University  
 M.A. 1992, San Diego State University

**JOHN C. TAMULONIS (1971)**

Professor, Automotive Technology  
 A.A. 1971, Mt. San Jacinto Junior College, California

**JACK R. TAPLESHAY (1986)**

Professor, Communication  
 A.S. 1979, Yuba College, California  
 B.A. 1981, California State University, San Bernardino  
 M.A. 1987, California State University, San Bernardino

**TYRONE R. THOMAS (1990)**

Professor, Adult Basic Education  
 A.A. 1980, Lassen College, California  
 B.S. 1982, College of Notre Dame, California

**LESLIE TODD (1995)**

Associate Professor, Nursing  
 A.D.N. 1976, Los Angeles Valley College  
 B.A. 1972, California State University, Northridge  
 M.P.H. 1975, California State University, Northridge

**MARY K. (CHRIS) TOTTEN (1994)**

Professor, Biology  
 B.S. 1981, Western New England College, Massachusetts  
 M.A. 1983, Mount Holyoke College, Massachusetts

**RODERICK SCOTT TRACEY (1984)**

Professor, Chemistry  
 B.S. 1969, University of London, England  
 Ph.D. 1974, University of North Carolina

**ATHENA TRENTIN (2001)**

Counselor/International Education Program  
 B.A., 1996, Michigan State University  
 M.A., 2000, Michigan State University

**FREDERICK VESCIAL, JR. (1995)**

Associate Professor, English as a Second  
 Language and Adult Basic Education  
 B.A. 1987, University of California, Irvine  
 B.A. 1991, University of California, Irvine  
 M.A. 1993, Monterey Institute of International Studies

**DOUGLAS J. WALKER (1971)**

Dean, Applied Sciences and Fine Arts  
 A.A. 1963, Bakersfield College, California  
 B.S. 1966, University of California, Davis  
 M.S. 1969, University of California, Davis

**FLOYD L. WATSON (1974)**

Professor, Business  
 B.S. 1966, California State University, Long Beach  
 M.A. 1972, Northern Arizona University

**JOY E. WENTZ (1989)**

Professor, English and Composition  
 B.A. 1973, Stetson University, Florida  
 M.A. 1978, California State University, Fullerton

**KATHIE C. WESTERFIELD (1994)**

Dean, Enrollment Services  
 A.A. 1966, Skagit Valley College, Washington  
 B.S. 1982, City University, Washington  
 M.B.A. 1984, Western Washington University

**CHAR WHITAKER (1991)**

Coordinator, Library Services  
 B.A. 1968, San Francisco State University  
 M.A. 1971, San Jose State University  
 M.L.S. 1988, San Jose State University

**LISA WILANDER (2000)**

Adaptive Computer Specialist  
 Assistant Professor, Disabled Students Programs  
 and Services  
 A.A. 1978, Rockland Community College, New York  
 B.S. 1980, Keene State College, New Hampshire  
 M.A. 1987, California State University,  
 San Francisco

**LESLIE YOUNG (1999)**

Assistant Professor, Early Childhood Education  
 B.A. 1977, University of San Diego, California  
 M.Ed. 1978, University of San Diego, California  
 J.D. 1984, University of San Diego, California



**LaVONNE ABRUZZI (1987-1998)**

Associate Professor Emeritus, Nursing  
 B.S.N. 1961, Jamestown College, North Dakota  
 M.A. 1996, California State University, San Bernardino

**JOHN A. ANELLO (1980-1987)**

Professor Emeritus, Music  
 B.A. 1950, Montclair State College, N.J.  
 M.A. 1967, Trenton State College, N.J.  
 Ed.D. 1972, Brigham Young University, Utah

**JANICE BROWN BARNETT (1990-2000)**

Coordinator Emeritus, Child Development  
 Training and Resource Center  
 A.A. 1954, Sierra College, California  
 B.A. 1958, California State University, Los Angeles  
 M.A. 1975, University of Redlands

**ARTHUR W. BENDER (1969-1994)**

Professor Emeritus, Microbiology  
 B.S. 1956, Bowling Green State University, Ohio  
 M.S.Ed. 1961, University of Toledo, Ohio  
 M.S. 1967, Virginia State College

**HAROLD L. BIRD, JR. (1974-1984)**

Professor Emeritus, Chemistry  
 B.S. 1943, Rutgers University, New Jersey  
 M.S. 1949, Purdue University, Indiana  
 Ph.D. 1974, University of Arizona

**BARBARA ANNE BOLAÑOS (1971-1995)**

Professor Emeritus, Sociology  
 A.A. 1967, College of the Desert  
 B.A. 1969, California State College, San Bernardino  
 M.A. 1970, University of California, Riverside

**FAYE R. CASTILLEJA (1972-1994)**

Professor Emeritus, Nursing  
 A.A. 1969, College of the Desert

**JOHN R. COEFIELD (1963-1995)**

Professor Emeritus, Health, Physical Education  
 and Recreation  
 B.S. 1952, Slippery Rock State College of  
 Pennsylvania  
 M.S. 1955, University of Oregon  
 Ed.D. 1964, University of Oregon

**JOHN COLLIGAN (1987-1999)**

Professor Emeritus, English and Reading,  
 Copper Mountain Campus  
 B.A. 1956, La Salle College, Pennsylvania  
 M.A. 1957, La Salle College, Pennsylvania  
 M.A. 1962, Villanova University, Pennsylvania  
 M.A. 1968, Manhattan College, New York  
 Ph.D. 1974, Arizona State University

**LUIS CORONA (1975-2000)**

Counselor Emeritus  
 A.A. 1959 Riverside City College  
 A.B. 1962, California State College, Long Beach  
 M.A. 1964, California State College, Long Beach

**JOHN D. CRAIG (1972-1983)**

Professor Emeritus, Engineering, Copper  
 Mountain Campus  
 A.A. 1975, College of the Desert

**MARGARET ANN CURRLIN (1975-1986)**

Professor Emeritus, Developmental Education  
 B.A. 1939, University of Arizona

**EDGAR L. De FOREST (1962-1978)**

Professor Emeritus, English and Speech  
 Theatre Arts Diploma, 1937, Leland Powers  
 School of Theatre, Massachusetts  
 B.S. 1940, Boston University, Massachusetts  
 M.A. 1941, University of Southern California  
 Ed.D. 1955, Columbia University, New York

**WALLACE G. DOHMAN (1969-1992)**

Professor Emeritus, English  
 Copper Mountain Campus  
 B.S. 1953, Winona State College, Minnesota  
 M.A. 1956, University of Minnesota

**ROBERT F. HSCUDERO (1974-1987)**

Professor Emeritus, Spanish  
 A.B. 1968, University of California, Los Angeles  
 M.A. 1969, University of California, Los Angeles  
 Ph.D. 1974, University of California, Los Angeles

**CHARLES B. FLATT (1964-2001)**

Professor Emeritus, Sociology and Philosophy  
 B.A. 1958, Pasadena College, California  
 M.A. 1959, University of Idaho

**LAWRENCE FREDERICK (1962-1981)**

Professor Emeritus, Mathematics  
 B.S. 1942, Pennsylvania State University  
 M.S. 1948, Iowa State University  
 Ed.D. 1955, University of Missouri

**ELIZABETH BAILEY FRINCKE (1977-1998)**

Professor Emeritus, Drafting and Interior Design  
 B.S. 1962, University of Tennessee  
 M.S. 1987, University of Tennessee

**LEANORA R. FURR (1962)**

Professor Emeritus, English  
 A.B. 1926, Washington University  
 A.M. 1928, Washington University  
 Ph.D. 1940, Cornell University, New York

**JOSEPHINE GUERENA GALLEGOS (1967-2001)**

Director Emeritus, Vocational Education  
 B.S. 1961, Arizona State College  
 M.A. 1966, Northern Arizona University

**FRANK J. GARCIA (1968-1998)**

Professor Emeritus, Health, Physical Education  
 and Recreation  
 A.A. 1956, Diablo Valley Jr. College, California  
 B.A. 1959, Sacramento State College  
 M.A. 1965, Sacramento State College

**RICHARD OWEN GILLICK (1975-1987)**

Director Emeritus, Business/Institutional Services,  
 Copper Mountain Campus  
 B.S. 1952, University of Wisconsin  
 M.S. 1973, Shippensburg State College,  
 Pennsylvania

**RALPH T. GRANNAN (1973-1997)**

Professor Emeritus, Physics  
 B.A. 1959, University of California, Riverside  
 M.A. 1973, University of California, Riverside

**CHARLES RONALD GREEN (1966-1997)**

Dean Emeritus, Student Services and Relations  
 B.S. 1958, Brigham Young University, Utah  
 M.A. 1960, Arizona State University

**EUGENE KENNETH HANSON (1969-1992)**

Professor Emeritus, Philosophy and Religion  
 B.A. 1953, Westmar College, Iowa  
 M.A. 1970, Claremont Graduate School, California  
 M. Div. 1975, Luther Seminary, Minnesota  
 Th.D. 1978, School of Theology, Claremont,  
 California

**DONALD HARRISON (1971-1988)**

Professor Emeritus, Business  
 A.A. 1951, Pasadena City College, California  
 B.A. 1956, University of Southern California  
 M.S. 1960, University of Southern California  
 Ed.D. 1981, United States International  
 University, California

**CELIA L. HARTLEY (1992-1999)**

Professor Emeritus, Nursing  
 Division Chair, Health Sciences  
 Director of ADN, VN, CNA and EMT Programs  
 B.S. 1965, University of Washington, Seattle  
 M.N. 1968, University of Washington, Seattle

**BEVERLY A. HARTNETT (1968-1994)**

Professor Emeritus, Nursing  
 B.S. 1960, University of Washington  
 M.A. 1976, Azusa Pacific College, California

**FRANCIS JENE HEDQUIST (1970-1991)**

Professor Emeritus, Psychology  
 B.A. 1959, University of Utah  
 M.A. 1961, University of Utah  
 Ph.D. 1967, Brigham Young University, Utah

**DEAN W. HOOVER (1973-1992)**

Professor Emeritus, Reading  
 B.A. 1950, Drury College, Missouri  
 M.A. 1972, Adams State College, Colorado  
 Ph.D. 1973, University of Oklahoma

**JAMES M. HOPP (1974-2001)**

Professor Emeritus, English  
 B.A. 1967, University of Redlands  
 C. Phil. 1973, University of California, San Diego

**JOSEPH B. IANTORNO (1974-1986)**

Dean Emeritus, Student Services  
 A.A. 1949, Long Beach City College  
 B.A. 1952, California State College, Long Beach  
 M.A. 1953, California State College, Long Beach  
 Ed.D. 1969, University of Southern California

**EDWIN T. INGLES (1960-1974)**

Professor Emeritus  
 Past Dean of Instruction, College of the Desert  
 A.B. 1929, Pacific University, Oregon  
 M.A. 1935, University of Oregon  
 Ed.D. 1947, University of Oregon

**PHYLISS JONES (1987-1999)**

Professor Emeritus, Nursing  
 B.S.N. 1973, Loma Linda University  
 M.S.N. 1975, Loma Linda University

**MARIAN M. KATZ (1967-1992)**

Professor Emeritus, Nursing  
 B.S.N. 1956, Walla Walla College, Washington  
 M.A. 1960, Walla Walla College, Washington

**DORIS F. KELLY (1973-1987)**

Professor Emeritus, Nursing

**AUSTIN KILIAN (1970-1987)**

Professor Emeritus, Art  
 Chairperson, Art  
 B.A. 1942, Augustana College, South Dakota  
 M.F.A. 1949, University of Iowa

**PAULA N. KROONEN (1984-2001)**

Adjunct Instructor Emeritus, Japanese and ESL  
 A.A., 1956, Sacred Heart College, Japan  
 B.A., 1958, Western Washington College of  
 Education, Bellingham  
 M.A., 1965, San Diego State College

**WILLIAM R. KROONEN (1969-2001)**

Superintendent/President Emeritus  
 A.A. 1958, University of California, Riverside  
 B.A. 1960, University of California, Riverside  
 M.A. 1966, University of New Mexico  
 Ed.D. 1974, University of Southern California

**JAN B. LAWSON (1970-1994)**

Professor Emeritus, English  
 B.A. 1954, University of Rhode Island  
 M.A. 1970, University of Tennessee

**MARIAN T. LEE (1973-1981)**

Professor Emeritus, Mathematics  
 Copper Mountain Campus  
 B.A. 1938, University of California, Los Angeles  
 M.S. 1941, University of Southern California

**JOHN L. MARMAN (1969-2002)**

Professor Emeritus, Health, Physical Education  
 and Recreation  
 Director, Athletics  
 Division Chair, Health/Physical Education  
 and Recreation  
 B.S. 1963, Midland College, Texas  
 M.Ed. 1964, University of Arizona

**ELEANOR MARTIN (1977-1989)**

Counselor Emeritus  
 B.A. 1963, Baylor University, Texas  
 M.S. 1968, University of Southern California

**ELIZABETH MARTIN (1979-1994)**

Professor Emeritus, Nursing  
 B.S. 1962, Walla Walla College, Washington  
 M.S. 1970, University of California, San Francisco

**JOHN W. MARZICOLA (1972-1985)**

Professor Emeritus, Mathematics  
 B.S.M.E. 1967, University of Southern California  
 M.S.M.E. 1972, University of Southern California

**ASHLEY T. McDERMOTT (1964-1999)**

Professor Emeritus, Astronomy and History  
 B.A. 1961, San Diego State College  
 M.A. 1967, San Francisco State College

**BARBARA McFADYEN (1965-1987)**

Professor Emeritus, Political Science  
 B.A. 1944, University of Colorado  
 M.A. 1945, University of Colorado  
 M.A. 1957, University of Colorado  
 Ph.D. 1965, University of Colorado

**MARTIN McKELL (1965-1985)**

Professor Emeritus, Business  
 B.A. 1959, University of California, Berkeley  
 M.A. 1963, George Washington University,  
 District of Columbia

**DONNA JOY McLAIN (1968-1996)**

Professor Emeritus, Health, Physical Education a  
 and Recreation  
 B.S. 1958, Northern Illinois University  
 M.A. 1963, California State University, Long Beach

**JOHN ROLLAND McMILLAN** (1967-1982)  
 Director Emeritus, Admissions and Records Services  
 B.S. 1950, Grove City College, Pennsylvania  
 M.A. 1964, Arizona State University  
 Ph.D. 1970, Arizona State University

**STEVEN R. McWILLIAMS** (1971-2002)  
 Professor Emeritus, Geography and Anthropology  
 B.A. 1961, University of Colorado  
 M.A. 1966, University of Oregon

**MERLE E. MERRITT** (1970-1995)  
 Professor Emeritus, History  
 Copper Mountain Campus  
 B.A. 1956, Westmar College, Iowa  
 M.A. 1964, University of South Dakota

**GEORGE L. MEYER** (1969-2002)  
 Professor Emeritus, Geology  
 B.A. 1961, University of California, Santa Barbara  
 M.A. 1967, University of California, Santa Barbara

**ALFRED D. MILLER** (1971-1993)  
 Counselor Emeritus  
 Copper Mountain Campus  
 B.A. 1958, University of Northern Iowa  
 M.A. 1960, University of Northern Iowa

**JAMES A. MILLS** (1973-1992)  
 Professor Emeritus, Administration of Justice  
 B.A. 1943, Erskine College, South Carolina  
 J.D. 1949, University of South Carolina

**HOVAK NAJARIAN** (1966-1994)  
 Professor Emeritus, Art  
 B.S. 1952, Bob Jones University, South Carolina  
 M.A. 1957, Columbia University, New York  
 Ed.D. 1979, Columbia University, New York

**GEORGE J. NELSON** (1963-1974)  
 Professor Emeritus, Chemistry  
 B.S. 1932, Andrews University  
 M.S. 1939, University of Colorado  
 Ph.D. 1947, University of Colorado

**JOHN L. NORMAN** (1962-1999)  
 Professor Emeritus, Music  
 B.A. 1950, Northeastern State College, Oklahoma  
 M.M. 1957, University of Oklahoma  
 Ph.D. 1968, Michigan State University

**BETTY J. OEDING** (1967-1992)  
 Professor Emeritus, Nursing  
 B.S. 1964, Loyola University, Chicago  
 M.S. 1967, Loyola University, Chicago

**JAMES C. ONEY** (1970-1997)  
 Professor Emeritus, Mathematics  
 B.S. 1962, New Mexico Western University  
 M.A. 1970, California State College, Long Beach

**CHARLES R. PALMER** (1969-1991)  
 Dean Emeritus, Educational Services  
 Copper Mountain Campus  
 B.S. 1957, California State College, Pennsylvania  
 M.A. 1959, West Virginia University

**C.A. PATTERSON** (1974-1999)  
 Professor Emeritus, Mathematics  
 B.S. 1957, Illinois State University  
 M.S.T. 1965, University of Arizona  
 Ph.D. 1971, Arizona State University

**WILLIAM H. PIVAR** (1971-1994)  
 Professor Emeritus, Business  
 B.S. 1953, University of Wisconsin  
 J.D. 1965, University of Wisconsin

**SAMUEL HART PLUMER** (1975-1986)  
 Counselor Emeritus, Handicapped  
 B.S. 1943, Ohio State University  
 M.Ed. 1972, Bowling Green State University, Ohio

**LANCE READ** (1964-1996)  
 Counselor Emeritus  
 A.B. 1951, University of California, Los Angeles  
 M.Ed. 1958, University of California, Los Angeles

**BRETT ROMER** (1964-2002)  
 Professor Emeritus, Physics and Mathematics  
 Division Chair, Science and Mathematics  
 B.S. 1963, New Mexico Highlands University  
 M.S. 1964, New Mexico Highlands University

**RHODA G. SCHWANKE** (1973-1983)  
 Professor Emeritus, Nursing  
 Coordinator Emeritus, Student Health Service  
 B.A. 1967, Sacramento State College, California  
 M.A. 1971, Sacramento State College, California

**GEORGE SMITH, JR. (1973-1994)**

Professor Emeritus, Agriculture  
B.A. 1950, Chico State College, California  
M.S. 1976, California State Polytechnic  
University, San Luis Obispo

**GWENDOLYN JEAN SMITH (1980-1992)**

Professor Emeritus, Nursing  
B.S.N. 1959, University of California, Berkeley  
M.A. 1976, Azusa Pacific College, California

**FERN D. STOUT (1964-1987)**

Superintendent/President Emeritus  
B.S. 1947, New Mexico State University  
M.A. 1957 Eastern New Mexico University  
Ed.D. 1962, University of New Mexico

**DONALD D. THOMPSON (1965-1996)**

Professor Emeritus, Physical Education  
A.A. 1953, Pasadena City College, California  
B.A. 1958, California State College, Los Angeles  
M.A. 1969, California State College, Los Angeles

**NORMAN THU (1975-2001)**

Professor Emeritus, Political Science  
B.A. 1961, Moorhead State University, Minnesota  
B.S. 1961, Moorhead State University, Minnesota  
M.A. 1962, University of South Dakota

**CHRISTINE J. TOMLINSON (1976-1982)**

Professor Emeritus, Music  
A.A. 1941, Springfield College, Illinois  
B.M. 1972, Redlands University, California  
M.M. 1975, Redlands University, California

**JOYCE WADE-MALTAIS (1966-1999)**

Professor Emeritus, English and Speech  
B.A. 1954, Wilmington College, Ohio  
M.A. 1956, Ohio State University  
Diploma in Audio-Visual Aids, 1964,  
University of London, England  
Ph.D. 1981, University of California, Riverside

**HARRY WALTHALL (1962-1994)**

Librarian Emeritus  
B.A. 1953, Ottawa University, Kansas  
M.S. 1956, Kansas State Teachers College, Emporia

**KENNETH A. WATERS (1968-1991)**

Professor Emeritus, Agriculture & Mechanics  
B.S. 1959, California State Polytechnic  
University, San Luis Obispo  
M.A., 1970, California State Polytechnic  
University, San Luis Obispo

**DON A. WELTY (1965-1980)**

Coordinator Emeritus, Continuing Education  
B.A. 1954, Arizona State University  
M.A. 1956, Arizona State University

**STAN Le ROY WILSON (1967-1994)**

Professor Emeritus, Mass Communication and  
Journalism  
A.A. 1955, Modesto Junior College, California  
A.B. 1958, California State University, Fresno  
M.A. 1966, California State College, Stanislaus  
Ed.D. 1973, University of Southern California

---

# *Faculty Emeriti in Memoriam*

---

253

**HORTENSIA "SANDY" ALWAN (1984-2001)**

Adjunct Instructor Emeritus, Spanish  
B.A. 1960, University of Texas, El Paso  
M.A. 1965, University of Arizona, Tuscon

**MARION BLONDIS (1965-1976)**

Professor Emeritus, Nursing  
A.B. 1958, San Francisco State College  
M.A. 1970, United States International  
University, California

**DAN A. BURKE (1966-1985)**

Professor Emeritus, Developmental Education  
B.A. 1961, Arizona State University  
M.A. 1964, Northern Arizona University

**M. W. ELLERBROEK (1961-1981)**

Professor Emeritus  
Past Dean of Business Services  
A.B. 1947, University of Redlands  
M.A. 1953, Claremont Graduate School, California  
Ed.D. 1957, University of Southern California

**L. CAROLYN FISHER (1963-1982)**

Professor Emeritus, Counseling  
B.A. 1951, University of Redlands  
M.A. 1963, Syracuse University, New York

**WENDELL C. FORD (1965-1989)**

Media Specialist Emeritus  
B.A. 1956, San Jose State University, California  
M.A. 1957, San Francisco State University, California

**GEORGE D. GOODWIN (1962)**

Professor Emeritus, Philosophy and Religion  
A.B. 1939, West Virginia Wesleyan  
D.D. 1956, West Virginia Wesleyan  
S.T.B. 1942, Boston University, Massachusetts  
S.T.M. 1952, Boston University, Massachusetts  
Ph.D. 1965, Boston University, Massachusetts

**ROBERT M. GRIFFIN (1966)**

Professor Emeritus, Special Education  
Coordinator of Special Education  
Director, Reading Laboratory  
A.B. 1935, University of the Pacific  
M.S. 1939, University of California, Berkeley  
Ph.D. 1943, University of California, Berkeley

**ROY HUDSON (1962)**

Professor Emeritus, Rhetoric and Public Address  
B.A. 1948, Fresno State College  
M.A. 1949, University of Oregon  
Ph.D. 1953, Cornell University

**ROY MALLERY (1962)**

Associate Professor Emeritus, Fine Arts  
Chairman, Art  
B.S. 1938 George Peabody College for Teachers  
M.S. 1943, University of Oregon

**J. R. MASTERS, JR. (1964)**

Professor Emeritus, Speech  
Director of Forensics  
B.A. 1951, Humboldt State College  
J.D. 1954, Willamette University  
M.A. 1964, San Francisco State College

**ROY C. McCALL (1959-1973)**

Professor Emeritus  
Past President, College of the Desert  
Past Superintendent, Coachella Valley  
Community College District  
A.B. 1930, University of Redlands, California  
M.A. 1931, University of Iowa  
Ph.D. 1936, University of Iowa

**KIM R. MILTENBERGER (1982-1999)**

Adjunct Instructor Emeritus, Speech  
B.S. 1978, Ball State University, Indiana  
M.S. 1980, Southern Illinois University at Carbondale

**KATHLEEN MUCHNIK (1972-1987)**

Associate Professor Emeritus, Nursing  
Assistant Chairperson, Nursing and Allied Health  
B.S. 1971, Fairleigh Dickinson University, New Jersey  
M.A. 1975, Azusa Pacific College, California

**SEAMUS NUNAN (1962-1982)**

Professor Emeritus, History  
B.S. 1941, New York University  
M.A. 1947, Columbia University, New York  
Ed.D. 1958, University of Southern California

## *Faculty Emeriti in Memoriam*

### **WILLIAM M. REESKE (1969-1999)**

Professor Emeritus, English  
Copper Mountain Campus  
A.A. 1951, Mt. San Antonio College  
B.A. 1957, Los Angeles State College  
M.A. 1965, California State University, Los Angeles

### **BETTY LOU ROCHE (1970-1989)**

Professor Emeritus, Business  
B.S. 1947, Oklahoma State University  
M.S. 1949, Oklahoma State University

### **PERRY J. SHENEMAN (1970-1981)**

Professor Emeritus, Engineering Technology  
B.S.E.E. 1949, The American Institute of  
Engineering, Illinois  
M.S.E. 1967, Colorado State University

### **STEPHEN SIMONSEN (1979-1997)**

Professor Emeritus, Communication  
A.A. 1974, Chaffey College, California  
B.A. 1976, Pomona College, California  
M.A. 1978, California State Polytechnic  
University, Pomona  
M.A. 1979, California State Polytechnic  
University, Pomona  
Ph.D. 1988, University of California, Riverside

### **FREDERICK THON (1962-1974)**

Professor Emeritus, Drama  
A.B. 1931, Harvard University  
M.F.A. 1940, Yale University School of Drama,  
Connecticut

### **RAYMOND L. TRAYNOR (1974-1987)**

Professor Emeritus, Developmental Education  
Copper Mountain Campus  
B.A. 1946, Creighton University, Nebraska  
M.A. 1966, San Francisco State University

### **FRANCES De LONG WILSON (1969-1984)**

Professor Emeritus, Developmental Education  
A.B. 1946, University of California, Berkeley

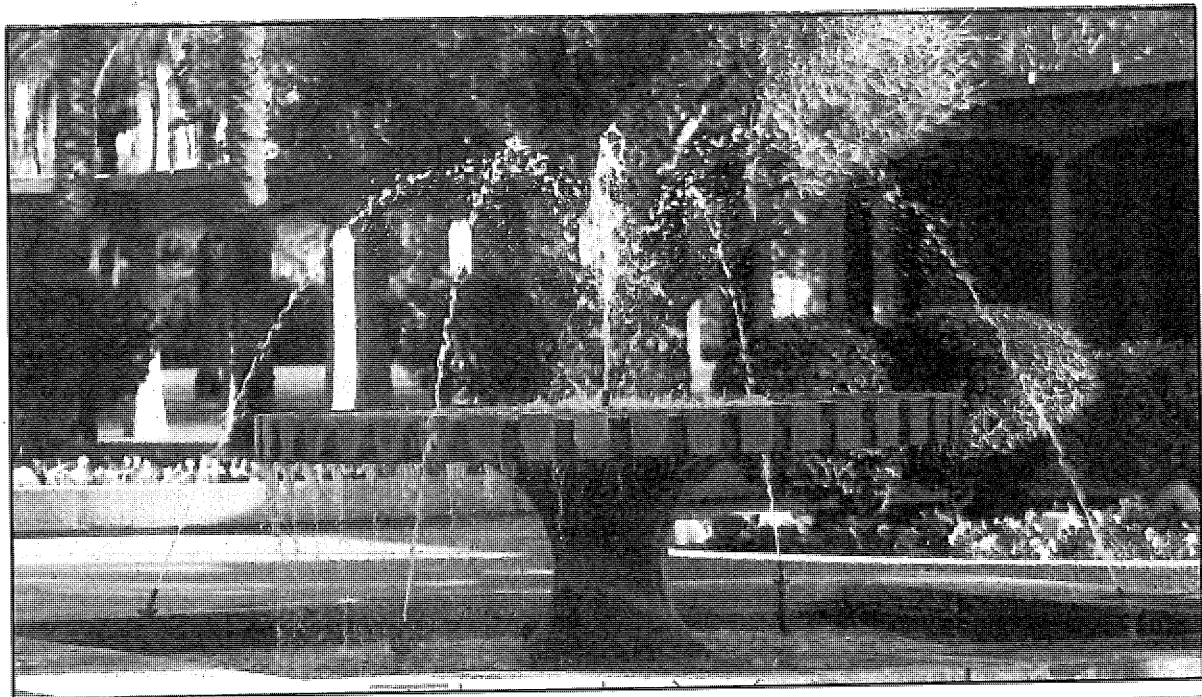

**DESERT COMMUNITY COLLEGE DISTRICT**  
**POLICY STATEMENTS INDEX**

For complete policy procedures, refer to the policies manual in the Admissions and Records or Counseling offices. The catalog page numbers indicate that the college policy is included, in whole or in part, or has been summarized, in this catalog edition.

<b>4000</b>	<b><u>DISTRICT EMPLOYER PRACTICES</u></b>	5040.13	Credit by Examination Fee .....	26
4010	Equal Employment Opportunity Employment .....	5040.14	Fee to Repeat Assessment Tests .....	26
		5040.15	Enrollment Verification Fee .....	26
4020	Persons with Disabilities .....	5040.16	Enrollment Fee Waivers .....	26
4030	Gender Equity .....	5040.17	Refunds .....	26
4040	Anti-Harrassment Policy .....			
4050	Campus Sexual Assault .....	<b>5050</b>	<b><u>MATRICULATION</u></b>	
4080	Drugfree Workplace & Campus .....	5050.1	Matriculation Process .....	29
		5050.2	Student Responsibilities .....	36
		5050.3	Student Rights .....	29, 31, 37, 38
<b>5000</b>	<b><u>ADMISSION</u></b>	5050.4	Orientation .....	29
5000.1	Eligibility for Admission .....	5050.5	Assessment .....	23
5000.2	Admission of Special Students .....	5050.6	Counseling/Advisement .....	30
5000.3	Special Students/Full-time (K-12) .....			
5000.4	Special Students - Summer Sessions ...	<b>5060</b>	<b><u>HOLDS ON STUDENT</u></b>	
5000.5	International Students with F-1 or M-1 Status .....		<b><u>REGISTRATION &amp; RECORDS</u></b>	
		5060.1	Holds on Student Registration .....	36, 49
<b>5010</b>	<b><u>RESIDENCY STATUS/ TUITION FEES</u></b>	5060.2	Holds on Student Records .....	27
5010.1	Determination of Resident Status .....	<b>5070</b>	<b><u>STUDENTS IN DEFAULT ON</u></b>	
5010.2	Non-resident Tuition Policy .....		<b><u>STUDENT LOANS</u></b>	
5010.3	Collection of Non-resident Tuition .....	<b>5080</b>	<b><u>STUDENT RECORDS/PRIVACY</u></b> ..	38
5010.4	Classification Error or Falsification .....	<b>5090</b>	<b><u>CREDIT BY EXAMINATION</u></b> .....	51
		<b>5100</b>	<b><u>ACADEMIC HONORS</u></b> .....	48
<b>5020</b>	<b><u>ENROLLMENT IN CLASSES</u></b>	<b>6000</b>	<b><u>PROGRAMS/INSTRUCTION</u></b>	
5020.1	Open Enrollment Policy .....		See Mission Statement .....	8
5020.2	Course Requirements .....	<b>6100</b>	<b><u>EDUCATIONAL PROGRAMS</u></b> .....	12
		6120	Articulation .....	54
<b>5030</b>	<b><u>WITHDRAWAL FROM CLASSES</u></b>	<b>6200</b>	<b><u>GRADING</u></b> .....	45
5030.1	Last Day to Withdraw (Student Grade Responsibility) .....	<b>6300</b>	<b><u>EVALUATION &amp; ACCEPTANCE</u></b>	
			<b><u>OF COURSE CREDIT</u></b> .....	55
<b>5040</b>	<b><u>FEES AND TUITION</u></b> .....	<b>6400</b>	<b><u>ACADEMIC REGULATIONS</u></b>	
5040.1	Enrollment Fee .....	6410	Course Repetition .....	50
5040.2	Non-Resident Student Tuition .....	<b>6500</b>	<b><u>ACADEMIC RECOGNITION</u></b> .....	48
5040.3	International Student Tuition .....	<b>6600</b>	<b><u>GRADUATION</u></b>	
5040.4	Student Center Fee .....	6605	Graduation Requirements .....	55
5040.5	Student Representation Fee .....			
5040.6	Health Services Fee .....			
5040.7	Insurance - International Students .....			
5040.8	Malpractice Fee .....			
5040.9	Parking Fee .....			
5040.10	Student ID Card .....			
5040.11	Transcript Fee .....			
5040.12	Duplicate Diploma Fee .....			



# COLLEGE OF THE DESERT CAMPUS GUIDE

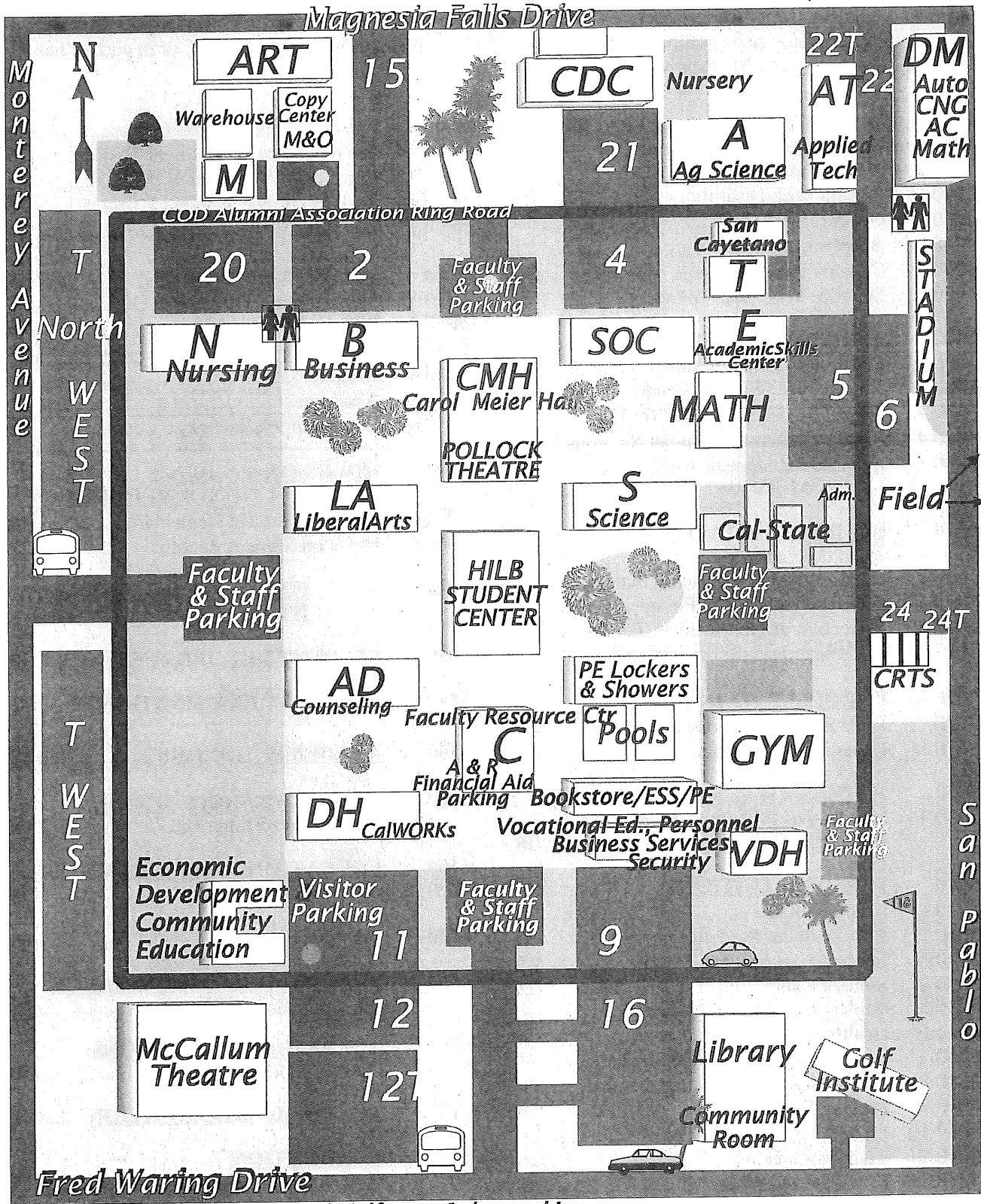

● Self-serve 1-day parking

Absence, Leave of .....	42	Anthropology Degree Requirements .....	125
Academic Calendar .....	6	Anti-Harassment Policy .....	21
Academic Petition Procedures .....	42	Application Filing Period .....	12
Academic Preparation for Transfer .....	12	Archaeology Course .....	137
Academic Probation .....	49	Architecture Courses .....	138
Academic Regulations .....	42	Architecture/Environmental Design	
Academic Renewal Policy .....	50	Certificate & Degree Requirements .....	83
Academic Skills Center .....	16	Architectural Technology .....	83
Academic Skills Courses .....	147	Architecture .....	84
Accident Insurance .....	26	Building Inspection Technology .....	84
Accounting Certificate Requirements .....	91	Construction Management .....	84
Accounting Courses .....	158	Art Courses .....	140
Accreditation .....	2	Art History .....	140
Acknowledgments .....	263	Ceramics .....	141
Acting Courses .....	231	Drawing .....	140
Addiction Studies/Problem Gambling Courses ..	148	Design .....	141, 146
Additional Associate Degrees .....	56	Introduction to Art .....	142
Administration of Justice Courses .....	134	Painting (acrylics, oil, water color, oriental brush) .....	144
Administration of Justice Degree and		Photography .....	145
Certificate Requirements .....	76	Printmaking .....	142
Admission Information .....	22	Sculpture .....	142
Admission of International Students .....	23	Art Degree Requirements .....	86
Admission Requirements of Public		Articulation, Credit by .....	54
California Institutions .....	12	Assessment .....	23
Admissions and Records .....	29	Associate in Arts Degree, Associate in Science	
Adult Basic Education .....	14, 101	Degree, Graduation Requirements for .....	56
Advanced Placement Examinations .....	53	Associated Students .....	35
Advanced Transportation Technologies Courses	148	Astronomy Courses .....	131
Advanced Transportation Technologies Degree		Athletics .....	35
and Certificate Requirement .....	89	Attendance .....	42
Advising Program .....	30	Auditing Classes .....	42
Agriculture Certificate & Degree		Automotive Technology Certificate &	
Requirements .....	77	Degree Requirements .....	87
Agriculture Courses .....	132	Automotive Technology Courses .....	149
Business .....	132	Auxiliary Organizations .....	18
Natural Resources .....	210		
Ornamental Horticulture .....	211	<b>B</b> anking & Finance Courses .....	160
Plant Science .....	133	Biological, Chemical & Physical Science	
Air Conditioning/HVAC Certificate &		Degree Requirements .....	122
Degree Requirements .....	82	Biology .....	122
Air Conditioning /HVAC Courses .....	131	Chemistry.....	123
Alcohol/Drug Studies Certificate &		Environmental Sciences or Nat'l Resrces ....	123
Degree Requirements .....	118	Environmental Studies, Interdepartmental ..	124
Alcohol/Drug Studies Courses .....	196	Geology .....	124
Algebra Courses .....	202	Physics .....	125
Alumni Association .....	18	Biology Courses .....	155
American Sign Language Courses .....	148	Blueprint Reading Courses .....	139
Anatomy Courses .....	156	Board of Trustees .....	3
Animals on Campus .....	41	Bookstore .....	41
Announcement of Faculty .....	240	Botany Courses .....	155
Anthropology Courses .....	137		

- Building Inspection Technology Certificate ..... 84  
 Building Inspection Technology Courses ..... 157  
 Business & Hospitality Industries  
     Certificate & Degree Requirements ..... 91  
     Accounting ..... 91  
     Business Administration ..... 91  
     Computer Information Systems ..... 92  
     Computer Science ..... 93  
     Economics ..... 94  
     General Business ..... 95  
     Golf Management ..... 95  
     Hotel/Restaurant Mgmt ..... 96  
     Management and Supervision ..... 97
- C**alendar, Academic ..... 6  
 California Articulation Numbering  
     System (CAN) ..... 70  
 CSUSB (Palm Desert Campus) ..... 12  
 Campus Guide ..... 256  
 C.A.R.E. .... 31  
 Career Center ..... 30  
 Certificate & Degree Information ..... 72  
 Certificates of Achievement ..... 55  
 Certified Nursing Assistant ..... 196  
 Change of Program ..... 24  
 Checks ..... 27  
 Chemistry Courses ..... 166  
 Chemistry Degree Requirements ..... 123  
 Chorus Courses ..... 207  
 Class Attendance ..... 42  
 Classification & Number of Courses/Classes ..... 42  
 Classification of Students ..... 42  
 Club Organizations ..... 35  
 COD Cafe ..... 41  
 College Goals ..... 9  
 College of the Desert Foundation ..... 18  
 College of the Desert Foundation Auxiliary ..... 18  
 College Level Examination Program (CLEP) ..... 52  
 College Policies ..... 19  
 College Policies, Index of ..... 257  
 Communication Degree Requirements ..... 97  
     Communication ..... 98  
     Composition ..... 98  
     Literature ..... 99  
     Journalism ..... 99  
     Mass Communication ..... 99  
     Speech ..... 100  
 Community Education & Economic Devel. .... 15  
 Competency Requirements ..... 60  
 Composition Courses ..... 182
- Computer Information Systems Certificate  
     and Degree Requirements ..... 92  
 Computer Information Systems Courses ..... 167  
 Computer Science Certificate & Degree ..... 93  
 Computer Science Courses ..... 170  
 Conduct, Student ..... 36  
 Construction Mgmt. Certificate & Degree ..... 84  
 Construction Management Courses ..... 169  
 Cooperative Agencies Resources for Education... 31  
 Copper Mountain ..... 10  
 Counseling Center ..... 29  
 Courses of Instruction ..... 131  
 Courses, Repetition of ..... 50  
 Credit by Articulation ..... 54  
 Credit by CEEB Advanced Placement ..... 53  
 Credit by Examination ..... 51  
 Credit, Unit of ..... 44  
 Criminal Law Courses ..... 134  
 Culinary Arts Certificates and Degree ..... 100  
 Culinary Arts Courses ..... 164  
 Curriculum of College ..... 12
- D**ance, History of ..... 173  
 Dancing Courses, Aerobic ..... 216  
 Dancing Courses, Theatre Production ..... 232  
 Deans' List ..... 48  
 Degree & Certificate Information ..... 72  
 Degree Requirements  
     Non-Transfer ..... 58  
     Transfer to CSU ..... 61  
     Transfer to UC & CSU ..... 65  
 Departmental Seminars ..... 54  
 Developmental Education ..... 14, 101  
 Developmental Education Courses ..... 101  
 Dietetic Technician Program ..... 121  
 Digital Design & Production Certificate  
     & Degree Requirements ..... 103  
 Digital Design & Production Courses ..... 173  
 Dining Hall ..... 41  
 Disabilities, Persons with ..... 20  
 Disabled Students, Programs & Servs ..... 30, 104  
 Disabled Students Courses ..... 175  
 Disabled Students, Adapted P.E. .... 217  
 Disclaimer ..... 263  
 Disclosure of Education Records ..... 39  
 Dismissal ..... 49  
 Disqualified Transfer Student ..... 22  
 Drafting/CAD Certificate & Degree ..... 104  
 Drafting/CAD Courses ..... 174  
 Drawing Courses ..... 140  
 Drop Policy ..... 24

Drop Dates .....	6	General Education Certification .....	55
Drug/Alcohol Studies Certificate & Degree .....	118	General Ed Requirements-CSU .....	61
Drug/Alcohol Studies Courses .....	196	General Ed Requirements-UC&CSU .....	65
Drug-Free Workplace and Campus .....	20	General Information .....	9
<b>E</b> arly Childhood Educ. Certificate & Degree .....	105	Geography Courses .....	192
Early Childhood Education Courses .....	177	Geography Degree Requirements .....	126
Earth Sciences Course .....	192	Geology Courses .....	191
Eastern Valley Center .....	11	Geology Degree Requirements .....	124
Economics Courses, Business .....	181	German Courses .....	192
Economic Development & Comm. Educ. ....	15	Golf Course Management Course .....	214
Emergency Medical Technician Courses .....	181	Golf Management Courses .....	193
Emergency Medical Technician Program .....	111	Golf Management Program .....	95
English Degree Requirements .....	97	Government-History Certification .....	61
English Courses .....	185	Grade Appeals .....	47
English as a Second Language-Credit .....	181	Grade Change Policy .....	46
English as a Second Language-Non-Credit .....	101	Grade Grievance Procedure .....	47
Entrance Requirements .....	22	Grade-Point Average .....	45
Environmental Design/Architecture		Grade Points .....	45
Certificate & Degree Requirements .....	83	Grade Responsibility .....	46
EOPS .....	31	Grading Option .....	45
Equal Opportunity & Title IX .....	19	Grading System .....	45
Evaluation Requirement .....	56	Graduation .....	56
Examination, Credit by .....	53	Graduation Honors .....	49
Examinations, Final .....	51	Graduation Requirements .....	55
Extended Opportunity Program/Services .....	31	Guaranteed Admission Contract - CSUSB .....	12
<b>F</b> aculty .....	240	Guidance Course .....	198
Faculty Code of Ethics .....	240	<b>H</b> ealth Education Courses .....	194
Fees .....	25	Health, Physical Education &	
Final Examinations .....	51	Recreation Degree Requirements .....	109
Finance & Banking Courses .....	160	Health Sciences Courses .....	195
Financial Aid .....	31	Health Sciences/Nursing Programs .....	111
Firearms Courses .....	134	Health Services .....	34
Fire Technology Certificate & Degree .....	107	High School Completion .....	14
Fire Technology Courses .....	187	History Courses .....	194
First Aid & Safety Course .....	214	History Degree Requirements .....	126
Foreign Language Lab .....	16	History of the College .....	9
Foreign Language Courses .....	189	Home Economics/Nutrition Course .....	194
Foreign Language Degree Requirements .....	108	Home Health Aide Course .....	196
Foreign Transcript Evaluation .....	55	Home Health Aide Program .....	111
Forestry Courses .....	210	Honor Roll .....	48
French Courses .....	189	Hotel & Restaurant Management Courses .....	161
Freshman (defined) .....	42	Hotel & Restaurant Management Degree .....	96
Friends of the Library .....	18	Housing .....	41
Full-Time Student (defined) .....	42	Human Anatomy Courses .....	156
<b>G</b> eneral Business Degree Requirements .....	95	Human Services-Alcohol/Drug Courses .....	196
General Drafting/CAD Certificate		Human Services-Counseling Course .....	198
& Degree Requirements .....	104	Human Services Degree & Certificate .....	118
General Education Development Test (GED) .....	14	Human Services Alcohol/Drug .....	118
		Humanities Courses .....	198

- I**GETC ..... 65  
**I**gualdad De Oportunidades Y Titulo IX ..... 19  
 Incomplete Grade ..... 45  
 Independent Study Projects ..... 54  
 Insurance, Student ..... 26  
 International Students ..... 23  
 Intersegmental General Education Transfer  
 Curriculum (IGETC) ..... 65  
 Italian Courses ..... 199
- J**apanese Courses ..... 201  
 Job Placement & Career Center ..... 30  
 Journalism Courses ..... 200  
 Journalism Degree Requirements ..... 99
- L**andscape Courses ..... 211  
 Language Lab ..... 16  
 Last Day to Drop (Grade Responsibility) ..... 46  
 Law, Business Courses ..... 162  
 Learning Resources ..... 16  
 Leaves of Absence ..... 42  
 Letters of Recommendation ..... 12  
 Liberal Arts ..... 119  
 Liberal Studies ..... 119  
 Library ..... 16  
 Literature Courses ..... 181  
 Literature Degree Requirements ..... 99
- M**akeup, Theatre Courses ..... 234  
 Management Courses, Business ..... 161  
 Mass Communication Courses ..... 205  
 Mass Communication Degree Requirements ..... 99  
 Math, Engineering, and Science Achievement  
 Program (MESA) ..... 17  
 Mathematics Degree Requirements ..... 120  
 Mathematics Courses ..... 202  
 Mathematics Competency ..... 60  
 Math/Science Study Center ..... 17  
 Matriculation ..... 29  
 Medical Assisting Course ..... 196  
 Medical Technician Courses (EMT) ..... 181  
 Medical Terminology Course ..... 195  
 MESA ..... 17  
 Microbiology Course ..... 156  
 Mission Statement ..... 8  
 Music Degree Requirements ..... 120  
 Music Courses ..... 206
- N**atural Resources Courses ..... 210  
 Natural Resources Degree Requirements ..... 78  
 News Reporting Courses ..... 200  
 Newspaper Production Courses ..... 200
- Non-Resident Tuition Fees ..... 27  
 Notice of Disclaimer ..... 263  
 Nursery School Courses ..... 176  
 Nursing and Health Sciences Degree  
 and Certificate Information ..... 110  
 Nursing Assistant Program ..... 111  
 Nursing Courses ..... 209  
 Nursing Degree Requirements ..... 115  
 Nursing, Vocational Courses ..... 236  
 Nutrition, Program Requirements ..... 121  
 Nutrition Course ..... 194
- O**ccupational/Vocational Education ..... 9, 13  
 Office of Veteran's Affairs ..... 34  
 Official Withdrawal ..... 46  
 Online Courses ..... 54  
 Organizations, Student ..... 35  
 Orientation, New Students ..... 29  
 Ornamental Horticulture Certificate & Degree ..... 79  
 Ornamental Horticulture Courses ..... 211
- P**arking ..... 41  
 Parking Fee ..... 26  
 Part-Time Student (defined) ..... 42  
 Pharmacology for Nurses Course ..... 196  
 Philosophy Courses ..... 221  
 Philosophy Degree Requirements ..... 126  
 Photography Courses ..... 145  
 Physical Education Courses ..... 214  
 Physical Education Activity Requirement ..... 44  
 Physical Education Degree Requirements ..... 109  
 Physical Science, Biological & Chemical  
 Degree Requirements ..... 122  
 Physics Courses ..... 220  
 Physics Degree Requirements ..... 125  
 Physiology, Human ..... 156  
 Plant Science Courses ..... 133  
 Plant Science Degree Requirements ..... 80  
 Play Production Courses ..... 232  
 Poetry, Introduction to ..... 183  
 Policies of the College ..... 19  
 Policy Statements, Index of ..... 257  
 Political Science Courses ..... 222  
 Political Science Degree Requirements ..... 127  
 Post-Graduate Student (defined) ..... 42  
 Preparation for Transfer ..... 12  
 Prerequisites & Corequisites ..... 43, 74  
 Preschool Education Courses ..... 176  
 President's Circle ..... 18  
 Printmaking Courses ..... 142  
 Probation, Academic ..... 49  
 Probationary Transfer Students ..... 22

Problem Gambling/Addiction Studies Courses ..	148	Student Parking .....	41
Program Change .....	24	Student Privacy Rights & Access to Records .....	38
Program Information - MAJORS .....	72	Student Records .....	38
Progress Probation .....	49	Student Right to Know .....	40
Psychology Courses .....	223	Student Rights & Responsibilities .....	36
Psychology Degree Requirements .....	127	Student Services .....	29
Public Speaking Courses .....	227	Study Skills Courses .....	147
		Supervision & Management Courses .....	162
<b>R</b> adio-Television Courses .....	225		
Reading Competency .....	60	<b>T</b> able of Contents .....	4
Reading Courses .....	224	Tech Prep/School-to-Career .....	13
Reading ESL Courses .....	225	Telecommunications Courses .....	205
Recreation Degree Requirements .....	109	Testing .....	24
Recreation Courses .....	224	Theatre Arts Courses .....	231
Re-entry Students .....	30	Theatre Arts Degree Requirements .....	128
Refrigeration & Air Conditioning Courses .....	131	Title IX Regulations .....	19
Refunds .....	26	Transcripts .....	23, 55
Registration .....	24	Transfer, Preparation for .....	12
Reinstatement .....	49	Transfer Center .....	30
Repetition of Courses .....	50	Transfer Curriculum .....	61
Requirements for A.A. and A.S. Degrees .....	57	Transferable Course Lists .....	62, 65
Non-transfer .....	58	Transferable Courses .....	43, 74
Transfer to CSU .....	61	Transferred Coursework .....	55
Transfer to UC& CSU .....	65	Transportation & Parking .....	41
Residency Requirements .....	28	Tuition .....	25
Restaurant & Hotel Management .....	160	Turfgrass Management Certificate & Degree .....	81
Returned Checks .....	27	Turfgrass Management Courses .....	211
		Tutorial Services .....	16, 147
<b>S</b> chedule of Classes .....	24		
Scholarships .....	32	<b>U</b> nit of Credit (defined) .....	44
School-to-Career/Tech Prep .....	13	Unit Load Maximum .....	44
Science Degree Requirements .....	122	Unit Load Minimum .....	45
Sculpture Courses .....	142	University of California Transfer	
Section 504 Regulations .....	20	Curriculum (IGETC) .....	65
Self-Defense Courses .....	218		
Semester Unit .....	44	<b>V</b> arsity Sports/ Courses .....	237
Seminar, Departmental .....	54	Veteran Course Requirements .....	34
Social Science Degree Requirements .....	127	Veterans' Services .....	34
Sociology Courses .....	226	Virtual Valley Center .....	11
Sociology Degree Requirements .....	127	Vision Statement .....	8
Sophomore (defined) .....	42	Vocational Education .....	9
Spanish Courses .....	228	Vocational Nursing Courses .....	236
Speech Degree Requirements .....	100	Vocational Nursing Program .....	116
Speech Courses .....	227		
Sports Activity Courses .....	214	<b>W</b> eb Sites .....	54
Student Classification .....	42	Western Valley Classes .....	11
Student Conduct Standards .....	36	Withdrawal Policy .....	24
Student Development Courses .....	229	Work Experience .....	129
Student Development Programs .....	128	Work Experience Courses .....	239
Student Grievance Policy .....	37	Writing Competency .....	60
Student Insurance .....	26	Writing Courses .....	182
Student Organizations .....	35		

**CATALOG CERTIFICATION**

## DESERT COMMUNITY COLLEGE DISTRICT

43-500 Monterey Avenue  
Palm Desert, CA 92260  
(760) 346-8041

*The following statement is required by  
the California State Department of Education  
in compliance with  
D.V.B. Circular 20-76-84.*

COLLEGE of the DESERT

*Name of School*

43-500 Monterey Avenue, Palm Desert, CA 92260

*Address*

July 2002

*Date*

In accordance with requirements of D.V.B.  
Circular 20-76-84, Appendix P, this is to certify that  
this school catalog is true and correct in content and policy.

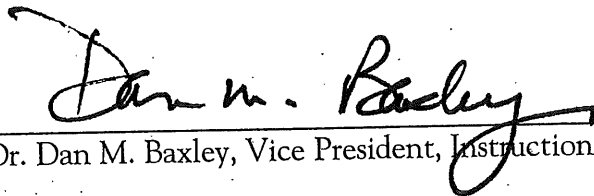

Dr. Dan M. Baxley, Vice President, Instruction



## *College of the Desert Catalog*

is published annually in July  
by the  
Office of Educational Support Services

Editor: Susan Farhat  
Assistant Editor: Jodie Magbuhat  
Technical Support: Jodie Magbuhat  
Layout and Design: Susan Farhat

Special thanks to:

Members of the 2001-2002 Curriculum Committee:  
Dr. Dan Baxley, Leslie Todd, Co-Chairs

Frank Attoun, Rita Dean, Sandi Emerson,  
Michele Gaines, Craig Hays, Elise King, Jim Matthews, Brett Romer,  
Michael L. Smith, Doug Walker, Char Whitaker

and

Kathie Westerfield  
Dean of Enrollment Services

Alma Beeuwsaert  
Dean of Counseling and Matriculation

Suzann Pell  
Director of Educational Support Services

### NOTICE OF DISCLAIMER

Every reasonable effort has been made to determine that everything stated in this 2002-2003 Catalog is accurate. Because this publication must be prepared well in advance of the period of time it covers, changes in some programs inevitably will occur. Courses and programs offered, together with other matters contained herein, are subject to change without notice by the Administration of the Desert Community College District or College of the Desert, and in addition, some courses or programs that are offered may have to be cancelled because of insufficient enrollment or because of elimination or reduction in programs or because of any other reason considered sufficient by the College President or designee. The District and College further reserve the right to add, amend, or repeal any of their rules, regulations, policies or procedures.